Home
TELEPHONE 383-4111
CLASSIFIED 386-2121

The Daily Colonist.

Vancouver Island's Leading Newspaper Since 1858

Some cloud, high 22
Weather Details On Page 2

No. 155 – 117th Year | VICTORIA, BRITISH COLUMBIA, SATURDAY, JUNE 14, 1975 | 15 CENTS DAILY 30 CENTS SUNDAY

Couple pushed over rail at Niagara

NIAGARA FALLS, N.Y. (AP) — Police said two men late Thursday night hurled a young couple over a railing that protects tourists from falling into the powerful rapids near the brink of Horseshoe Falls.

Investigators said Mary Camann, 20, of Niagara Falls, N.Y., clung to a rock until pulled from the rapids by a tourist, David Dahlberg of Grantsburg, Wis., who climbed over the railing after her.

Miss Camann's companion, Joel Bahr, 19, also of Niagara Falls, clung to the railing.

Police said they had a description of the two men and had begun a search for them. The reason for their action was not immediately known.

Miss Camann said the assailants told her and Bahr: "You gotta die some time."

Bahr said he told the men they could have anything they wanted. "But one of them said, 'Shut up, whitey,' and stuck his fingers in my mouth to keep me from screaming.

"The other one put a knife to my throat and said, 'Your time is up, whitey'."

The incident occurred shortly before midnight at Terrapin Point on Goat Island, a small island situated in the middle of the Niagara River between the waterfalls.

Niagara state park police said Bahr and Miss Camann were standing along a railing at Terrapin Point about 100 feet from the brink of the Horseshoe Falls when the two men approached and threw them over the railing.

Production drop worst in 14 years

OTTAWA (CP) — Total production of the economy dropped by 1.4 per cent during the first three months of 1975, the worst quarterly decline during the last 14 years, Statistics Canada said Friday.

The agency says that while consumers spent more and inflation was less of a problem, the slumps in house construction and foreign trade grew worse.

"Despite the continuation of the recessionary pattern which began in the second quarter of 1974, growth was reasonably strong in the first quarter with the exception of exports and the rate of inventory accumulation . . .", the agency said in a report on gross national product for the first quarter.

Gross national product measures the value of all goods and services produced in the economy. The last time it declined more than 1.4 per cent was in the first three months of 1961, when it fell 1.5 per cent.

The latest drop follows a 1.3-per-cent decline in the final quarter of 1974. Total production was up in the first three months last year, but there was no growth in the two middle quarters.

In dollar value, GNP grew by three-tenths of one per cent to a seasonally adjusted $146.5 billion but inflation more than accounted for the increase.

The report finds some hopeful signs. It says that the rate of increase in inventories of unsold goods was down from previous quarters, and adds: "While not a guarantee of recovery, this pattern often precedes an upturn as businesses liquidate inventories before resuming production."

Corporation profits fell by 4.7 per cent for a second successive quarterly drop.

ICBC executive asked for a list

Transport Minister Robert Strachan says he ascertained that the firm of D. A. Scrivener Ltd. in Saskatchewan is not in the adjusting business.

So Douglas Scrivener, ICBC vice-president in charge of claims, was still on staff Friday and will remain on staff for at least a few more days.

Strachan had said Thursday that Scrivener would be fired if allegations made by Robert McClelland (SC-Langley) proved to be true.

McClelland had accused Strachan of lying to the Legislature about Scrivener's continued activity in the insurance adjusting business after joining ICBC in 1973. McClelland said he had evidence that Scrivener was a majority shareholder in an insurance firm known as D. A. Scrivener.

"I will be surprised if McClelland's allegations turn out to be true," Strachan said Friday.

"I have already ascertained that D.A. Scrivener Ltd. is not in the adjusting business.

"I have asked him to give a written account of his business activities in Saskatchewan since joining ICBC."

Until then, said Strachan, the vice-president will continue to work for ICBC.

North Bay summons in Golan

NORTH BAY, Ont. (CP) — A member of the Canadian Forces camped on the Golan Heights buffer zone between Israel and Syria with the United Nations was recently served with a summons from the North Bay Parking Authority.

Bernard Leroy MacDonald was charged with violating North Bay's parking bylaws on March 17.

Leonard Hopkins, Liberal MP for Renfrew North—Nipissing East, was on a tour of the Israel-Syria border when the ticket was brought to his attention. On his return to Ottawa, he paid the $7.50 fine on behalf of the soldier.

Railway probe hinted

● B.C. Railway has run out of money, says Barrett. Page 26

Officials of the U.S. Securities and Exchange Commission were aware that a new audit of B.C. Railway would likely reveal losses rather than profits on operations in the past few years, Premier Barrett said Friday.

But, he told the Legislature, New York lawyers for the underwriters advised the government that only audited statements — even if they were suspect — should be submitted in support of a prospectus issued by B.C. Hydro.

Barrett, who is also finance minister, said his deputy minister, G. S. Bryson, had suggested that an explanatory note be included with the B.C. Rail audits but was told that was not necessary.

The premier was speaking during debate on a bill in increase the borrowing power of B.C. Rail.

The Hydro prospectus was filed in March and it stated that BCR showed a profit of $992,000 in 1972, but the premier told the Legislature last Friday that the railway actually lost $8.1 million in 1972.

Barrett did not rule out the possibility of a judicial inquiry into the operations of the railway.

He told the Legislature there was a court case coming up this fall involving BCR and a private contractor and when that was over the government would look at other action regarding BCR, possibly involving an inquiry.

Opposition MLAs asked for an inquiry after the premier charged the previous Social Credit administration with using improper auditing pro-

Continued on Page 2

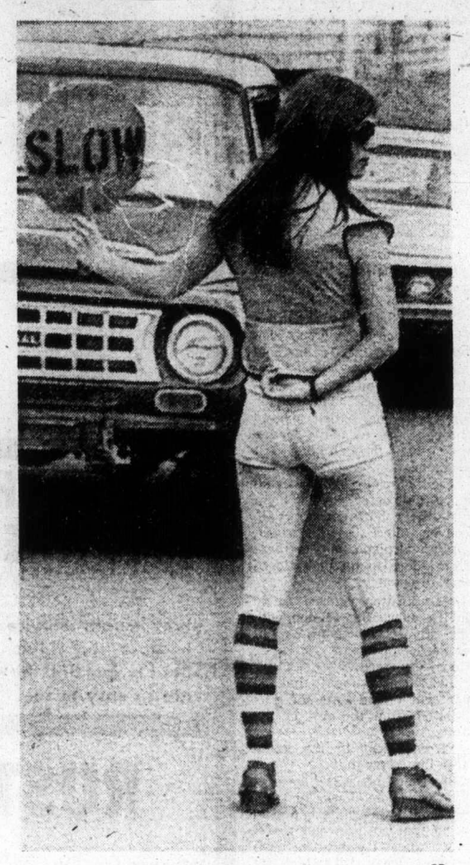

—CP

Ms demeanor

Even without sign, Edmonton's Mary Russell is a traffic-stopper. Mary, 18, is second-year commerce student at University of Alberta and has summer job as flagman on Whitemud Freeway where new overpass is under construction.

U.K. rise now 25%

LONDON (UPI) — British prices have skyrocketed to a record 25-per-cent annual rate during the past year, double the inflation rate in major western countries, the government announced Friday.

The employment department said a 4.2-per-cent price rise in May, the highest monthly jump since record-keeping began in 1947, boosted the annual figure. British wage inflation has reached an annual rate of more than 30 per cent.

$21 million Transit losses mount

B.C. Hydro's urban transit systems in Greater Victoria and Vancouver lost $21 million last year, not the $17 million originally stated by Municipal Affairs Minister James Lorimer.

Lorimer tabled his revised accounting in the Legislature Friday in answer to a question from Opposition Leader William Bennett.

Bennett had asked for the total expenditure and the total revenue of the transit operations for the year.

Expenditures totalled $41.7 million, revenue $22.9. But the listed revenue, Lorimer said, included a provincial subsidy of $2 million.

In 1973, Hydro lost $4 million on its transit service, compared with a loss of $29 million the previous year. Services since then have been improved and extended.

—AP

Protesting right-wing leader rests in front of Gandhi house

Police seal off Indira to all but faithful

NEW DELHI (AP) — Prime Minister Indira Gandhi took to the streets Friday to win support for her decision to remain in office while appealing her conviction for corrupt election practices. Four non-Communist opposition parties paid no attention, however, and said they no longer recognize her as prime minister of India.

In a half-dozen speeches outside her residence, the prime minister blamed the opposition parties for the country's problems and for being partly responsible for her being found guilty Thursday of winning her parliamentary seat in 1971 illegally.

Police barricaded and sealed off all roads leading to her residence, converting them into a mass rallying ground which became Mrs. Gandhi's stage as she kept walking outside to address thousands of persons who came on foot, on buses and in horse-drawn carts to cheer her.

The guilty verdict, which barred the prime minister from holding public office until 1981, led to a major political and constitutional debate over whether Mrs. Gandhi should resign while appealing to the Supreme Court.

Outraged that she did not resign immediately although being granted an initial 20-day reprieve before being disqualified from holding office, the four non-Communist opposition parties announced they no longer recognize her as head of government.

Their renunciation had no effect on Mrs. Gandhi's hold on the government since they control only 49 of the 523 seats in Parliament, but their action proved an embarrassment to the prime minister as it highlighted their demands for her resignation.

Inside

Danson stresses future shock
—Page 44

	Page
Background	5
Bridge	31
Churches	14, 15
Classified	29-42
Comics	25
Crossword	33
Entertainment	12-13
Finance	6-9
Family	27-28
King Fisherman	24
Marine Calendar	16
Provincial Court	24
Sport	20-23
Television	30

Chief justice tapped to head pen inquiry

● Woman hostage had "very positive relationship" with convict. Page 2

OTTAWA (CP) — Prime Minister Trudeau announced Friday a public inquiry into this week's B.C. Penitentiary incident and opposition spokesmen immediately complained that it did not go far enough.

The prime minister announced in the Commons that Chief Justice J. L. Farris of the B.C. Appeal Court will head a three-man inquiry into the incident that resulted in one death.

The inquiry would deal only with what happened at the New Westminster maximum-security penitentiary where 15 persons were held hostage for two days by three lifers armed with knives.

It will not deal with government actions up to the time early Wednesday when the hostages overcame their captors, an incident that resulted in the fatal shooting of Mary Steinhauser, a prison employee. Trudeau said the public is aware of government actions.

The inquiry will be public except in cases where the judge feels, in the words of the terms of reference released Friday, "Information is likely to be received which should not be disclosed in the public interest including the interest of the safety and security of penitentiaries."

The prime minister appointed three men to conduct the inquiry under the Penitentiaries Act:

● Farris, 53, appointed to the Court of Appeal in 1973. As a lawyer he has handled private and criminal cases and is a past president of the Canadian Bar Association.

● Jack Lynch, 54, Fraser Valley representative for the John Howard Society who in the past has served time in prison.

● Henry Popp, 57, director of operational security for the penitentiary service. Popp was a member of the commission of inquiry that investigated penitentiary riots at Kingston in 1971.

Farris
. . . will be public

Makarios offers concession

Colonist Wire Services

NICOSIA — President Archbishop Makarios Friday offered a major concession to Turkish Cypriots in exchange for the release of Greek Cypriot prisoners allegedly still held by the Turks.

"We propose that all Turkish Cypriots in the south be moved to the north, together with their furniture and other belongings, as demanded by the Turks, in exchange for the release of Greek Cypriot captives," Makarios said.

At the United Nations, the Security Council approved a six-month extension for United Nations peacekeeping forces in Cyprus.

Train, bus crash, 15 die

SEOUL (UPI) — A train and a bus carrying hundreds of passengers collided early this morning at a railroad crossing 155 miles southwest of Seoul and there were heavy casualties, South Korean police reported.

An initial police report said 15 persons were killed and about 50 others injured.

Sharp quake

TOKYO (UPI) — A severe earthquake shook northern Japan early today, the Japanese meteorological agency reported. Tidal wave warnings for the Pacific coast of Hokkaido and northern part of Honshu were issued.

Profumo
. . . charitable work

Lynn
. . . forces sweetheart

Queen honors sex-scandal figure

LONDON (CP) — John Profumo, whose political career was shattered in a sensational call-girl scandal that rocked the British government and the country in 1963, has been honored by Queen Elizabeth.

Profumo, now 60, is listed in the Queen's birthday honors roll published Friday as a Commander of the Order of the British Empire. Since the scandal, the former war minister has devoted himself to charitable work among the poor of London's East End.

Leading figures in the newspaper and entertainment world are among the 736 British and Commonwealth citizens receiving the Queen's awards.

Vera Lynn, the "forces sweetheart" whose honey-voiced renditions of White Cliffs of Dover, We'll Meet Again and other Second World War hits made her a symbol of the British war effort, becomes a Dame Commander of the Order of the British Empire. Although she recently, at 58, became known to a whole new generation of fans through a television musical series, her award was in recognition of charitable services.

Similarly honored with the female counterpart to knighthood is Bridget D'Oyly Carte, who carries on the traditional family association with Gilbert and Sullivan operas, for services to the D'Oyly Carte Opera Trust, Ltd.

Wendy Hiller, who recently won critical acclaim for her stage portrayal of the late Queen Mary in Crown Matrimonial — the story of the late Duke of Windsor's 1936 abdication — also became a dame.

Peter Ustinov, 54, actor, author, mimic and movie director who now lives in Paris, is made a CBE.

The award to Profumo is interpreted as recognition of his charitable work following the sensational days of the Christine Keeler affair.

His dramatic downfall from office in 1963 came when he admitted an association with call-girl Keeler who was involved at the time with a Soviet diplomat.

The case rocked the Conservative government of the day and was believed to have contributed to the party's election defeat the following year. Profumo inherited an Italian barony from his father and was a fast-rising political star until his sudden exit from the limelight.

ANDY CAPP

Viets now fight Cambodians

WASHINGTON (UPI) — South Vietnamese communist troops have driven the Cambodian communists off Poulo Wai, the disputed island near which the Cambodians seized the American freighter Mayaguez, according to intelligence reports.

The sources said Friday the Vietnamese apparently landed on the island, 50 miles off the Cambodian coast, some time either Monday or Tuesday. The island was claimed by both Vietnam and Cambodia.

Cambodian navy vessels, believed hiding behind Poulo Wai, stopped the Mayaguez last month about eight miles off the island and charged it with violating Cambodian territorial waters.

The sources said there was a fierce ground battle between the two communist armies, lasting 1½ to 2 days.

"We believe the Vietnamese were the aggressors in this case," one source said. "Since the two nations are working out their borders and are experiencing nationalist feelings, there may be more territorial disputes in the days to come."

Shipping specialists said the island had long been disputed by the two countries regardless of what kind of government was in power. They said shipping had commonly sailed near the island without objection from either government until the Khmer Rouge took power in Phnom Penh in April.

A notice from the U.S. state department advises all shipping to stay far from the area. After the Mayaguez was captured at Poulo Wai, the ship was taken 30 miles to Koh Tang, which was the island finally invaded by U.S. Marines seeking to free the crew.

Woman tells of hostage time with Wilson:

Very positive relationship

VANCOUVER (CP) — One of the women held hostage for 41 hours by three desperate B.C. Penitentiary prisoners said in a radio interview she had what she described as a "very positive relationship" with one of the convicts during the siege.

The interview was broadcast by CBC Radio.

In a tape recording of the interview, Louise Stratton, one of the first to be seized as a hostage, said she was not having sexual intercourse with the prisoner when the hostages turned on their captors.

The ordeal left one prison worker dead and one of the convicts seriously injured.

In the interview, Ms. Stratton said she was asleep when the hostages decided to make their move.

"I was really sound asleep 'cause I'm not even really sure who woke me up. I got up first and then (Claire) Wilson got up.

Stratton
. . . 'in good mood'

"We were not having sexual intercourse at the time.

"I was on drugs while we were there. I was on demerol and I probably mainlined maybe four times and the rest of the time had subcutaneous injections. I was never completely and totally incoherent.

"Maybe I'm spinny all the time but definitely I always knew what was going on except when I was sleeping.

"I have to say that I was in a good mood that evening because of the fact that I . . . I really thought there was going to be a helicopter there in the morning and that everything was going to go right.

"And I honestly wished for Claire Wilson's freedom.

"In the period of time that I knew him while I was held hostage, I guess you could say we had a very positive relationship though during all of this we both realized who we were, where we were and why we were there and that one way or another it was all going to be over very shortly."

Mary Steinbauser, 32, a classification officer, was shot twice when guards stormed the vault where Wilson, Andrew Bruce and Dwight Douglas Lucas were holding their hostages. One bullett passed through the woman's heart, the other through her left shoulder.

The prisoners had demanded a helicopter to fly them and their hostages to Vancouver International Airport, and an airplane to take them from there to an undisclosed foreign country.

Ms. Stratton refused to go into a debriefing session with the other 13 hostages — all prison employees — after they were freed.

Ms. Stratton said that 90 per cent of the time she was isolated from the rest of the hostages.

"I was just in the same area they were in."

She said this was "because Wilson decided I was his hostage and I was quite happy to be in that position and therefore I guess I was given preferential treatment which at the time didn't make me feel too good, but as far as I was concerned at that point in time I was playing cards for my life and I had to play the game the best way I could."

Ms. Stratton was asked for reasons why Wilson decided she was to be his hostage.

"Well I suppose first the most obvious was because I was a woman, and secondly because he liked me and I don't know any other reason than that.

"He liked me — he more or less vowed to protect me and see that nothing happened to me."

Ms. Stratton said that to her knowledge "no one was raped or indecently assaulted," and there were no threats of rape.

Canada aid for Mideast

OTTAWA (CP) — Canada has given a United Nations agency a cheque for $1.2 million, part of this year's Canadian contribution to assist Palestinian refugees in the Middle East.

DON'T WAIT!
'til your plants are down and your lawn is brown!
Scent-off.
DOG & CAT REPELLENT

Planning a family trip, business trip or pleasure trip to
EDMONTON
Try us by staying at our new
CONVENTION INN HOTELS
We offer you the best possible accommodation, service and the friendliest atmosphere in Edmonton. We have two hotels in Edmonton.
CONVENTION INN WEST 484-7751
CONVENTION INN SOUTH 434-6415
Our two hotels are a beautiful combination of BEDROOMS, BALLROOMS, BANQUET and MEETING ROOMS plus very fine dining and drinking lounges.
We are anxiously waiting to accommodate and serve you, won't you try us and see the difference for yourself?
If you travel to Edmonton at least a few times a year, you then qualify to be placed on our list of REGULAR CUSTOMERS and would benefit our SPECIAL RATES.
CONVENTION INN HOTELS

Rail inquiry hinted

From Page 1

cedures to hid the railway's losses.

"No decision will be made until that case is over," Barrett said.

Barrett made his statements during a morning of cross fire in the house, during which he also said Opposition Leader William Bennett had implicitly accused his father, former premier W. A. C. Bennett, of ordering auditors to "cook the books" of B.C. Railway.

"The honorable leader of the opposition is not acting like a son of W. A. C. but is acting like a reincarnation in this house of Phil Gaglardi (former highways minister)" said Barrett.

"I have never said Daddy cooked the books — the kid did. Wild Bill blew it again."

Bennett said Barrett, in his position as president of the railway, premier and finance minister had ordered the auditing firm of Peat, Marwick to rewrite the audit for political purposes, and that auditing companies take their instructions from the company that employs them.

Barrett said this statement shows that in in Bennett's opinion auditing firms will do anything they are told.

But, said Badrett, someone else was premier when false statements were made on the audit by the accounting firm of Buttar and Chiene.

"So by his definition he is condemning W. A. C. Bennett for cooking the books," Barrett added.

Liberal leader David Anderson said that if some auditors are accused of accepting political directions when they are employed by politicians, then all auditors in the province who take positions are similarly cooking the books for their employers.

Earlier in the day, Bennett said he had talked to the New York firm of Kuhn Loeb which handled the B.C. Hydro bond sale.

He was told that the company was embarrassed by the revelations in Thursday's Colonist regarding the BCR audit

Anderson said his assistant telephoned the company Friday and talked to a r. Peck, who said that the previous day he had been called by "an assistant" of Bennett's who wanted to know exactly when the company had become aware of the changed financial position of B.C. Rail.

Peck had told the assistant that the people who had handled the account were out of town, but that the company had not been embarrassed by the story.

Later, outside the house, Bennett said three people were listening in on his phone call to Peck and could verify his statements.

Your good health

By G. C. THOSTESON, M.D.

Dear Dr. Thosteson: I have been hospitalized twice with acute myocardial infarction, coronary insufficiency and angina. I have trouble with a bad cough, which sometimes exhausts me and also starts the angina pains.

Can this cough be due to my heart condition? Is there anything to do about it? —Mrs. H. C. M.

Indeed, there could be a connection between the two.

A chronic cough can be due to a heart condition, particularly to congestive heart failure. This latter develops when the heart does not function efficiently during systole (contraction phases). The pulmonary (lung) network soon becomes affected, and fluid accumulation can result, causing the respiratory problem. A chronic shortness of breath can lead to coughing spells.

An X-ray of the chest is in order to determine whether congestion is present. If heart congestion is diagnosed, then treatment would be strengthen the heart muscle with appropriate medication. If the congestion has produced edema, then diuretics may be needed to eliminate the fluid build-up.

The Weather

Sunny with cloudy periods. Winds light. Friday's precipitation trace. Sunshine 3 hours, 24 minutes. Recorded high and low at Victoria, 22 and 12. Today's forecast high and low, 22 and 10. Today's sunrise 5:11 a.m., sunset 9:16 p.m.; moonrise 11:06 a.m. moonset 12:24 a.m. Sunday outlook: A few showers.

East coast of Vancouver Island — Sunny with a few cloudy periods. Winds light. Friday's precipitation .05 inches. Recorded high and low at Nanaimo, 22 and 15. Forecast high and low, 23 and 10. Sunday outlook: A few showers.

West Coast of Vancouver Island — Sunny with cloudy periods, becoming mostly cloudy by evening. Winds light. Forecast high and low at Tofino, 18 and 8. Sunday outlook: A few showers.

North Coast — Cloudy with rain beginning in the evening. Highs 12 to 15, lows around 7. Sunday outlook: A few clouds.

Extended outlook, Monday through Wednesday — Cooling trend continues. Highs 16 to 21, lows 7 to 13.

READINGS

	Max.	Min.	Precp.
St. John's	17	0	—
Halifax	15	6	—
Fredericton	16	13	—
Charlottetown	22	9	—
Montreal	25	16	.03
Ottawa	24	16	.04
Toronto	20	15	.01
North Bay	15	12	—
Thunder Bay	21	12	.03
Churchill	3	0	—
The Pas	13	9	—
Kenora	19	12	.11
Winnipeg	22	12	—
Brandon	21	13	—
Swift Current	17	7	.02
Medicine Hat	16	10	.23
Lethbridge	19	7	.16
Calgary	15	5	.21
Edmonton	16	8	.17
Cranbrook	21	13	—
Castlegar	24	15	.01
Penticton	25	16	.01
Revelstoke	19	12	.15
Princeton	21	13	—
Vancouver	21	14	—
Prince Rupert	13	10	.54
Terrace	17	9	.24
Stewart	14	7	.42
Port Hardy	14	10	.35
Tofino	16	11	.06
Comox	20	12	.07
Prince George	19	10	.52
Williams Lake	17	10	.23
Mackenzie	18	9	.35
Kamloops	23	14	.07
Dawson City	16	4	—
Whitehorse	14	5	.03
Fort Nelson	21	7	—
Fort St. John	19	9	—
Peace River	17	6	.10
Yellowknife	18	9	—
Inuvik	19	5	—
Seattle	26	13	—
Spokane	24	15	—
Portland	28	11	—
San Francisco	22	11	—
Los Angeles	21	16	—
Phoenix	42	24	—
Las Vegas	40	22	—
Chicago	31	15	—
New York	26	17	—
Miami	33	24	—

TIDES AT VICTORIA HARBOR
(Tides listed are Pacific Standard Time)

	Time H.M.	Ht. Ft.	Time H.M.	Ht. Ft.	Time H.M.	Ht. Ft.	Time H.M.	Ht. Ft.
14	00.05	7.0	03.20	7.6	12.10	1.7	20.20	8.2
15	01.15	6.3	05.40	6.8	12.55	2.7	20.20	8.5
16	02.50	5.4	07.00	6.0	13.35	3.8	21.00	8.7
17	04.00	4.3	09.25	5.6	14.15	4.9	21.35	8.8
18	05.05	3.3	11.30	5.9	15.45	6.0	22.10	8.9
19	05.55	2.4	14.15	6.8	16.45	6.8	22.45	9.0
20	06.35	1.7	16.15	7.4	17.45	7.4	23.15	9.0
21	07.15	1.2	17.15	7.8	18.40	7.7	24.00	9.0
22	07.65	.9	18.05	7.9	19.25	7.8		
23	00.45	8.9	08.35	.7	18.25	7.9	20.15	7.7

TIDES AT SOOKE

	Time H.M.	Ht. Ft.	Time H.M.	Ht. Ft.	Time H.M.	Ht. Ft.	Time H.M.	Ht. Ft.
14	03.35	8.8	11.40	2.3	18.55	8.1		
15	00.15	6.3	04.35	7.8	12.05	3.0	19.20	8.3
16	01.35	5.6	06.05	6.9	12.50	3.8	20.05	8.6
17	02.55	4.6	07.50	6.1	13.20	4.7	20.40	8.9
18	04.00	3.6	10.10	5.9	13.45	5.4	21.00	9.3
19	05.10	2.6	12.15	6.2	13.45	6.1	21.45	9.6
20	05.55	1.8	13.00	6.5	15.00	6.6	22.15	9.8
21	06.45	1.2	14.00	7.0	16.00	7.1	23.05	9.9
22	02.55	8.0	08.30	5.6	14.35	9.0	21.35	4.2
23	08.00	.9	15.30	7.5	19.00	7.5		

TIDES AT FULFORD HARBOUR

	Time H.M.	Ht. Ft.	Time H.M.	Ht. Ft.	Time H.M.	Ht. Ft.	Time H.M.	Ht. Ft.
14	03.00	7.7	06.40	8.5	13.45	2.2	21.35	11.2
15	04.05	6.7	08.10	7.8	14.30	3.4	22.10	11.2
16	05.05	5.6	09.50	7.4	15.20	4.7	22.30	11.1
17	05.45	4.5	11.55	7.6	16.20	6.1	23.10	11.0
18	06.40	3.4	14.00	8.3	17.40	7.3	23.55	10.9
19	07.25	2.6	15.10	9.2	19.00	8.2		
20	00.30	10.7	08.10	1.9	16.15	10.0	20.20	8.8
21	01.15	10.5	08.55	1.4	17.05	10.5	21.20	9.0
22	02.00	10.4	09.40	1.2	17.35	10.7	22.15	9.1
23	02.40	10.3	10.15	1.0	18.35	10.8	23.10	8.9

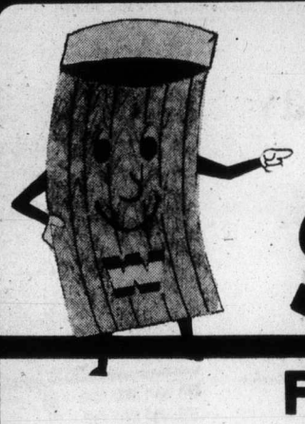
WINDSOR PLYWOODS
SUPER SPECIALS
FIBREGLAS PANELS
White . . . Green . . . or Yellow
26"x8' ..... 5.49 26"x10" ..... 7.49 26"x12' 8.99
WEATHERED BRICK PANELS Service Grade
We bought service grade because the flaws are so hard to spot and the savings are so easy to see!
5.95
ROTARY MAHOGANY
4x8x3/4"
No. 1 Grade
B Face, Lumber Core
Limited Quantity
16.95 ea.
RUSTIC TEAK
4x8x4mm V/Groove
Real teak veneers.
At Great Savings!
9.95 ea.
RUSTIC ROSEWOOD
4x8x4mm
V-Groove
This panel normally sells for 15.00
12.95 ea.
MAPLE PLYWOOD
4x8xfull 3/4"
24.95 ea.
4x8x1/4" PANELLING
MILL SECONDS
Economical enough for use even as garage panelling.
4x8x1/4"
3.95
Unfinished 4x8x4mm
ROTARY MAHOGANY
The Ultimate Economy in a real mahogany panel.
3.25 ea.
PRE-HUNG DOORS
21.95 ea. Stain Grade
ARBORITE
10 Patterns to choose from.
4x8x1/16"
17.95 ea.
4'x8'x5/8" Standard Tongue and Groove
FIR PLYWOOD
8.95 ea.
Always Western Canada's Largest Selection!
CHARGEX
WINDSOR PLYWOODS
THE PLYWOOD PEOPLE
3032 JUTLAND
Phone 386-8222
Between Gorge Rd. and Burnside
8 a.m.-5 p.m.
Monday to Saturday

Mail hikes 'not planned'

OTTAWA (CP) — Postmaster-General Bryce Mackasey has denied saying in Paris that postal rates are to be raised one-third within a year, a spokesman for his office said Friday.

Andy Roy, a ministerial aide, said Mackasey, still visiting France, had been contacted after he was reported as saying the rates would rise and had denied "emphatically" the comments attributed to him.

Mackasey was discussing postal rates in various European countries which range between 17 and 23 cents and he noted that Canada's first-class rate was behind those in Europe, Roy said.

Mackasey said recently there will not be an increase until postal service improves but has noted that it is obvious there will have to be a raise in rates at some point to cover increased wage costs and capital expenditures.

A CBC spokesman says it has a tape confirming the statement attributed to the postmaster-general.

Deputy Postmaster-General John Mackay said Thursday there are no plans to raise rates in the near future. Parliament must be notified of the increase and legislation approved before a raise can be implemented.

Other post office spokesmen said it is the department's policy to notify large volume mailers and businesses six months to a year in advance of an increase so companies can make budget adjustments.

If an increase comes, it will be the first since Jan. 1, 1972, when the rate for first-class letters rose to eight cents from seven cents. Six months previously, the rate had been six cents.

—CP

Not just another pretty face

Striking nurses outside Nova Scotia legislature in Halifax overshadow provincial highways worker who was on information picket at same time. More than 1,000 nurses are on strike in Cape Breton and Halifax areas. Highways workers are trying to win recognition under province's Trade Unions Act.

Lottery sweep 'possible'

MONTREAL (CP) — A spokesman for the Olympic lottery said Friday it is possible for one person to walk away with the three top prizes of $1 million in the next draw Sept. 28.

Jean Lafontaine said 7.5 million tickets divided in three series have been printed and are being randomly distributed throughout the country.

He added: "If a person is greedy, it's possible he could buy a ticket with identical numbers from either series A, B or C. If it happens to be the winning number he could win all three prizes, but believe me, he would have a hard time trying to find those identical tickets.

"There are 2.5 million tickets in each series. The numbers in series A are identical to those in B and C."

84-year-old gets fine in gem case

REGINA (CP) — An 84-year-old Regina man was found guilty Thursday of selling and possessing hundreds of thousands of dollars worth of smuggled jewelry over a 30-year period.

Ed Stern was fined $1,000 and $2 costs on each of two charges after prosecutor W. R. Matheson said a jail sentence would have been warranted except for the accused's age.

Stern was the only person charged in connection with the $400,000 worth of smuggled jewelry seized by RCMP March 24 from 22 residences in Regina and district. The names of other possessors of smuggled jewelry have not been disclosed.

Let's do it over again, says bar of Berger study

KAMLOOPS (CP)— Delegates to the annual meeting of the B.C. branch of the Canadian Bar Association voted Thursday to recommend that the B.C. government not implement recommendations of its Family and Children's Law Commission.

The delegates said they favored modification of the present law of separate property but no action should be taken on the community property recommendations until studies have been made.

The delegates said hearings should be held to determine whether the public agrees with the family and children law report commissioners.

The commission, in its sixth report tabled in the Legislature in April, recommended a fundamental change in matrimonial property laws to give each spouse an equal share in property acquired during the marriage. It urged the concept of community property, rather than the present system which in most cases give the husband claim to all possessions in the event of a divorce.

Professor Harry Cross of Washington State University's law faculty said there are considerable technical problems in implementation of communal property law, but these would be worthwhile and people would get used to them once laws were changed.

Judge Ross Collyer, commission vice-chairman, said Mr. Justice Thomas Berger and the other commission members had conducted public hearings in 34 communities and deliberated at some length before making their reports.

Collyer said the report on community property reflects a national trend away from separate marriage property and had already fully explored the possible financial accounting complexities in the communal property philosophy.

Inspector given help with loans by meat merchant

MONTREAL (CP) — Evidence deposited with the Quebec Police Commission inquiry into organized crime Friday showed a municipal food inspector had taken out two personal bank loans that were endorsed by meat merchant William Obront.

Appearing before the inquiry, Andre Rochon, an inspector for the Montreal Urban Community, testified he raised the subject of a loan after "a chance meeting" with Obront, described by police as a leading underworld figure, at a downtown steakhouse in 1972.

He said Obront told him to take out the $5,340 loan at his bank. Obront had telephoned the bank to arrange matters before he went to take out the loan, the inspector said.

Rochon, however, denied he knew Obront had countersigned the loan until the bank note was deposited as evidence at the inquiry.

Under questioning by inquiry lawyer Pierre Paradis, Rochon said he had taken out another loan in 1971 that had also been endorsed by Obront.

When Judge Jean Dutil, chairman of the three-man inquiry, asked Rochon if he did not consider his action as representing a conflict of interest, Rochon replied: "Yes. I made a mistake."

The commission also heard testimony from Dr. Albert Lefebvre, head of Montreal's food inspection service from 1964 to 1974 and who now works for the federal government.

Lefebvre testified city inspectors used the Manual for Sanitary Inspection as their guide and that most inspectors knew the book "by heart."

When it was pointed out to him that the manual had been published in 1920, Lefebvre said the sanitary standards in it were still applicable. Judge Marc Cordeau noted that "even the Bible spoke of hygiene" but that it could not serve as a guide for food inspectors.

PATEK PHLIPPE

Patek Philippe Model 3445. A self-winding watch different from all others: even the rotor (the winding weight) is wrought of solid 18 kt. gold. Waterproof. In 18 kt. yellow or white gold.

de Goutiere Jewellers Ltd.
2524 ESTEVAN AVENUE
VICTORIA, B.C.
Telephone 592-3224

leasing.... could be for you!
1975 DODGE TRADESMAN VAN

6-Cylinder Motor
Automatic
Vision Package, Bucket Seats
$123 Per Month 36 Month Net Lease
ENSIGN LEASE
TRUCK DIVISION
QUADRA AT CALEDONIA 386-2411
CHRYSLER LEASING CARS·TRUCKS

STANDARD'S
STOREWIDE CLEARANCE
CONTINUES ON ALL 8 EXCITING FLOORS

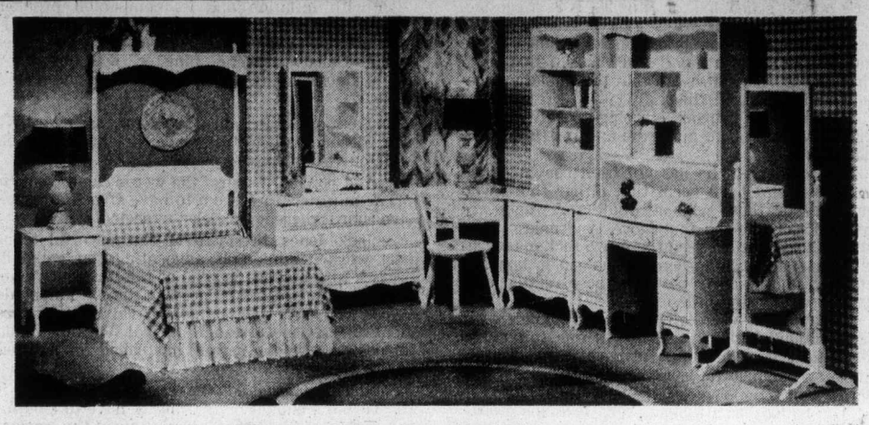

French Provincial
BEDROOM FURNITURE

- BEST QUALITY, CLEAN LINES, QUALITY FINISH, WHITE AND GOLD.
- MAR PROOF TOPS, EASY TO KEEP CLEAN.
- OPEN STOCK — SHIPMENT JUST ARRIVED — LIMITED QUANTITY.

SHOP EARLY!

9-DRAWER TRIPLE DRESSER WITH MIRROR	299.88	NIGHT TABLES	74.88
6-DRAWER DOUBLE DRESSER AND VERTICAL MIRROR	259.88	54" PANEL HEADBOARD	64.88
6-DRAWER DOUBLE DRESSER WITH SHAPED MIRROR	279.88	39" OR 54" CANOPY BED WITH BRASS CANOPY FRAME	169.88
5-DRAWER CHEST ON CHEST	189.88	FULL LENGTH DRESSING MIRROR ON STAND	129.88
54" OR 39" PANEL BED WITH FOOTBOARD & RAILS	84.88	30" HUTCH BOOKCASE	89.88
4-DRAWER CHEST	149.88	48" HUTCH BOOKCASE	149.88
3-DRAWER CHEST	129.88	VANITY DESK, IDEAL FOR STUDENT OR ADULT — LARGE SIZE — DOUBLE PEDESTAL	164.88
7-DRAWER LINGERIE CHEST	189.88	DESK CHAIR	44.88

IT'S NEW
SEE IT ON OUR BEDROOM 6TH FLOOR
FRENCH PROVINCIAL SUITE IN CHAMPAGNE COLOUR. SALE 549.88
ITALIAN PROVINCIAL SUITE IN IVORY & GREEN. SALE 579.88

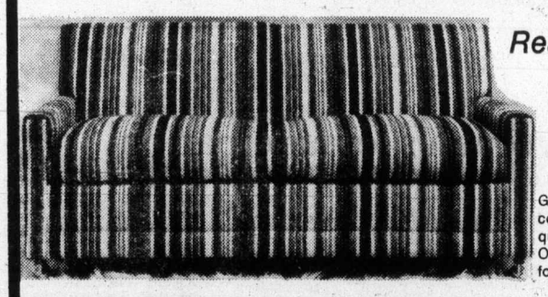

Ready for Summer Guests?
SIMMONS FULL-SIZE HIDE-A-BED
Good quality mattress covered in excellent quality Olefin fabric. On shepperd casters for roll-away ease.
459.00 each

RCA WISE BUYS!
High Performance LAUNDRY PAIR

Here's real value for your appliance dollar—all the most-wanted wash-day features at a price that's hard to beat.

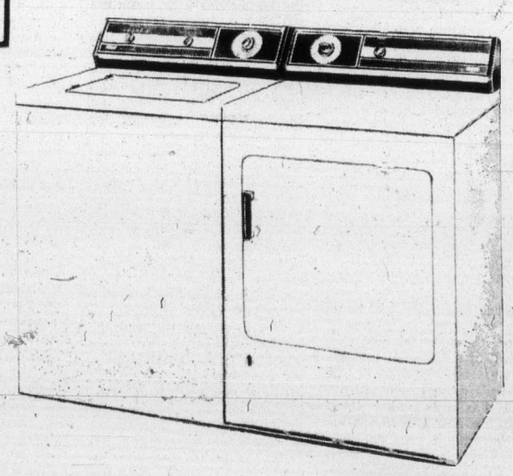

WXE 620 WASHER
- 2 wash and spin speeds
- 3 cycles including Ultra wash to automatically pre-soak and pre-scrub heavily-soiled garments
- Full 18-lb. capacity
- 5 water temperatures plus water-level control
- Easy-to-clean-and-remove filter

389.95

DXE 500 DRYER
- 2 cycles: regular and permanent press
- Fabric-refresher and air-fluff settings
- Triple cross-vane variator tumbling for balanced drying
- Push-to-start safety button
- Push-to-start safety button
- No-rust porcelain drum

229.00 WHITE ONLY

737 Yates St. Downtown 382-5111
STANDARD FURNITURE

The Daily Colonist.

"An Independent Newspaper . . . The Organ of No Clique or Party"

1858 — Published every morning except Monday by The Colonist Publishers Limited at 2621 Douglas Street, Victoria, B.C., V8W 2N4. Second class mail registration number 0516. All undelivered copies or any notices respecting changes of address are to be sent to the above address. Member Audit Bureau of Circulation. — 1975

RICHARD BOWER — Publisher and Editor-in-Chief

The speculators

PEOPLE ARE BEGINNING to speculate upon the content of Finance Minister John Turner's budget scheduled for June 23. It is suggested, for example, that Mr. Turner has already rejected the idea of income and price controls. This, say the thinkers, is because Mr. Turner is satisfied from what he has seen and heard that the Canadian people would not accept them.

Instead, Mr. Turner is going to rely upon a general willingness to moderate and restrain prices and wages.

It would seem he has not been convinced, as most observers have been, that either those who set prices or those who negotiate for wages are prepared to make the first move. And unless there can be agreement between these two sections for simultaneous restraints there seems small hope of achieving the stability between these related economic elements we all desire.

What, then, will the budget do to induce such collaboration? Main thrust, writes one columnist, will be towards reducing government expenditures, setting an example for everyone in the exercise of moderation.

The notion has a familiar ring. It seems probable that every government in living memory has promised economies in spending at every critical period, from election to budget time, and invariably allows itself to make so many exceptions as to defeat the whole proposition.

In Great Britain, where the condition of affairs is even worse than it is here, it is Prime Minister Harold Wilson who leads in the confrontation with inflation and its companion problems rather than his chancellor of the exchequer. He thus accepts responsibility for failure or success unlike Canada's prime minister, who prefers to stand aloof, leaving the routine and menial tasks to others.

Solution to Britain's problems, says Mr. Wilson, depends upon "our own inventiveness, our skill, our technology, our restraint."

And possibly because the words came from the prime minister, they seem to have struck a responsive chord where it was least expected.

Jack Jones, president of the powerful transport workers' union, is advocating flat wage increases for everyone instead of the competitive and inflationary percentage increase the big unions demand. And, believe it or not, David Basnett, president of the General and Municipal Workers Union, third largest in the nation, has called for a three-month freeze if all else fails.

However splendid the example promised in Mr. Turner's budget he is going to have to look for some other method of impressing upon the country the absolute necessity for moderation if inflation is to be checked, employment revived and the current non-growth of the economy corrected. If he can't do it the only alternative is controls—or continuing deterioration. And controls are certainly preferable.

Party of free enterprise

AS LONG AS A MULTI-PARTY system operates in Canada we must expect government by minority more often than not. While the forces of the right, the free enterprisers, the non-socialists, if you like, are divided there is always the danger that the minority of the left will gain control of the apparatus of government.

It has happened again in Saskatchewan. Although Conservatives will take comfort from the gains they made there, all they really succeeded in doing was to spoil the chances of the Liberals to unseat Premier Allan Blakeney's government.

Liberal leader David Steuart bitterly commented: "I feel it is the PCs who have defeated us."

The basis for his argument is the popular vote. The NDP had 40 per cent, compared with 55 per cent in the previous election; the Liberals, who had 43 per cent in 1971, dropped to 32 per cent; the Conservatives leaped from 2 per cent to 27 per cent. There is no doubt that had that free enterprise gain gone to the Liberals they would have toppled the New Democrats.

In the Manitoba general election of 1973, Premier Edward Schreyer saw his party's popular vote rise from 38.1 to 42 per cent; the Conservatives gained, too, winning 37 per cent compared with 35.5; and the Liberals dropped from 23.9 to 19 per cent. The combined vote of the right was 56 per cent.

Conservative leader Sidney Spivak, taking note of it, invited the Liberals to join his caucus, predicting the time was approaching when the electorate would see a two-party system and the voter's choice a simple one.

In British Columbia, Premier David Barrett was elected with 39.5 per cent of the vote in 1972. The Social Credit Party had 31.1, the Liberals 16.4 and the Conservatives 12.6. The free enterprise vote was just over 60 per cent.

Common sense would seem to direct us to a union of the right. The non-socialists cannot be distinguished one from the other except for their labels. Some of them may talk eloquently of party principles, but essentially they are the same political family. There are no longer divisive issues like protectionism against free trade or confederation against separatism.

Logically, therefore, there is nothing to prevent free enterprise unity; nothing, that is, except personal ambitions and hoary animosities that the party names preserve. But eventually unification will come, if there is any wisdom in the anti-socialist leadership.

In this province it may be hastened by the frustrations that beset members in Opposition's minorities. Already there is evidence of their willingness to serve without party identities and that is a hopeful sign. More hopeful still is the fact that the Social Credit organization provides an acceptable alternative for Liberal or Conservative voters. It is the nucleus, already formidable, of a party of free enterprise. And perhaps that is what it should be called.

Defying the will of Parliament

By LUBOR J. ZINK from Ottawa

The Ontario Provincial Police Association is running newspaper ads (in Toronto and Ottawa) urging retention and carrying out of the death penalty for murder of policemen and prison guards on duty. People are urged to use the attached fill-in coupons and mail them to their MPs in support of the campaign.

The whole thing is a sad comment on the government we have in Ottawa. And since the government was re-confirmed in office with a stronger mandate last July in a free election, it's a sad comment on the muddle-headed state of our society.

As the top executive branch of our political system of representative self-government, the federal cabinet is responsible for proper implementation of all laws passed by Parliament.

★ ★ ★

The police, be they federal, provincial or municipal, are the principal law-enforcing agency. Law-enforcement is necessary where breaches of voluntary compliance which as we all know do occur, would destroy the basic security a civilized society requires for its functioning. With the spread of sophisticated organized crime, the importance of the police forces grows not only as the principal law-enforcement agencies, but as the society's first and main line of defence against the mushrooming army of a wide variety of criminal and terrorist elements.

While the very existence of the police forces is in itself a powerful deterrent to law-breaking, policemen on duty are exposed front-line targets that need and certainly deserve all the backing we collectively can give them.

Twice in the past decade Parliament agonized in depth and thoroughly debates over the philosophical, moral, legal and other aspects of capital punishment. On both occasions the battle between abolitionists and retentionists ended with a compromise confirmed by free votes, which abolished capital punishment as penalty for murder, except in cases of slaying of policemen and prison guards on duty.

In both instances Parliament felt in its collective wisdom that these two exceptions from abolition of the death penalty (the initial five-year trial period was extended for another five years after the 1972 election) were necessary measures. To the exposed law-enforcement personnel they signified society's understanding and full backing of their increasingly difficult and perilous task.

The law of the land on capital punishment, as formulated and passed by Parliament in two rounds of soul-searching and political agonizing, remains valid until the end of 1977. Until then there should be no question about the government's duty to uphold it.

★ ★ ★

It is true, as apologists of the devastating example of official disregard of the law keep stressing, that the government can exercise the prerogative of mercy as it sees fit. But it is obvious to anyone that when every death sentence of every murderer of policemen and prison guards is automatically commuted, without exception even for particularly aggravating circumstances, the government is in fact thumbing its nose at Parliament and the law. The prime minster and his attorney general made that quite clear when they said, in effect, the law be hanged, we don't agree with it.

Personal feelings and views of the prime minister and his cabinet colleagues are no better reason for defying Parliament than the personal feelings and views of, let's say, the Quebec dockworkers' in their disobedience of Parliament and the courts. If anything, the prime minister and his lieutenants should lead the way in scrupulous fulfilment of the spirit as well as the letter of the law.

Recently, when the slaying of yet another policeman on duty in Montreal underscored mounting criticism of automatic death commutations of criminals duly convicted by judge and jury to death under the present law, Mr. Allmand repeated his standard argument that carrying out of the death penalty is no deterrent of police or prison guard slayings.

★ ★ ★

Whether or not it is a deterrent is not at issue. That was debated and resolved in the decision of the House. What is at issue is implementation of the law as Parliament intended it to be carried out. And that was nothing to do with the private views and feelings of Messrs. Trudeau, Allmand and all.

Mr. Trudeau revealed the untenability of his position when answering a question about the reason for the postponement of the execution of convicted police slayer Rene Vaillancourt, he said last month in Lindsay: "We have decided to postpone this particular hanging in order to give Parliament time to consider . . . whether they want this (temporary) law to be continued or changed."

What kind of nonsensical sophistry is that? The law, though temporary, has been considered extensively by Parliament and voted on twice in the past decade. It is as valid as any other law of the land until it expires at the end of 1977. It's incredible that the police have to seek public support for pressure on government to abide by it.

Copyright, Toronto Sun Syndicate

Hope lies in simple ideas

By DAVID ANABLE from Nairobi

"The world can be saved only if we can bring in simple ideas that can be widely used at low cost."

The speaker was a leading scientist working with the United Nations Environment Program (UNEP).

His words summed up one of the major purposes of UNEP and other agencies as they try to cope with the world's staggering problems of food and shelter, education and health. The theme is "Simplify, simplify."

Among those who may be "saved" are a tribe of nomads exiled from their Sahara homelands and now drifting in alien towns bordering the desert. Let us call them the Madine.

★ ★ ★

The Madine have been unable to return to the nomadic, camel-borne hunting that had sustained them over the centuries. This is largely because, about 15 years ago, miners and other outsiders moved in with guns and decimated the gazelle and the oryx, the addax and the ostrich.

The number of Madine tribesmen is dwindling. But there is new hope.

If the nations surrounding the Sahara agree with a UN development plan, this tribe and others like it eventually will be able to return to its traditional way of life. Illicit hunting will be curbed, wildlife reintroduced, and the Madine will again flourish in what now is largely empty desert.

★ ★ ★

Is this "development?" ask some skeptical African leaders.

Indeed it is, answer senior officials of UNEP, based in Nairobi. What is more, they add, the world's salvation is more likely to be found in this sort of low-key use of simple resources than in vast and sophisticated industrial expansion.

Another example of the new trend is 400 houses being build under a UN "habitat" project in Ouagadougou, the tropical capital of Upper Volta in West Africa.

Rather than use modern methods and materials, UN officials have insisted that the houses be made of cheap local materials, in a local style, taking account of local customs, such as siting the kitchen as far as possible from the living quarters.

Result: comfortable, popular, low-cost homes instead of concrete boxes.

UNEP hopes to add another touch of simplicity to the project — use of the sun to heat water, to cook (a reflector under each grill), and to operate pumps to extract water from the soil. Perhaps, too, waste water can be recycled into the system, with the remaining sludge used for fertilizer.

Then again, there is revived interest in windmills. UNEP officials note that winds blow constantly across much of the tropical world — a vast power source that could be tapped. Already wind power is being incorporated into plans to halt the spreading deserts.

Similarly, on the high seas, who would have forecast a return to sail? Yet serious thought is being given to shipping nickel from New Caledonia halfway around the world to France — in sailing vessels.

★ ★ ★

Not only would sailing ships reduce pollution, but they would also provide employment for Polynesians — in building, repairing, and sailing the craft. Costs would be about the same, perhaps even less, to the shipper, and the time lag would not be important.

And using micro-organisms to improve soil fertility could be an incalculable value. UN officials are assessing, classifying, and storing these minibugs so that the more efficient ones eventually can be put to work again in their old and forgotten role — replacing fertilizers that are often petroleum-based and expensive.

That's the gist of the new development theme — going back to go forward, rediscovering and polishing up old values.

★ ★ ★

The governing elite of emerging countries sometimes need persuasion to see development in this new-old light. Their peoples seldom do.

The Madine nomads (a fictitious name used because delicate talks over their future are still in progress) are impatient to return to the desert ways of their forebears.

It will take time. The numbers of animals surviving will be assessed by the end of this year; the attempt to build up animal numbers again will start next year and go on for five to fifteen years, depending on rainfall.

Then the Madine should be able to sharpen their spears, mount their camels, and "develop" an ancient way of life out of the Sahara.

(c) The Christian Science Monitor

British legislation

Progress in women's emancipation

By ROSALIND MORRIS from London

By the end of the year British women will be legally entitled to demand equal pay and to complain about discrimination against them in education, training, housing, services and jobs. The government's Sex Discrimination Bill, which will become law this summer, comes into force at the same time as the Equal Pay Act. This was passed by the Labor government during a previous term of office and employers have been given five years to adjust to it.

So it will soon be illegal to discriminate against any women because of their sex just as it is illegal to discriminate against men or women because of their race or color. All employers with more than five employees and all trade unions and professional organizations will be affected. Exceptions include the clergy, the army, lavatory attendants, single-sex schools and colleges, as well as jobs, such as modelling or acting, in which the "authentic male characteristics" are required.

★ ★ ★

The whole process is intended to be the British government's major contribution to International Women's Year. But, though many women's organizations have welcomed the legislation in principle, many others see the new laws as only a small step towards female emancipation. The Women's Liberation Movement has dissociated itself from the Sex Discrimination Bill because it does not deal with women's rights in relation to taxes, pensions, welfare benefits, or marriage laws. There is also no provision for extra child-care facilities.

The government claims that some of these subjects have already been dealt with or are about to be covered by other laws. For instance, married women can now opt to be taxed separately from their husbands, and husbands and wives have an equal right to half-shares in wealth and property on divorce. The new Employment Protection Bill will give the right to six weeks of paid maternity leave with a guarantee of re-employment.

★ ★ ★

However, as women's groups point out, the tax system, like the pension and social security systems, still treats women as dependants. A married woman who does not choose to be taxed on her own will automatically be expected to obey the instruction on the tax form: "If you are a married woman living with your husband please pass this form to him and ask him to treat it as though it were addressed to him." She is also unable to claim sickness or unemployment benefits for her own dependants.

The Women's Rights Campaign, which at last year's general election put up Britain's first women's rights candidate, sums up the reaction of middle-of-the-road campaigners when it describes the government's policies as "very sincere and on the whole successful, but dealing with too narrow a field."

"We also feel the laws are further weakened by loose wording," a spokeswoman for the campaign said recently. "For instance the Sex Discrimination Bill has a new definition of what constitutes a 'material difference' between jobs, allowing for unequal rates of pay. Unless the definitions are tightened up employers will continue to discriminate against women."

Mrs. Maureen Colquhoun, a Labor member of Parliament who has been campaigning to strengthen the bill, said in a recent debate that the legal language was far too difficult to be clearly understood. "One sometimes feels that we begin again because it really is quite impossible," she added despairingly.

Mrs. Colquhoun also has a bill of her own to contend with, though the government is unlikely to allow enough parliamentary time for it to reach the statute book alongside the other acts strengthening women's rights. Called the Balance of the Sexes Bill, it aims to provide positive discrimination to ensure that women take more part in public life.

Women would be deliberately appointed to public bodies and juries, and to certain committees and tribunals, while steps would be taken to appoint more women to the House of Lords. The eventual aim would be equal numbers of men and women in public life.

At least 124 public bodies could be affected by this bill and during a debate on it Mrs. Colquhoun listed many of them which are without any women members.

★ ★ ★

"Is the only role of women in agriculture that of the farmer's wife?" she asked rhetorically, after pointing out the Agriculture Board has 27 members, none of them women.

Similarly one had to assume that women did not travel on buses or trains, since neither the National Bus Company nor British Rail had any women on their boards. The only ray of light she could produce was the more recently formed Consumer Council which has 13 women members and five men.

In reply the under-secretary for the Home Office, Dr. Shirley Summerskill, said the government did not believe a legal numerical balance was a remedy for discrimination. The approach in Mrs. Colquhoun's bill was, she added, inconsistent with the government's policy of removing barriers. The bill would mean a sex quota and would create blocks of statutory men and women.

But, while the government is making constructive efforts to enforce the legislation on equal pay and sex discrimination by setting up an Equal Opportunities Commission to deal with complaints from women, and is allowing disputes about employment to go through the existing tribunal system, it is avoiding some of the central issues surrounding the role of women today.

★ ★ ★

Even with their new rights, women will still be expected to interrupt their careers far more than men to bring up their children. Since there is little likelihood of the government extending child-care facilities for under-fives, many women will probably choose not to take maternity leave unless economic necessity forces them to return to work as soon as possible after confinement. The government's legislation will certainly shift some prejudices based on obsolete social circumstances, but does not bring much help to women, and men, who would like more scope to alter their roles and share the upbringing of their children.

Furthermore, an anachronism, to which Parliament itself still clings, will remain unchanged. It had been thought by some naive reformers that a Sex Discrimination Bill should be drawn up using only feminine pronouns. But this, without special legislation, is not possible because an act passed 150 years ago, with the admirable purpose of providing guidelines to shorten the lengthy language used in acts, states that the words "he she or it" can be covered by the single word "he." The masculine can include the feminine, but not the other way round.

OFNS Copyright

The Now Society

"I did NOT call you a liar. I said you were intellectually dishonest!"

SIBERIA BUILDING

The lure of higher wages, pioneering adventure, and the drama of such projects as the second trans-Siberian railway continue to draw young workers to the Soviet Union's "Wild East."

But poor housing, an awesomely cold climate, summer gnats, and lack of entertainment send as many as 50 per cent of the pioneers back to the settled comfort west of the Urals. Moscow is learning from experience how to keep 'em down in Siberia — better housing, more women workers, even higher pay.

Result: a new phenomenon, the second-generation "native" Siberian.

High pay, adventure lure young to 'Wild East'

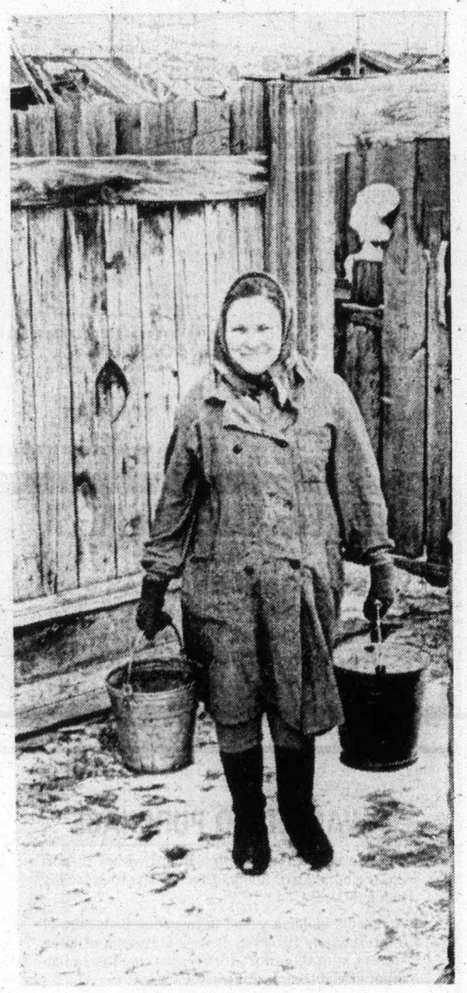

Toting home drinking water

By ELIZABETH POND
from Ust Kut, Siberia

After a quick honeymoon curly-mopped Medjeed Mirzahanov is back in Siberia earning a princely 350 rubles a month. For the time being he and his bride, a teacher who is working in the cafeteria until schools are built, live in one room in a workers' dormitory on this railroad construction site.

Life in the Siberian wilds holds no complaints for them except that they find the winters awfully cold.

As young immigrants from other parts of the Soviet Union, the Mirzahanovs are typical of Siberia, "the Sleeping Giant" as the original tribal name has it.

But native Yakut Elena Sedarova is typical, too — a woman geologist who now lives in Yakutsk city but misses the cattle herder village she came from 120 miles away.

Typical, too, is burly gold-mining engineer Valery Anokhin who has worked in the "Klondike" wilds 390 miles south of Yakutsk for 17 years.

And so is Boris Podnevesny, a rising career Communist Party official in one of the huge new factories pushing back virgin forests along the route of the new trans-Siberian railroad.

The Mirzahanovs may or may not stay in Siberia. By advertising the adventure of it all, and offering premium wages, Soviet planners have been successful in luring young workers to the vast Siberian development program that Moscow began investing heavily in in 1969.

But poor housing, scanty fruit and vegetables, and lack of urban amenities and entertainment — as well as the winter cold and the summer gnats — have driven a lot of would-be settlers back to the comforts west of the Urals.

In some areas like the 10-year-old dam town of Ust Ilimsk the departure ratio of immigrants runs as high as 50 percent. And the population of the whole Siberian tract — an area larger than all of Europe — lags well behind Soviet plans at less than 20 million.

For now there are perhaps 20,000 workers on BAM the new Baikal Amur Mainline, or the second trans-Siberian railroad that is being built three-fourths of a century after the first trans-Siberian railroad of Czarist time. Recruiting has been so successful, in fact, that BAM managers have a surfiet of workers. They have even had to tell the country's Communist youth organizations to hold down sending volunteers.

Three segments are under construction now in the west, central, and eastern stretches of this 1,920-mile railroad that is to become the main artery for developing Siberia's fabulous untapped riches of hydropower, oil, gas, gold, diamonds, copper, asbestos, timber, and other resources.

This second trans-Siberian railroad is scheduled for completion by 1982, but planners hope that railroad workers will stay on after that to man BAM's dozens of new towns built around power and refining plants.

In the first year of construction (the big drive to build BAM started in 1974) the staying ratio of the railroad workers seems to be high. One official here in Ust Kut reports that only 15 percent of the local BAM workers have left and this is the most grueling of the three construction areas, with mountain ridges alternating with frozen bogs in a region of strong earthquakes and avalanches.

There is a strong wage incentive for volunteers to stick it out at least three years, of course, for if they sign contracts for this period they get much higher pay.

And to woo their employees, Ust Kut BAM officials already have gotten everyone out of tents into wooden dorms and have prudently hired at least 30 percent women in order to keep the men from leaving.

In the new dam and industrial towns that form the nuclei for Siberian development the rate of permanent settlement is nowhere near that high. But some immigrants already are second generation Siberians.

Thousands of Stalinist concentration-camp victims, who worked in the gold mines and elsewhere in Siberia but were eventually released, are apparently staying on. For many of them there is no longer any family in the western Soviet Union to go back to.

The Soviet Union is placing its hopes on all these old and new Siberians. They are to build the dams, factories, and towns that will tame and exploit the rich wilderness. They are to settle this vast region as a hedge against Chinese expansion to the north. They are to wake the sleeping giant.

Engineer Valery Anokhin

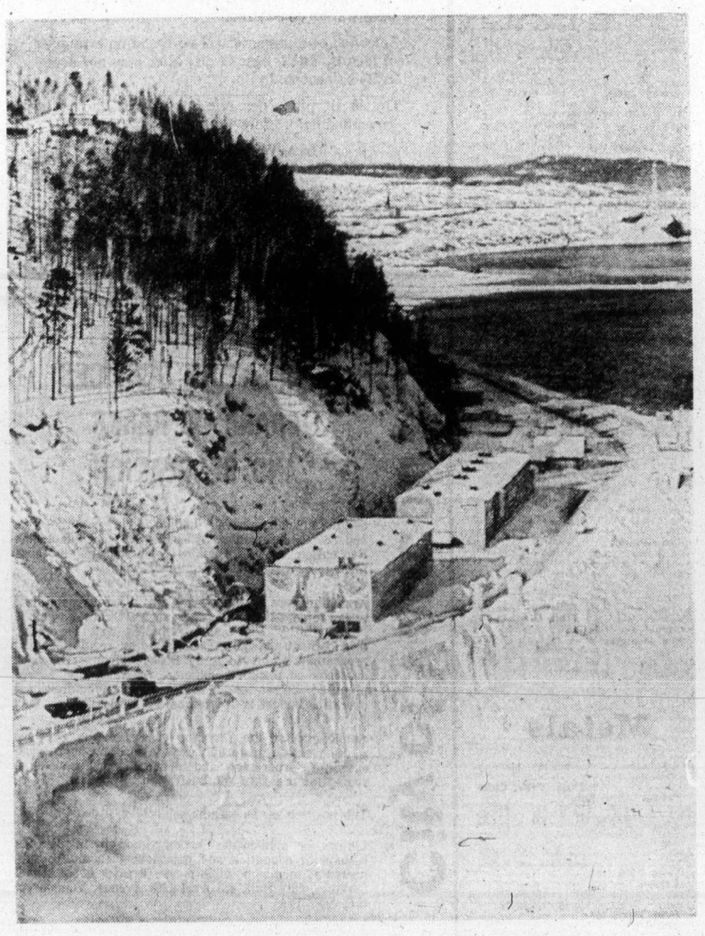

Dam construction near Ust Ilimsk

PAGE 5

BACKGROUND

WHAT COULD YOU DO WITH $120,000?

Ever wondered about what you could do with $120,000? Now's your chance to find out — and when you enter The Orpheum Lottery, you're not only getting a chance at $200,000 in prizes — you're helping to raise funds for the restoration of the grand old Orpheum Theatre!

1st Prize $120,000
2nd Prize $ 25,000
3rd Prize $ 15,000
Plus 7 Consolation Prizes of *$1,000* Each!
Plus 2 Early Bird Draws with *$33,000* in Prizes!
Ticket Sales Close July 21, 1975

$2.00 Per Ticket — ***SEND FOR YOUR TICKETS TODAY!*** — **MAIL TO:** THE ORPHEUM LOTTERY, P.O. Box 309, Station 'A', Vancouver, B.C. V6C 2M7

(please print)
NAME
STREET — APT. No.
CITY/TOWN — TELEPHONE
PROVINCE — POSTAL CODE
No. of tickets ____ @ $2.00 per ticket — Amount enclosed $
No. of books ____ @ $22.00 per book of 11 tickets — Amount enclosed $
NO TICKETS WILL BE ISSUED UNTIL YOUR REMITTANCE IS RECEIVED.
Do not send cash in the mail. Make money order or cheque payable to The Orpheum Lottery.
Authorized by the Province of British Columbia under license number 16075.
VCT 4

The ORPHEUM LOTTERY

Tickets available at: Proceeds go to the restoration of the Orpheum Theatre.

All Famous Players Theatres

GET YOUR TICKETS TODAY!

Toronto trading

TORONTO (CP)—The Toronto stock market closed moderately higher Friday after falling for four straight sessions. Trading remained light.

The federal government's announcement that the price of domestic oil will be increased July 1 and natural gas Nov. 1 had a bearing on the day's stock activities.

Jim Allworth, of Pemberton Securities Ltd. in Toronto, said the announcement had been expected and oil and gas stocks will likely respond with more enthusiasm to the federal budget, when details of the proposed increases are announced.

Granduc Mines, which reported a first quarter net loss of $155,000 compared with a net income of more than $800,000 for the same period a year earlier, fell three cents to 97 cents.

Rothmans Pall Mall gained ¾ to $10¾, Seagram ¾ to $32¼, Dome Pete ⅝ to $28¾, Atco A ½ to $19⅝, Inco A ½ to $27⅜ and Dominion Bridge ⅛ to $21⅞.

CLOSING AVERAGES

154 Industrials	185.28	+0.36
12 Golds	406.98	−7.36
29 Base Metals	72.48	+0.18
19 Western Oils	184.91	+2.16

Volume 1.44 million.

BOX SCORE

	Fri.	Thurs.
Issues traded	602	625
Advances	178	163
Declines	199	216
Unchanged	225	246
New highs	9	11
New lows	10	10

ACTIVE STOCKS

Vol.		Close	Chge
36862	Alta Gas Trk A	12¼	— ¼
31890	CP Investments	15¾	
30600	Carling O'Keefe	2.85	+.30
24950	Alcan	22⅞	— ¼
18900	Trizec Corp.	16¾	—
16000	Acklands	16¾	— ⅜
15010	Leon's Furniture	7½	— ¼
14990	Bank Montreal	15¾	+ ⅛
14803	Candn Pacific	15	
12983	Moore Corp.	49½	+ ⅛
	Mines and Oils		
60662	Woodsreef Mnrls	.72	+.02
56000	Asamera	10⅜	+ ¼
28300	Que Sturgeon Rvr	3.30	—.35
25500	Cam Nies	.30	

Group Averages

Banks	315.26	+0.30
Beverages	302.85	+4.84
Chemicals	120.57	—0.49
Communications	391.37	—1.31
Construction material	149.22	+1.68
Food processing	274.91	—1.94
General manufacturing	160.18	+0.02
Industrial mines	115.52	+0.65
Merchandising	365.97	—1.87
Oil refining	224.36	+1.00
Paper-forest products	109.85	+0.46
Pipelines	154.52	—1.46
Real estate	168.72	—2.52
Steels	202.13	—0.69
Trust and loan	240.56	+0.44
Utilities	139.10	+0.16

Up 10, down 7.

MARKET REPORT

Closing quotations for Friday, June 13, 1975

Quotations supplied by The Canadian Press, Richarson Securities, Pitfield Mackay Ross and Co. Ltd., Merrill Lynch, Royal Securities Ltd., A. E. Ames and Co., Pemberton Securities, McLeod Young, Weir and Co., Dominion Securities Corp., Harris and Partners Ltd., Bongard, Leslie and Co. Ltd., the Royal Bank of Canada and the Bank of Nova Scotia.

TORONTO CLOSING STOCKS
Distributed by CP
Toronto Stock Exchange—June 13

Complete tabulation of Friday transactions. Quotations in cents unless marked $. z—Odd lot, xd—Ex-dividend, xr—Ex-rights, xw — Ex-warrants. Net change is from previous board-lot closing sale.

Stock	Sales	High	Low	Close	Net Ch'ge
		A and B			
Abby Glen	2100	310	305	305	−5
Abitibi	2440	$10	9⅞	9⅞	+⅛
Aclnd	16000	$17¼	16¾	16¾	−⅜
Acklnd 2p	300	$16	16	16	+½
Acme Gas	4000	13	13	13	
Acres Ltd	160	$9⅛	9⅛	9⅛	
Acres A pr	z150	$36	35	36	
Advocate	600	165	160	160	−15
Afton Min	700	385	385	385	
Agnico E	1200	$6⅝	6⅜	6⅜	−¼
Agra Ind	100	$5¾	5¾	5¾	−⅛
Akaitcho	800	175	175	175	
Albany	1000	35	35	35	+1
Alt East G	4100	$7½	7¼	7½	+⅛
Alt G A	36862	$12⅜	12¼	12¼	−¼
Alta G D p	13	$135	135	135	
Alta Nat	z82	$21½	21¼	21½	
Alcan	24950	$23¼	22⅞	22⅞	−¼
Algoma St	1743	$25¾	25½	25⅝	−⅜
Algon	265	450	425	425	−25
Algonq pr	z65	350	350	350	
All-Can B	1200	240	235	240	−5
Allarco Dv	200	$9⅝	9⅝	9⅝	
Alliance B	400	$5	5	5	
Alminex	1000	$5½	5⅜	5½	+⅛
Am Bonza	7400	225	222	225	+3
Am Larder	1100	43	43	43	
Am Eagle	5000	36	36	36	−1
A Quasar P	800	$16¼	14¾	16¼	+1½
Andres W	300	$8	7⅞	8	+¼
Ang CT 315	z40	$30	30	30	
Ang U Dev	2700	104	100	101	+1
Aquitaine	1190	$23⅜	23	23⅛	−⅛
Args 250 p	115	$26½	26½	26½	+¼
Argus B pr	z15	$28	28	28	
Asama	56000	$10⅜	10	10⅜	+¼
Asbestos	550	$17	17	17	−⅛
Ashland C	500	$9	9	9	−¼
Atco A	1775	$19¾	19¼	19⅝	+½
Auric Res	5500	32	31	31	
Autolec I	325	$5¾	5¾	5¾	−¼
Ato Hard A	200	$11⅛	11⅛	11⅛	−⅛
Bank B C	z4	$15½	15½	15½	
Bk Mtl	14990	$15¾	15½	15¾	+⅛
Bank N S	5400	$43½	43	43½	+⅜
B Cdn Nat	z50	$15½	15½	15½	
Bartaco	300	230	200	200	−33
Bathst p	550	$11	11	11	
Bell Canad	8520	$44⅞	44⅜	44⅞	
Bell A pr	z36	$44¾	44¾	44¾	
Bell C pr	600	$24	23¾	24	+¼
Bell D pr	260	$48½	48¼	48¼	−⅜
Beth Cop A	1800	$11	10¾	10¾	−¼
Block Bros	3064	315	305	305	−10
Bombrder	100	365	365	365	
Bovis Cor	5100	135	130	134	+2
Bow-m pr	120	$39	39	39	
Bow Valy	5380	$15½	15¼	15¼	
BP Can	662	$12⅝	12½	12⅝	
Bralor Res	225	195	195	195	−5
Bramalea	400	$5⅛	5⅛	5⅛	
Brameda	8596	73	71	73	+3
Brascan A	5361	$12¾	12½	12¾	+⅛
Brascan B	473	$12½	12½	12½	+⅛
Brenda M	z50	395	395	395	
Bright A	400	$10⅞	10⅞	10⅞	+⅛
Brinco	525	$5⅛	5⅛	5⅛	−⅛
Br Am Bnk	105	$15	15	15	−⅛
BC Sugar A	1050	$22½	22½	22½	+¼
BC Sugar p	z42	$11¼	11¼	11¼	
B Phone	z140	$10⅜	10¼	10⅜	
BCPh 4¾ p	z50	$45⅜	45⅜	45⅜	
BCPh 1956	100	$45¾	45¾	45¾	−¼
BCPh 5.15	300	$49¾	49½	49½	−½
Brunswk	500	390	390	390	+5
Budd Auto	4100	$5¾	5½	5¾	
Bulora Cor	1600	110	110	110	5
Burns Fds	1015	$10¼	10¼	10¼	
Bushnell	100	$5	5	5	
		C			
Cad Frvw	300	$12	12	12	
Cal Pow A	z35	$23⅜	23⅜	23⅜	
Cal P 10 p	100	$102	102	102	
C Mine	25500	30	28½	30	
Camflo	3800	$13⅜	13¼	13½	+⅛
C Chib A	1425	380	375	380	
Camp RL	245	$31½	31½	31½	+⅛
Campau A	1026	$5⅜	5½	5½	
Campau 7p	410	$8½	8¼	8½	+⅜
Can Cem L	z12	$11	11	11	
C Cem L p	100	$14	14	14	−⅛
C Geother	1500	45	45	45	+2
C Nor West	1500	340	335	340	+10
C Pakrs C	250	$19⅝	19½	19½	−⅛
Can Perm	1615	$18¼	18⅛	18¼	+⅛
C Safway p	z50	$79¾	79¾	79¾	
CS Pete	6200	215	210	215	
C Tung	1800	305	305	305	−5
Cdn Arrow	1200	20	20	20	−1
C Cablesy	z60	$14¼	14¼	14¼	
CE Gas	13400	315	305	310	−10
C Found pr	z6	$8¼	8¼	8¼	
CGE pr	z25	$22¼	22¼	22¼	
C Hidrogas	500	126	126	126	
C Homestd	2200	$5⅜	5¼	5¼	
C Hydr	450	$5⅞	5¾	5¾	−¼
C Hydr pr	100	$11½	11½	11½	−1
C Imp Bank	7360	$24⅝	24⅜	24⅝	+⅛
C Ind Gas	2250	$7	6⅞	7	+⅛
CIL pr	z10	$39½	39½	39½	
C Manoir	400	410	410	410	+5
C Marconi	550	360	360	360	+5
C Merrill	200	300	300	300	+25
C Ocdenal	400	$12	11⅞	11⅞	−⅛
CP Inc	31890	$15⅞	15⅝	15¾	
CP Inve ir	325	$31½	31½	31½	−¼
CP Ld	14803	$15	14⅞	15	
Cdn KIRE A	5042	$47⅞	47½	47½	
C Util 5 ir	z10	$48	48	48	
C Uti $1.25	125	$17¾	17¾	17¾	−¼
C Util 8¼ p	405	$26¼	26¼	26¼	−¼
Candra	100	265	265	265	
Canron	475	$17¾	17¾	17¾	+⅛
Carl OK A p	435	$17⅜	17	17⅜	+⅜
Carl OK B p	100	$19⅞	19⅞	19⅞	−¼
Cassiar	2200	475	460	460	+10
CC Yachts	200	240	240	240	−10
Celanese	600	435	430	435	+5
Ctl Fund A	100	$10⅛	10⅛	10⅛	−⅛
Ctl Fun rt	5065	24	20	20	−3
Cent Pat	5250	96	96	96	+5
CFCN	100	$7⅞	7⅞	7⅞	−⅜
Chesvl	23000	10½	10	10½	+1
Chib-K	24500	21	18	18	−½
Chieftan D	4900	$9	8⅞	9	+⅛
Chrysler	2050	$10⅞	10¾	10⅞	+⅛
CHUM	z20	$5¾	5¾	5¾	
Coch Will	1000	110	110	110	+2
Cokfield	100	365	365	365	−5
Coles Book	650	$8½	8⅜	8½	
Comb Met	5500	7	7	7	−½
Cominco	4200	$28⅜	28	28¼	−⅛
Com Cap	100	230	230	230	+5
C Holiday I	1200	325	325	325	
Compro	100	310	310	310	+5
Computel	150	$5	5	5	
Coniagas	1000	90	90	90	−10
Con Bath	675	$25⅜	25¼	25⅜	+⅛
C Bath 68 w	1800	$8⅜	8¼	8⅜	−½
Con Bldg	6200	310	300	300	−10
C Fardy	10440	148	143	145	−3
C Durham	5000	51	51	51	−3
C Morisn	4900	139	135	135	−5
Cons Prof	4000	49	48	48	
C Rexspar	500	37	37	37	−1
Con Textle	700	160	155	155	−10
Con Distrb	5250	445	440	440	
Cons Gas	7435	$14	13⅞	13⅞	
Con Gas B	z60	$60	59½	60	
Con Gas D	200	$21⅝	21⅝	21⅝	+⅛
Conwest	300	290	290	290	−10
Corby vt	500	$17⅛	17	17	−½
Cornat Ind	6885	475	465	465	−10
Coseka R	2900	300	296	299	+4
Costain R	400	$8¾	8¾	8¾	−¼
Craigmt	2100	445	440	440	
Crain R L	500	$10¾	10¾	10¾	
Crestbrk	300	300	300	300	
Crwn Life	307	$61	61	61	−1
Crwn Trst	1325	$18	18	18	
Crush Intl	1000	$7⅞	7⅞	7⅞	+⅛
Cyprus	1200	$7⅝	7½	7⅝	+⅛
		D to G			
Dale R	100	$7¼	7¼	7¼	+¼
Dalmy A	900	$8⅞	8⅞	8⅞	+¼
Daon Dev	705	$9	8¾	8¾	−⅜
D Aragon	500	18	18	18	−½
Dataline	200	$5	5	5	
Decca R	900	460	455	455	
D Eldona	2000	30½	30	30½	+½
Denison	4210	$54¼	53½	54	−¼
Dicknsn	1300	$9	9	9	
Digtech	1148	32	32	32	+2
Discovry	300	163	163	163	−2
Doman I	100	$7⅞	7⅞	7⅞	
Dome	200	$52	52	52	−¾
Dome Pete	3925	$28¾	28¼	28¾	+⅝
D Bridge	1018	$21⅞	21½	21⅞	+⅛
D Explor	1000	20	20	20	+2
Dofasco A	2950	$24½	24⅜	24⅜	−⅛
Dofasco C	z10	$54	54	54	
Dom Store	3660	$16⅝	16⅜	16⅝	
D Text A	893	$8½	8¼	8¼	−¼
Domtar	5688	$22¾	22⅜	22¾	
Doer Ind	100	$20	20	20	+1
Dover pr	200	$6	5¾	6	
DRG Ltd A	400	$7¼	7	7	−¼
Dunde Pal	1000	30	30	30	
Du Pont	500	$21¾	21½	21½	−¼
Dylex Ltd	400	$8½	8½	8½	
Dylex A	12300	$8⅝	8½	8⅝	+⅛
Estn Can S	600	$11⅜	11⅜	11⅜	
East Mal	3100	395	385	395	+5
Ego Mines	3200	56	52	52	−8
E-L Fin w	200	105	105	105	
Electro A	1650	$5⅜	5¼	5⅜	+⅛
Electro p	110	$58	58	58	
Elks Stors	100	$7	7	7	
Emco	1000	$7	7	7	
Emco w	300	220	220	220	−5
Exquisite	300	120	120	120	+10
Falcon C	4700	$5⅞	5¾	5¾	
Falcon	2065	$31¾	31½	31½	+⅛
Fed Diver	300	170	170	170	+5
Fed Ind A	3475	400	390	390	−10
Finning T	500	$9½	9½	9½	
Foodex S	600	230	225	230	+5
Ford Cnda	145	$71¾	71¾	71¾	
F Season w	300	175	175	175	−25
Francana	240	$9½	9¼	9½	+⅜
GH Steel	200	$6⅝	6⅜	6⅜	+⅛
Gaz Metr	200	$6¾	6¾	6¾	+⅛
Gen Baker	200	410	410	410	+5
G Distrb A	100	$7⅞	7⅞	7⅞	+⅛
GMC	1465	$44¼	44	44¼	−½
Gnstar	10520	$19⅜	19¼	19⅜	
Gt Masct	2000	64	64	64	
Giant Yk	850	$10½	10¼	10½	
Gibraltar	600	485	480	485	−5
Glendale	200	169	169	169	
Goldund M	2030	27	27	27	+1
Goodyear	z10	$12¼	12¼	12¼	
Gozlan	100	$5	5	5	
Graft G	500	$30½	30½	30½	−⅝
Granduc	500	97	97	97	−3
Gt Oil Sds	1808	$6½	6¼	6½	+⅛
Gt W Life	100	$60	60	60	
Gt West S	1250	$6⅞	6⅝	6⅝	−¼
G Wst wt	1400	230	225	230	
Greyhnd	200	$17	17	17	
Guar Trst	211	$5¼	5¼	5¼	−½
Gulf Can	3149	$31¼	31⅛	31¼	
Gulfstrem	1000	21½	21½	21½	+1½
		H to L			
Halifax D	100	210	210	210	
Hambro C	500	181	180	180	−5
H Group	550	435	415	415	−10
Hard Crp A	2000	$5⅜	5¼	5⅜	
Hard Crp C	150	470	470	470	−15
Harlequin	450	$22¼	22¼	22¼	−⅛
Harris J S	2500	490	490	490	
Hawker S	2400	$5¾	5½	5⅝	+⅛
Hayes D A	2250	$5½	5½	5½	
Highmont	500	65	65	65	+5
Home A	3841	$27½	27	27½	+¼
Houston O	2233	165	165	165	−2
Hud Bay A	485	$18¾	18⅝	18¾	+¼
H Bay Co	7243	$17½	17⅜	17⅜	
HB Oil Gas	600	$31	30¾	31	+⅜
Huron Eri	2200	$23¾	23¾	23¾	+¼
Husky Oil	3005	$18½	18	18½	+½
Husky A pr	z30	$35	35	35	
Husky E w	800	$6⅛	6	6⅛	+⅛
Hydra Ex	2000	45	42	45	
IAC	1720	$19	18¾	19	+⅛
Imasco A	1499	$30⅛	30	30	−¼
ImascoA p	100	320	320	320	+10
IOil A	10087	$29	28¾	29	+⅛
Indal Can	z25	$10⅞	10⅞	10⅞	
Inland Gas	1031	$9	8⅞	8⅞	
Inter-City	825	475	465	465	
Inter C B p	100	$14½	14½	14½	+½
Inter C B w	400	260	260	260	
IBM	z61	$210¼	210¼	210¼	
Int Mogul	618	200	195	200	+10
I Mogul A	1760	$7	6½	6½	−⅜
Inco A	4908	$27½	26⅞	27⅜	+½
Inco B	500	$27	27	27	+⅜
Interpool	z20	$15⅛	15⅛	15⅛	
Intpr Pipe	7075	$12⅜	12⅛	12⅜	
Int Pipe w	1100	105	102	102	−3
Ipsco	1000	$15⅛	15	15⅛	−⅛
Inv Grp A	220	$6⅝	6⅝	6⅝	
Irwin T A	225	255	255	255	
Iso	1000	92	90	92	+2
ITL Ind	1700	105	105	105	
IU Intl	5500	$11⅜	11	11⅜	+¼
Ivaco A	950	$10⅜	10⅛	10⅜	
Jannock	200	$6	5¾	5¾	−½
Jannock D	200	$6¼	6¼	6¼	
Jannock B	500	$11½	11½	11½	
Joliet	z200	25	25	25	
Joutel	3500	47	47	47	+½
Kaiser	10350	$10⅞	10⅝	10¾	
Kaiser w	1520	$8	7⅞	7⅞	−¼
Kam Kotia	1000	70	70	70	−2
Kaps Tran	1150	265	260	265	+10
Keen Ind	300	385	385	385	
Kerr A A	1695	$12⅛	12	12	
K Anacon	z33	15	15	15	
Kilembe	1000	55	50	55	+5
Koffler	5400	360	350	350	−15
Koffler w	5000	23	23	23	
Labatt A	945	$16¾	16½	16½	−⅛
Labatt A p	1000	$16⅝	16⅝	16⅝	+¼
Lab Min	300	$26	26	26	+⅛
Laidlaw A	2800	$5⅛	5⅛	5⅛	
LOnt Cem	1075	335	325	335	+10
L Shore	1776	335	305	320	−25
La Luz	200	$7¾	7¾	7¾	−⅛
Langi	z200	13	13	13	
Laurasia	1025	53	53	53	+1
Lau Fin	331	$7⅛	6¾	7⅛	+⅛
Lau Fn 140	170	$17¼	17¼	17¼	
Lau F 2.00	200	$21¾	21¾	21¾	−¼
Leigh Inst	500	148	142	145	+4
Leons F	15010	$7½	7½	7½	−¼
Levy A pr	100	$5½	5½	5½	
Linc A p	200	$19	19	19	
LL Lac	300	160	160	160	+2
Lob Co B	200	$5¾	5¾	5¾	
Lob Co pr	z85	$23¾	23⅜	23⅜	
Lob Ltd Ap	176	$15	15	15	
Loeb M	500	315	305	315	+10
Lost River	2000	365	365	365	+15
		M to O			
Maclarn A	100	$28½	28½	28½	
Maclarn B	200	$30	30	30	−½
Mclan H A	1100	$8½	8¼	8½	+¼
MB Ltd	8317	$23	22¾	22⅞	+⅛
Madeline	1700	250	244	244	−6
Magna Int	200	$8¾	8¾	8¾	−¼
Magnason	300	150	150	150	
Maislin I	400	375	375	375	+10
Majst Wll	300	320	315	315	
Malartic	z57	85	85	85	
Man Bar	2000	90	90	90	+1
M Lf Gard	170	$20	20	20	
M Lf Mills	300	$24⅞	24¾	24¾	−¼
Mrtme El A	600	$7⅜	7⅜	7⅜	+⅛
Maritime	700	$16	16	16	−⅛
Martin	1000	28	28	28	
Mas F	11280	$16	15⅞	16	+⅛
Mas F 2.50	1650	$25½	25½	25½	
Mattgmi	300	$15¾	15¾	15¾	
Mc Adam	1000	39½	39½	39½	+3½
McGraw H	200	400	400	400	
Mc Intyre	155	$47	47	47	−⅜
McLaghin	275	$9¾	9½	9½	−⅛
MDS Hlth	500	216	216	216	
Melton A w	2000	130	130	130	−10
Mentor	1700	220	220	220	
MEPC w	1300	160	150	150	−25
Mercantil	3283	$17⅝	17¼	17¼	−⅜
Met Stores	4700	$13¼	13¼	13¼	+¼
Met Stors p	z25	$13½	13½	13½	
Met Str 67 p	z50	$13⅜	13⅜	13⅜	
Met Trust	200	$14½	14½	14½	+½
Micrsys w	900	150	150	150	
Midcon	7000	70	70	70	
Midrim	1000	12	12	12	
Mindamr	5000	21½	21½	21½	+½
Molson A	470	$19⅛	18⅞	19⅛	
Molson B	210	$17⅜	17	17⅜	+⅜
Monenco	100	$12½	12½	12½	
Mtl Trust	100	$12½	12½	12½	
More	12983	$49⅞	49½	49⅝	+⅛
Mt Wright	z228	20	20	20	
MTS Infer	3000	38	38	38	−2
Multi-Mi	3000	43	41	43	+2
Murphy	200	480	480	480	−5
NaChrs I	5640	$8⅝	8¼	8⅝	+¼
N B Cook	600	77	77	77	8
Neonex	1200	155	150	150	+1
NB Tel	200	$13⅛	13⅛	13⅛	+⅛
New Cal	3000	14	14	14	−1
N Dimens	6000	24	22	24	+3
N Que Ragl	200	260	260	260	+5
N Senator	1500	12½	12½	12½	−½
Nor Acme	500	10½	10½	10½	+½
Noran A	12111	$35	34⅝	34⅝	
Nordair L	700	270	250	250	−10
Norlx	11010	21½	20	20	1
NC Oils	600	455	450	450	10
Nor Ctl G	1224	$11	10⅞	11	+⅛
Nor Ct B p	100	$19⅜	19⅜	19⅜	−⅛
Nor Ct 260 p	z20	$25¾	25¾	25¾	
Nor Ct 150 p	500	$19⅝	19⅝	19⅝	+¼
Nor Ctl w	750	170	165	165	−5
Nor Elect	625	$27½	27⅜	27½	+¼
NE Bell w	4135	$7⅛	6⅞	7⅛	+¼
Northgat	1000	400	395	395	−5
NS Savngs	100	$13½	13½	13½	+⅛
Nowsco W	2350	$17⅛	16½	17	
Nlma	13000	52	50	50	−4
Numac	2000	$10¼	10⅛	10⅛	
Nu-Wst A	2150	$9¼	9⅛	9¼	
Oakwood P	4000	82	80	82	+2
Obrien	z200	62	62	62	
Ocelot Ind	1400	$6¾	6¾	6¾	
Orchan	2300	220	215	215	−7
OSF Ind	200	355	355	355	
Oshawa A	1750	$6⅛	6⅛	6⅛	
		P to S			
Pac Coper	500	62	62	62	−2
Pac Pete	2751	$22	21⅝	22	+⅜
Paloma P	4237	124	113	113	−2
Pamour	1020	$6⅞	6⅞	6⅞	
PanCdn P	1680	$13	12⅞	12⅞	−¼
Pan Centr	2410	135	135	135	−10
Pan Ocean	1443	$10⅞	10½	10¾	+⅛
Patino N V	135	$12¾	12¾	12¾	
Paulin A	100	275	275	275	
Pe Ben O	350	290	281	281	−19
Pembin A	300	355	355	355	
Pennant	766	195	195	195	−5
P Dept S	4600	$8	7¾	8	+¼
P Jewl A	100	$5½	5½	5½	+⅜
Peyto Oils	1400	390	380	385	−5
Phillips Cb	100	$10⅜	10⅜	10⅜	−⅜
Pine Point	410	$28½	28½	28½	−¼
Pitt Eng C	200	$6⅝	6½	6⅝	
Place G	2400	35	35	35	
Placer	500	$18⅜	18¼	18⅜	+⅜
Pow Corp	1040	$8⅝	8½	8⅝	
Pow C 5 pr	300	$8¾	8¾	8¾	
Prado Exp	166	145	145	145	−5
Precamb	500	78	78	78	−2
Preston	1232	$15	14⅝	14⅝	−⅜
Preston r	13133	52	48	48	−4
Price Co	747	$14⅝	14⅝	14⅝	
Prov B Can	225	$13¼	13¼	13¼	−¼
Pure Silv	1100	275	265	265	−10
Pursides	1500	104	101	104	+4
QCI Ind	200	110	110	110	
QCI Ind A	650	225	225	225	
Qasar Pet	300	200	200	200	+10
Q Mattgmi	1100	32	32	32	+1
Q Sturg	28300	350	320	330	−35
Ram	1400	220	215	215	−3
Ranger	1700	$19	18½	19	
Rnk Org A	200	345	345	345	−30
Rayrock	z350	79	79	79	
Rdpath A	z4	$20¾	20¾	20¾	
Reed Pap A	300	$21½	21¼	21¼	−⅜
Reed Oslr A	150	$5⅞	5⅞	5⅞	−⅛
Reichhold	100	$20½	20½	20½	
Reich wt	200	$13	13	13	+½
Res Servic	400	205	195	195	−5
Revelstk	100	$8	8	8	−¼
Revelstk p	z12	$11½	11½	11½	
Revnu Prp	6814	85	85	85	
Rio Algom	1134	$27	26¾	27	−¼
RAlg r	23315	67	61	67	
Roman	1724	$14¾	14⅜	14⅜	−⅜
Rothman	800	$10¾	10½	10¾	+¾
Rothm 2p	800	$14	13¾	14	+⅛
Royal Bnk	7167	$33⅛	33⅛	33⅛	−⅛
Royal Tr A	860	$21¾	21¾	21¾	−⅛
StL Corp p	z5	$52½	52½	52½	
Sandwel A	300	$6½	6½	6½	−⅜
Schneid b p	z50	$8⅛	8⅛	8⅛	
Scot York	6050	235	221	222	−18
Scotts	2000	$7	6¾	6¾	−¼
Seagram	4254	$32¼	31⅜	32¼	+¾
Seaway w	z100	32	32	32	
Selkrk A	600	$13	13	13	
Shaw LE A	400	$6½	6½	6½	−½
Shaw Pipe	440	$6¼	6¼	6¼	
Shell Can	6034	$16¾	16¼	16¾	+¼
Sher A	10925	$6	5¾	5⅞	−⅛
Sherritt B	100	$6	6	6	
Shore To S	500	410	410	410	−15
Siebens	4400	$11⅝	11½	11⅝	+¼
SiftonPro	2050	$6	6	6	−⅛
Silvmq	8000	25	25	25	+½
Simco Eri	800	245	245	245	20
Simps	12878	$8½	8¼	8¼	⅛
Simpson S	432	$10⅜	10⅜	10⅜	
Skyline H	1700	395	385	395	+5
Slater Stl	2500	$9⅝	9½	9½	−⅛
Slat W Can	4900	$9⅜	9	9⅜	+⅜
Sogepet	800	125	125	125	+4
Southm A	1280	26	26	26	¼
Spar Aero	1930	265	255	265	+5
Spooner	1334	21	21	21	
St Brodcst	3000	$8	8	8	
Stand Ind	400	$7¾	7¾	7¾	−¼
Stelco A	7542	$28	27¾	27⅞	
Steep R	11085	140	136	136	+1
Steinbg A	150	$17½	17½	17½	
Steintron	200	490	490	490	−35
Sud Cont	2400	51	51	51	−1
Sulivan A	z12	145	145	145	
Sunbrst E	3000	9½	9½	9½	½
Sundale O	5500	$5½	5¼	5½	+¼
Surpass C	300	175	175	175	−5
Systems D	500	410	410	410	−5
		T to Z			
Tamblyn p	z5	$18	18	18	
Tara	200	$14⅛	14½	14½	
Teck Cor A	1000	255	255	255	
Texaco	200	$30¼	30¼	30¼	−¼
Texasglf	7625	$32⅝	32⅛	32⅝	+⅛
Texmont	9500	28	26½	27½	+2
Texore	5000	13	13	13	
Thom L	500	27	27	27	
Thom N A	400	$13⅜	13¼	13¼	
Tor Dm Bk	1539	$42½	42⅛	42¼	−⅛
Total Pet	4050	$7¼	7⅛	7⅛	
Total P A p	650	$15	14¾	15	+⅛
Traders A	7100	$14	14	14	−⅛
TradersB	100	$13½	13½	13½	−½
Trade 10¼ p	1900	$10¼	10	10¼	+¼
Trader 66 w	1400	285	285	285	−5
Trader 69 w	100	460	460	460	−10
Trnsair	1400	215	210	215	+5
Trnsair w	500	11½	11½	11½	−1
TrCan PL	625	$9⅞	9⅞	9⅞	−⅛
TrCan B pr	120	$29	29	29	
TrCan C pr	120	$35½	35½	35½	
TrCan D pr	100	$52¾	52¾	52¾	+⅛
TrCan PL w	300	40	40	40	
Tr Can Res	2000	52	52	52	
Trans Mt	1200	$10½	10¼	10⅜	+⅛
Tribag	5000	33	33	33	+2
Trin Chib	4000	23	21½	23	
Trizec C	18900	$16¾	16½	16¾	−¼
Trizec w	500	35	35	35	
Turbo R	1000	108	108	108	
Ulster Pet	z200	49	49	49	
Unican S	600	125	124	125	+1
Un Acc A p	z40	$38½	38½	38½	
Un Acc B p	z40	$38½	38½	38½	
Un Carbid	300	$21	21	21	
Un Gas	2231	$7¾	7½	7⅝	+⅛
UGas A pr	z50	$27½	27½	27½	
UGas 8¼	1650	$20⅜	20⅜	20⅜	
U Mining	1000	27	27	27	
U Asbesto	5350	480	465	465	+5
U Canso	7245	$7⅝	7½	7½	−⅛
U Corp B	180	$13½	13½	13½	−½
U Keno	905	$11¼	11	11	−¼
U Siscoe	8700	$6⅛	6	6	
Un Trust	944	385	355	355	−45
Un Wstn OG	2100	100	100	100	
Unir Gas	3800	310	310	310	
U Sections	800	330	330	330	
Upp Can	500	119	115	119	+4
Van Der	100	400	400	400	−25
Vencap	600	70	70	70	−5
Versatile	570	$9⅞	9¾	9¾	−¼
Versati A	4200	$10	9⅞	9¾	+⅛
Vespar	2000	15	15	15	
Vic G Tr	100	$26½	26½	26½	
Villcentre	150	315	315	315	
Voyagr P	1900	$7¾	7⅝	7¾	−⅛
Vulcan Ind	1450	$11⅞	11½	11½	
Wainoco O	150	375	375	375	+25
Wajax A	2400	$12½	12¼	12½	+⅛
Walk GW A	3987	$33¼	33	33¼	+⅛
Wstburne	100	$10½	10½	10½	−¼
Wcoast Pt	600	405	405	405	
W Pet A p	1000	$15½	15½	15½	
Westcost	600	$22¼	22⅛	22¼	−⅜
Wcost 8½ p	200	$51¼	51¼	51¼	−⅛
Wcoast w	300	201	201	201	11
Westeel	1250	$12½	12¼	12½	+⅛
W Docalta	1450	$5⅝	5½	5⅝	+⅛
West Mine	3900	240	230	231	10
Westfair	100	$22½	22½	22½	
Westfield	2300	91	90	91	+1
Westnhse	100	$17¾	17¾	17¾	−⅛
Westmill	700	315	315	315	+15
Wstn 4½p	100	$44¼	44¼	44¼	−⅛
Wstn 6pr	z50	$60	60	60	
Whithorse	240	155	155	155	−3
Whonok A	1500	$6¼	6⅛	6¼	+¼
Wilco	3500	13	12	12½	−½
Willroy	3000	140	140	140	
Windfall	2000	13	13	13	
Win-Eld	1000	5	5	5	
Woodr	60662	73	69	72	+2
Woodwd A	1425	$21	20½	21	+¼
Wr Harg	100	110	110	110	−5
Yk Bear	700	200	200	200	+9
Zellers	1150	$6¾	6½	6¾	
Zenmac	3990	6	5½	5½	−½
		Trust Units			
BBC R wt	150	140	140	140	
BM Rt un	2800	$13⅜	13	13	
BM-RT wt	1858	185	179	185	+7
C Perm un	z121	$8⅜	8	8	
Heitman u	2200	$7⅜	7⅛	7⅜	+¼
Heitman w	1240	43	43	43	+1
TD Rlt un	1500	$27	26½	27	+¼
TD Relt w	1000	228	225	228	+8

New York

NEW YORK (AP)—The stock market staged a mild, light-volume technical rally Friday in some afternoon bargain hunting after a broad decline over the last eight trading days.

NYSE's composite index was up .24 at 48.19.

Brokers said the upswing might have been encouraged by the U.S. commerce department report at the opening that businesses were able to work down their built-up inventories at another record rate in April, while sales improved.

But they said it appeared the primary forces behind the market's advance were technical.

One analyst said the Dow had dropped 27 points over the last eight trading days to just below the 820 level.

The market had rallied from that point twice before over the last month and technical analysts generally define it as the low end of the trading range in which the market has been moving since early May.

Coal issues encountered selling on reports that demand for marginal quality metallurgical coal was beginning to weaken because of the slump in the steel business.

Among Canadian issues on the New York stock exchange, Seagram rose ¾ to $31½, Inco ¾ to $27 and Hiram Walker ¼ to $32½. Campbell Red Lake fell ⅝ to $31⅜, Dome Mines ½ to $50½ and McIntyre ½ to $45½.

CLOSING AVERAGES

30 Industrials	824.47	+ 5.16
20 Transportation	167.53	— 0.16
15 Utilities	81.90	+ 0.29
65 Composite	253.78	+ 1.05

Volume 6.28 million.

ACTIVE STOCKS

Vol.		Close	Chge
280800	Texaco	26	+ ⅜
268000	Occident Pet	18⅛	— ¾
248000	Williams Cos	31¼	—1⅜
215800	Searle Gd	19⅝	+ ¾
151700	Gen Motors	43⅝	+ ¼
141800	Pittston Co.	69⅜	—2⅛
139300	Gulf Oil	22½	+ ½
117700	Wn Air Lin	7¾	+ ½
110900	How John	12⅛	+ ½
110400	Whittaker	4	+ ¼
104900	Xerox CP	68⅛	— ⅞
101200	Data Genl	27¾	+1⅛
100700	Va El Pw	12	+ ¼
97300	Amax Inc	53	— ⅜
97100	Sothin Co	12⅜	+ ¼

QUOTATIONS

Alcan	22⅞	Inland Steel	38¼
Alcoa	41¾	IBM	206⅛
All Chem	37⅛	Int Harvest	27⅞
Allis-Chalm	10½	Int Nickel	27
Amer Air	7½	Int Paper	46⅛
Amer Brds	39¾	Int Tel T	23½
Amer Bcast	24⅛	Johns-Mann	20¼
Amer Can	31	Kaiser Alum	26⅛
Amer Elec P	19⅜	Kennecott	37⅞
Amer Metal	53	Kraft	38½
Amer Mot	5⅜	Kresges	30¼
Amer Smelt	17⅞	Ling-Temco	13⅜
Amer Tel T	48¾	Litton Indus	8½
AMF Inc	19½	Lockheed Air	10¾
Ampex	6⅜	Magnavox	8⅝
Anaconda	17⅜	McDon Doug	16⅝
Ashland Oil	21½	Merck	81¼
Atl Richfield	101	Minn MM	[illegible]
Avco	5⅝	Mobil Oil	46⅛
Avon	44	Monsanto	64⅜
Bell Howell	16⅝	Mont Ward	24⅞
Bendix	37	Motorola	48
Beth Stl	33⅞	Nat Cash R	37
Boeing	29⅜	Natomas	32
Boise Casc	20	Newmont	23½
Borden	23	Owens-Ill	35½
Borg-Warner	18	Pac Gas	20⅜
Brist Myers	65	Pan Am	4⅛
Brunswick	14½	Penn Central	1¾
Burl Indus	25⅞	Pepsi	68
Burl North	37⅜	Phillip Morris	50⅞
Burroughs	100	Phillips Pete	54⅝
Caterpillar	63	Pit Bowes	16¾
Celanese	34⅛	Polaroid	31¼
Chase Man	34¼	Proc Gamble	93⅜
Ches-Ohio	36¼	RCA	18¾
Chrysler	10½	Repub Steel	29¾
Coca-Cola	88⅞	Revlon	73½
Col-Palm	29⅞	Safeway	48¼
Col Bcast	49½	Scott Paper	15½
Comsat	38¾	Schlumberger	84¾
Cont Data	21¼	Sears Roe	68½
Con Edison	13¾	Shell Oil	54
Cons Oil-Gas	65¼	Singer	15⅝
Crown Cork	20	Sperry	44
Crown Zell	35⅜	Stand Cal	31⅜
Delta	25	Sun Oil	35⅜
Disney	47⅞	Southern Pac	28
Dow Chem	84	Talley Ind	8
Du Pont	119½	Teledyne	17¾
East Air	5⅛	Telex	2½
East Kodak	99⅞	Texaco	26
El Paso	12½	Texas Gulf	31⅜
Exxon	91⅛	TWA	7⅝
Fair Cam	50⅜	Union Carb	57
Fed N Mtge	11⅜	Union Pac	77⅜
Firestone	17½	Union Oil	44
Ford Mot	35¾	Uniroyal	7⅞
Gen Elect	46	United Brands	5
Gen Foods	25⅜	U.S. Steel	57
Gen Mot	43⅝	Western Air	7½
Gen Tel E	23⅜	Westinghouse	18⅛
Gen Tire	13⅞	Weyerhauser	39
Georgia Pac	42¾	Woolworth	14⅞
Gillette	30¾	Wometco	13⅞
Goodyear	17¼	Xerox	68⅛
Greyhound	14⅛	Zenith	24⅜
Gulf Oil	22½		
Gen Dynam	51¾		
Hilton Hotels	24⅝		
Homestake	52⅜		
Honeywell	37½		

BOX SCORE

	Fri.	Thurs.
Issues traded	1,801	1,798
Advances	823	590
Declines	550	784
Unchanged	428	424
New highs	43	44
New lows	6	5

Earnings

Coles Book Stores Ltd., three months ended April 30: 1975, $181,000, 12.4 cents a share; 1974, $145,000, 10 cents.

Doman Industries Ltd., six months ended April 30: 1975, $988,000, 30 cents a share; 1974, $1,689,000, 53 cents.

GBC Capital Ltd., three months ended March 31: 1975, $192,801, 4.3 cents a share; 1974, $197,551, 4.4 cents.

Hamilton Trust and Savings Corp., six months ended April 30: 1975, $471,000, 53 cents a share; 1974, $438,000, 51 cents.

Irwin Toy Ltd., three months ended April 30: 1975, $108,000, four cents a share; 1974, $93,000, four cents.

Lacroix Inc., three months ended March 31: 1975, $119,000, nine cents a share; 1974, $299,000, 21 cents.

Ogilvie Flour Mills Co. Ltd., year ended April 30: 1975, $5,703,000, $1.81 a share; 1975, $8,859,000, $2.84.

Treco Inc., six months ended April 26: 1975, $295,000, 24 cents a share; 1974, $244,000, 20 cents.

Yukon Consolidated Gold Corp. Ltd., three months ended March 31: 1975, $36,220, loss, .5 cents a share; 1974, $1,911,575, profit, 24.2 cents.

BOOK NOW . . .
Banquets, Receptions, Parties, etc.
from 25-1,100 People
STARDUST
385-1031

WANTED: SALESMANAGER
for
NEW GARDEN & FARM SUPPLY CENTRE
Must Be Experienced
Reply to: 721 Station Rd., Victoria, B.C.

WANTED TO PURCHASE

The Workers' Compensation Board wishes to purchase a building or building site for an office facility in Victoria, B.C.

A suitable building would have a total floor area of approximately 18,000 sq. ft. on a maximum of three storeys, with room for off-street parking for a minimum of eighteen passenger vehicles.

A suitable building site would be large enough for the construction of the kind of building described above.

A downtown location is preferred, but other locations will be considered.

Selection of a property will be based on a number of factors. The lowest or any offer may not necessarily be accepted.

Details of properties offered for sale should be forwarded before July 4th to:

Mr. A. Wilson, Office Manager,
Workers' Compensation Board,
1581 Hillside Ave.,
Victoria, B.C. V8T 4X8

Vancouver

VANCOUVER—Prices were mixed in light trading Friday on the Vancouver Stock Exchange. Volume was 1.62 million, and curb trading was 782,214.

The superintendent of brokers has issued cease trading orders, dated last Wednesday and effective for 15 days, prohibiting certain insiders from trading in shares of Canterra Development Corp. Ltd.

Prohibited are: Leonard Zrnic, Benson Hunter, Teco Investments Ltd., Franklin Zahar, Robert Davies, and Elsie Bembrose. The order also applies to Jeanette Zrnic, an associate of Leonard Zrnic.

Canterra has been an active trader on the VSE during the past two weeks. It led the industrials Friday, trading 196,910 shares and was up a penny at .99.

The world's largest budget motel chain, Days Inns of America Inc., announced Thursday its first expansion outside the U.S. after an agreement with Canterra Development Corp., of Vancouver, Days Inns said it would licence Canterra to develop Days Inns and lodges throughout Canada.

Stock	Sales	High	Low	Close	Net Ch'ge
		MINES			
Adonis	3000	9	9	9	
Aex	4800	360	345	360	+15
Afton	1000	380	375	375	
Aleta	760	21	21	21	
Anglo Bo	11500	80	77	80	−1
Arcdia	66700	49	42½	46	+2
Ardo	35500	10	7	9	+2
Aroden	52000	39	34	39	+5
Avino	1000	20	20	20	
Azure	5500	20	19	20	
Balfour	1000	16	16	16	
Barier R	19200	262	243	260	+17
Bath N	10500	119	115	115	−5
Benson	500	13	13	13	
Bily Got	12000	14	9	14	+2
Bow Rvr	20500	43	40	41	−1
Bmeda	1500	71	70	70	
Brend	6000	10	10	10	−½
BX Dev	1100	85	85	85	
C Barr	3000	31	31	31	+1
Canwx	12000	20	16	16	−4
Crdign	z100	2	2	2	−2
Carolin	100	200	200	200	
C Cons	2000	14	14	14	
Casino	1100	17	17	17	
Chrmx	1000	30	30	30	
Citex	1000	4	4	4	
Clman B	200	$14¼	14	14¼	+½
Col A pr	1000	160	150	160	
Colt Ltd	3699	55	54	54	−2
Con Ct Sl	1500	13	12	12	
Cons Col	5000	22	20	20	−2
C Ptn Ch	6000	8½	8	8	−½
Cons But	2000	10	10	10	
Coralta	2100	24	24	24	−1
Cream	6500	33	31	31	−1
Cree Lk	6000	30	30	30	+4
Cutlass	5000	21	18	20	+2
Cypres	48000	91	83	87	+2
Dalton	5000	13	12	13	−1
Dankoe	580	200	200	200	
Dol Var	5500	23	21	21	−2
Eagle R	1000	7	7	7	
Enex	2000	44	44	44	
Exeter	21500	9	8	9	+1
Fosco	1500	10	10	10	
Geo Dyn	1000	15	15	15	
Gladiat	64000	12	11	11	
G Gate	3000	35	33	35	
Gdn Gnt	4000	45	42	45	−1
Grando	9000	17	16	17	+1
G N Pete	500	11	11	11	
Grn Eag	13000	13	13	13	+1
Hallark	17000	67	65	66	−1
Hrt Rvr	1500	6	6	6	
Henriet	25500	26	24	26	+1
Hib Intl	z200	27	27	27	+2
Hi Lode	3000	7	6	6	−1
Hihawk	500	30	30	30	
H Merc	1000	34	34	34	+1
Imp Met	500	17	17	17	−2
Jersey	170000	17½	16	16	−1
Kalco	500	4½	4½	4½	
Larong	1000	5½	5½	5½	
Laura	1500	8	8	8	
Lornex	1200	555	550	555	+10
LP Ind	11500	42	39½	42	+2½
M M Prc	1000	29	29	29	
Midas	34300	48	45	45	−2
Mrseby	500	9	9	9	
Nw Chif	2000	11	11	11	−½
Nw Min	1200	33	31	33	
N Privtr	1000	11½	11½	11½	−½
New Pyr	20530	52	51	52	+1
Newvn	3000	11	11	11	
Nthair	10470	208	200	202	−5
N Home	6200	27	23	23	−4
NW Vent	5000	63	60	60	−4
Oxbow	1500	50	50	50	+2
Pcifc Rs	11900	228	220	228	+4
Pthfndr	1000	17	17	17	
Pegsus	500	70	70	70	−4
Pnebell	1000	24	24	24	
Prism	1000	17	17	17	
QC Exp	1100	26	26	26	−2
Rackla	10500	15	12	13	−2
Reako	14500	25	23	25	
Redfrd	z400	20	20	20	−2
Rio Plat	11000	45	45	45	−1
Sabina	3300	130	120	130	
Seaforh	191500	60	53	56	−3
Shr Res	10500	24	23½	24	
Sicintin	3000	28	27	28	
Sir City	6500	10	10	10	
S Stndrd	7500	112	108	108	−3
Skast	5000	12	12	12	−½
Sonc Ry	48565	24	21	23	−1
Sonesta	1000	15½	15½	15½	
S Seas	4000	4	4	4	
Spectro	1500	9	9	9	
Sproat	10000	32	30	31	−1
Taseko	2000	10	10	10	
Tay Rvr	z300	14	14	14	+4
Thor Ex	6500	220	205	220	+10
Titan	600	15	15	15	
Tyee	7000	18	16	17	+2
U Hrne	2000	42	40	42	
U Gold	3333	23½	23	23	
Vntrl	3000	11	11	11	
Vntor R	3100	35	34	34	
Vestor	5700	194	183	183	
Veco Rs	7650	138	122	138	
Wicom	2700	130	125	130	+5
W Rlng H	250	100	100	100	
Ykn Rev	1000	35	35	35	+5
Yukn Gd	50000	40	40	40	
		Warrants and Rights			
Gnx Wt A	10000	6	5	5	+1
Sfth Wts	19500	19	16	18	
		INDUSTRIALS			
All Cn B	40	225	225	225	
Balco	700	275	270	270	
Bnk BC	700	$16	16	16	
Block	500	310	310	310	−5
BC Sug A	100	$22½	22½	22½	
C P	300	$15	15	15	
Canter	196910	102	92	99	+1
Comput	z300	16	16	16	+2
Cor Ind	z10	465	465	465	
Field	200	$11½	11½	11½	
Finning	400	$9½	9½	9½	
GN Land	500	80	80	80	
Greg Ind	z400	83	83	83	
Grouse	1000	95	95	95	
I Wood	500	70	70	70	
Ionarc	4500	29	29	29	−1
Keg Res	1500	70	69	70	
Nwmrk	1000	103	102	102	+2
Portcm	3200	53	50	53	
Renn In	5500	98	80	98	+18
Scott	100	$22¾	22¾	22¾	
Tr Mtn	100	$10¼	10½	10½	
Vnture	4000	31	30	30	−3
Wstl ros	500	17½	17½	17½	
Wosks	100	$5⅝	5⅝	5⅝	
		OILS			
August	500	13	13	13	−2
Capt Int	21200	36	33	34	+2
Charltn	1000	33	33	33	
Clonial	6000	45	45	45	
Cop Ex	3000	13	13	13	
Coseka	1000	295	295	295	−3
Coynex	11950	177	170	175	
Davnpt	3200	59	58	58	
Five Str	2000	4	4	4	
F St Jhn	500	58	58	58	−2
Galvstn	500	180	180	180	
Gt Reef	1000	31	31	31	+3
Mntry A	2010	10	10	10	
Mtn Stat	5500	52	50	50	−2
Pan Cdn	1000	$12⅞	12¾	12⅞	
Pay Itl	2500	7	7	7	
Plains P	12720	14	14	14	
Pondry	4000	31	30	30	−3
Rainier	500	87	87	87	
Seneca	3200	64	64	64	−2
Stampd	29015	184	178	181	−1
Tcoma	1000	24	24	24	
		VANCOUVER CURB EXCHANGE			
Abaca	2000	24	22	24	+3
Action	1000	20	20	20	+1
Adar	10000	5	5	5	
Amber	1600	16	16	16	
Arctic	1000	21	21	21	
Aurus	11000	28	27	28	
Avlnch	1500	40	39	39	
Bch Gld	19000	33	30	32	
Bermst	7000	15	14	14	
Blmorl	141000	64	55	64	+11
Bev Cal	5813	18	15	18	+1
Bnvsta	6000	13	12½	13	
Bonevil	14000	25	23	25	
Brwstr	500	7½	7½	7½	
BPI	2000	9	9	9	
Bur Gld	19000	24	23	23	+½
Cadet	2000	10	10	10	
CXH	48500	72	60	63	+8
Crdwell	1500	8	8	8	−1
Cedr Cty	500	6½	6½	6½	
Chingr	2000	20	20	20	
Chatm	2500	12	12	12	
Clayme	7700	135	125	130	−5
Con Mon	9333	33	32	32	
Cor Dev	3500	34	30	30	
Corval	500	33	33	33	
Dawsn	2000	18	18	18	+1
Diana	1500	19	18	18	
Drcstr	5000	13	12½	13	−1
Driftw	2000	4	4	4	
Dyke	4000	25	24	24	−1
Empire	500	8	8	8	
Envoy	18500	17½	17	17	−1
GBS	1500	50	50	50	
Gentry	18500	29	26	28	−2
Geor	6000	25	22	25	
Geo Star	25000	14	14	14	−1
Gold Vly	1000	23	23	23	+1
Gd Px	1000	60	59	59	−1
Grn Res	5000	37	36	36	−1
Grt Bear	51800	68	64	67	
Groton	2000	18	16½	18	+3½
Hrc Rs	1500	25	25	25	
Hld Gen	1000	33	33	33	+2
High Str	1500	17½	17½	17½	
Hitec	3000	30	30	30	
Hoko	16000	75	70	75	
Host	32000	54	51	54	
Junex	13500	37	35	35	−3
Kndahr	36767	85	78	81	+3
Kariba	5500	20	20	20	
Kendal	23000	19	17	17	−2
Lion Mn	11000	20	20	20	−1
Lou Mex	3000	22	20	21	+½
Lurn Mt	9500	35	30	35	
Manox	4000	14½	13	13	
Mns Dor	5500	59	56	59	
Mt Grnd	4500	8	6½	7½	
Mndee	39000	39	37	39	+1
Nahat R	9500	23	23	23	−1
Nevex	11200	110	100	105	
NCong	600	32	32½	32½	
New Den	1000	13	13	13	−1
New Wl	500	8	8	8	
Olymp	9200	33½	32	32	−1
Phlco Rs	3500	33	30	33	
Premir	6000	20	20	20	+2
Quest	6500	35	33	35	+1
Rainbw	3000	75	75	75	−4
Remar	1000	7	7	7	
Reniks	2200	70	68	68	−3
Rimrck	4000	37	36	37	−1
Rio Sera	5500	14½	14½	14½	
Robina	1500	10	10	10	
Rockel	21500	76	70	76	+6
Santa	3000	15	15	15	−1
Starbrd	3000	10	10	10	+1
Synrgy	1000	40	40	40	+2
Tamp	3500	30	30	30	
Trado	2000	13	13	13	
TRV	z1	105	105	105	+10
Van Silr	1000	58	58	58	+2
Wstley	5000	40	38	40	
Westnd	1000	30	30	30	

Mutual funds

TORONTO (CP)—R4cent prices of mutual funds supplied by The Canadian Mutual Funds Association Friday. They are the net asset value per share or unit (NAVPS) last calculated by the fund in accordance with its pricing practice as contained in the prospectus of the fund. n—no sales charge, x—U.S. Fund, y—delayed NAVPS, xd—ex-dividend.

CMFA Members		**Cambridge Gr**	
AGF Group		Growth	6.47
Amer Grwth	4.41	Intl Energy	2.15
Cdn Gs Egy	11.81	Intl Gth	4.59
Cdn Sec Gth	4.90	Intl Income	3.41
Cdn Trusteed	4.47	Univest	5.41
Corp Invest	5.39	Cdn S Afr Gd	7.4
Corp Inv. Stk	4.33	**Canagex Gr**	
Gwth Equity	5.50	yBond	9.22
Japan	6.85	Fund	9.00
Special	2.62	Internatnl	7.84
All Canadian Gr		yMortgage	10.12
Compound	5.41	Capital Gth	9.53
Dividend	5.68	xCahse	6.58
Northrn Egy	3.39	xComp Cap	4.00
Revenue Gth	3.82	**Desjardins Gr**	
Venture	2.51	Canadian	7.12
4000	3.59	yHypotheq	4.26
Calvin Bullock Gr		yInternatl	6.81
Acrofund	1.10	yObligatns	4.81
CIF	4.34	Quebec	3.54
Eaton Group		PEP	2.22
Commwth	12.88	nySpec	3.96
Growth	8.40	Dixon, Krog	5.31
Income	4.49	yDomin Comp	6.03
Internatnl	5.67	**Dreyfus Group**	
Leverage	3.29	yInc	10.43
Venture	2.97	yInternatl	11.19
Viking	5.00	Entarea Inv	5.46
Guardian Group		ynExecut Can	5.89
Enterprise	.82	ynExecut Intl	1.54
GIS Comp	8.32	xFid Trend	19.56
nGIS Income	2.69	nHarvard	5.19
yGrwth Fund	7.70	yHeritage	1.78
North Amer	3.14	**Industrial Gr**	
Mutual Acu	5.25	yIndust Eq	4.76
Mutual Inc	4.48	yIndust Gth	14.90
Sec Income	9.62	Indust Incm	10.30
World Equity	4.96	**Keystone Gr**	
Investors Group		Canada	6.44
yGrowth	11.11	Cus K-2	5.06
yInternatnl	5.45	Cus S-1	18.39
yJapan	8.27	Cus S-4	3.12
yMortgage	4.89	Polaris	3.12
yMutual	5.09	xLex Rsrch	12.27
yRetiremnt	5.27	xManhatn	2.98
yProvidt Mu	6.76	Marlborough	4.14
yProvidt Stk	4.95	Natrusco	14.11
Nat Res Gth	3.71	**NW Group**	
Planned Invest Gr		Canadian	4.64
Canada Cum	4.21	Equity	4.71
Canada Gth	5.32	Growth	4.52
Pld Resourcs	3.55	xOne Wm St	14.26
Pld Sec Inc	5.14	xOppenhmr	5.93
Taurus	3.57	**Pemberton Gr**	
Pret et Revenu		nPacific Dv	4.60
Americain	7.67	nPacific Inc	2.70
Canadien	6.13	nPacific Res	2.44
Retraite	5.60	nPacific Ret	4.40
Prevest Mut	6.87	nPacific US	3.41
Prudential Group		**PHN Group**	
Growth	5.50	yBond	10.76
Income	5.12	yCanadian	6.71
Savings Invest Gr		Fund	11.47
American	7.67	yPooled	26.29
Canadian	6.13	nyRRSP	10.18
Retiremnt	5.60	**PMF Managmt**	
United Bond Shr		nPension Mu	6.10
yRoyFund	6.06	nXanadu Fd	3.20
yRoyFund In	5.14	**Principal Gr**	
United Group		Collective	5.27
yAccumula	4.06	Growth	3.80
yAccumu R	4.19	Venture	2.29
yAmerican	1.19	xPutnam	9.52
yHorizon	1.67	yScotiafund	91
ySecurity	4.64	nScudder Cdn	4.50
yVenture	2.35	xTech	6.19
yVenture Ret	3.89	Temple Gth	8.36
Universal Sav	7.39	ynTimed Inv	5.72
Non Members		**Trans Canada Gr**	
Andreae	4.78	A	5.10
Assoc Inv	5.14	C	10.33
yBeaubran	4.39	Special	3.95
		yVanguard	4.82
		Western Gth	4.96

Money

At Montreal

U.S. dollar	1.0252	Unch
Pound sterling	2.3410	—21-50
At New York		
Canadian dollar	0.9754	Unch
Pound sterling	2.2835	— 2-5

U.S. FUNDS

Purchase price of U.S. funds in Victoria area 1.0205 with 1.0210 for travellers cheques and 1.0105 for coins. Selling rates 1.0310 for cheques and 1.0315 for cash.

Nominal selling rates of other monies in Canadian funds: Australia dollar 1.4100; Austria schilling .0625; Belgium convertible franc .0300; Bermuda dollar 1.04; Brazil cruzeiro 1.305; Bulgaria lev 1.0247; Czechoslovakia crown .1925; China remnimbi .5900; Denmark krone .1925; France franc .2615; Germany mark .4450; Greece drachma .0348; Hungary forint .009; India rupee .1310; Italy lira .001680; Japan yen .003570; Mexico peso .0859; Netherlands guilder .4325; New Zealand dollar 1.3800; Norway krone .2130; Poland zloty .0501; Romania leu .2061; South African rand 1.5450; Spain peseta .0189; Sweden krona .2650; Switzerland franc .4175; U.S.S.R. ruble 1.4486; Venezuela bolivar free .2394.

Silver

Closing basic price of 1,000-ounce certificates in the Victoria area $4.45 U.S. bid per troy ounce and $4.55 asked. Previous day same price.

Gold

LONDON (AP) — CLosing gold prices Friday in U.S. dollars per ounce: London—$164.50; Paris—$169.96; Frankfurt—$165.92; Zurich—$164.50; Hong Kong—$162.39; Beirut—$5,310 per kilo.

Dividends

Alberta Gas Trunk Line Co. Ltd., class A common, 13 cents payable Aug. 15; record July 31; xd July 29.

Grain

WINNIPEG

	High	Low	Close
Flax—			
July	780	755	780
Oct	742	715	742
Nov	—	—	709
Dec	—	—	687
Rapeseed (Thunder Bay)—			
July	553	533	553
Oct	539	518	539
Nov	—	—	519
Dec	—	—	510
Rapeseed (Vancouver)—			
June	579¼	576	579
Spt	560	554½	560
Nov	528	521	528
Jan	522	515	522
Rye—			
July	217¼	215¾	216½
Oct	214¼	212¾	213¾
Dec	—	—	209¾
Barley—			
July	163	162¾	162⅞
Oct	150	149½	149¾
Dec	—	—	145
Barley—			
July	234	233¾	233½
Oct	208¾	208	208¾
Dec	—	—	204½
Oats—			
July	163	162¾	162⅞
Oct	150	149½	149¾
Dec	—	—	145

CHICAGO

	High	Low	Close
Wheat—			
July	298½	293	298
Sept.	304½	298	303
Dec.	313	307½	312½
Corn—			
July	278½	275¾	278
Sept.	257½	252¼	257
Dec.	242½	237	242
Oats—			
July	147¼	144¾	147
Sept.	136¼	133½	136¼
Dec.	137¾	135	137¼
Soybeans—			
July	511¾	497½	506½
Aug.	496	487½	495½
Sept.	488	479	485½
Nov.	487	479	486

Winnipeg Week

(For week ending June 13)

Vol.		High	Low	Last
Nil	Dickstone	—	—	.25 - .36
45,337	In'tronics	2.70	2.65	2.65 - 2.70
Nil	P.Av. Gld	—	—	.40 ask
Nil	Sp'mast.	—	—	.03 - .05
Nil	Transtide	—	—	.02 - .08
Nil	Ts. Ar. P	—	—	7.00 - 7.25
5,000	Tudale	.23	.21	.22½ - .25
5	U. G. A	12.00	12.00	12.00 bid

(Winnipeg Gold suspended)

Montreal

COLSING AVERAGES

65 Industrials	194.18	+ 0.81
13 Utilities	130.50	+ 0.55
7 Banks	259.56	+ 0.42
8 Papers	109.12	— 0.13
85 Composite	188.31	+ 0.72

Volume 395,200.

ACTIVE STOCKS

Vol.		Close	Chge
55700	Resource Serv	2.00	—.05
14210	Fulcrum	3.15	+.25
12969	Bank Montl	15¾	+⅛
12631	Candn Pacific	15	
8200	IU Intl	12	
6960	Alcan	22⅞	—
6700	Cablecasting	5⅛	
5850	Transacanada Pipe	10	+⅛
5525	Massey	15⅞	
5500	Noranda Q	35¾	
	Mines and Oils		
14031	Cadillac Explor	1.16	—.04
10000	South Dufault	.05	
9500	Silver Stack	.59	—.03
89000	Nordore	1.73	+.13
6000	Fallinger	.15	—.01

London

LONDON (CP) — Closing stock quotations in new pence unless pounds are indicated: x-Indicates that quotation includes dollar premium based on official rate of $2.60 to the pound:

Associated Brit Foods 64, Anglom Am of S. Africa 480, Babcock and Wilcox 112, x-Barlow Rand 324, Bass Charrington 98, BICC 123, x-Blyvoor 975, Boots 243½, Bowater 170, Brit Am Tob 329½, Brit Assets Trust 49, Brit Leyland 8¾, Boc International 54, Brit Petroleum 517½, x-Broken Hill Prop 403⅝, x-Buffels 19⅞, x-Canadian Pac 10¾ stgx, x-Charter Cons 185½, Cons Gold 254½, Courtaulds 128, Daggafontein 16, de Beers 196, Distillers 137½, Dunlop 50, x-F. S. Geduld 28¾, EMI 175, Gen Elec 127, Glaxo 432½, Grand Metropolitan Hotels 60¼, Gr. Unv Strs 190½, Guest Keen 246½, Hawker Siddeley 286, Hoover 230.

X-Hudson Bay 12¼, ICI 288½, Imp Tob 59¼, Judge 32, x-Kloof 10 15-16, Marks and Spencer 223, Metal Box 277½, x-Min Holdings 205½, x-Minorco 296, x-Phillips 760, Plessey 61, x-Poseidon 239⅞, Rank A 149½.

Rio Tinto Zinc 186, Roan Consol 395, Sel Trust 670, Second Scott Inv 81, Shell T and T 314, Tanganyika 206, Thomson 194, Thorn 164, Tube Investments 260, Ultramar 205½, Unilever 388, x-Union Corp 525, x-Vaal Reef 27¾, Vickers 135, x-Western Deep Level 20¼, x-Western Driefontein 48¾, x-West Mines 101, Woolworth 47½, W. Holding 35⅛, x-Zambian Copper 62.

BONDS (In pounds): Brit Transport 42⅛, Brit Cons 16⅞, Exchange 1976 98¼, Treasury 39⅞, War Loan 24⅛.

The Financial Times industrial index 340.6, up 5.9.

Commodities

Silver—Chicago (per oz.)			
Jne	4.49.50	4.45.50	4.46.00
Jly	4.50.00	4.46.00	4.48.00
Aug	4.55.00	4.48.00	4.51.00
Copper—New York (per 100 lbs.)			
Jun	51.70	51.60	51.80
Jul	52.10	51.70	51.90
Aug			52.40
Lumber—Chicago (per 2,000 b.f.)			
Jul	148.00	145.00	145.50
Sep	157.00	154.50	155.20
Nov	155.20	152.70	153.31
Pork Bellies—Chicago (per 100 lbs.)			
Jul	78.52	77.50	78.52
Aug	77.90	76.80	77.90
Feb	74.95	74.10	74.80
Plywood—Chicago (per 1,000 s.f.)			
Jul	138.80	136.30	138.00
Sep	141.50	139.20	141.00
Nov	142.80	141.00	142.70
Jan	143.90	142.70	143.50
Mar	145.50	144.50	144.50
Gold—Winnipeg (per oz.)			
Jly	165.40	164.80	165.00
Oct	168.50	167.90	168.20
Jan	172.00	171.50	171.70
Apr	175.30	174.80	175.00

Alberta

	Sales	High	Low	Close	Chge
Barons	1000	3½	3½	3½	—½
Conventure	600	250	250	250	
Consl Alcor	1100	290	290	290	
Cord	100	$6½	6½	6½	+⅛
Cultus	1000	10	10	10	
Duke	15000	74	70	72	— 2
Jetex	2200	195	195	195	+15
Sackville	2833	33	30	30	— 3
Sparrow	9000	95	90	90	— 5
Terra	925	$5⅛	5	5⅛	+⅛

Total sales: 33,925

More finance pages 7 and 8

Metals

LONDON — In pounds sterling per metric ton:

	Close		Prev. Close	
Copper—Wire bars				
Spot	512	512.50	512	513
Fwd.	530.50	531	531	531.50
Sales 4,875 tons.				
Tin—				
Spot	3025	3030	3025	3027
Fwd.	3046	3048	3058	3060
Sales 1,120 tons.				
Lead—				
Spot	150	151	156.50	157
Fwd.	154	154.50	160.50	161
Sales 14,125 tons.				
Zinc—				
Spot	329	330	329	331
Fwd.	305	306	305	306
Sales 2,575 tons.				

City of Vancouver

DIRECTOR OF RECREATION SERVICES
BOARD OF PARKS AND RECREATION

One of Canada's most outstanding and progressive parks and recreation systems is currently reorganizing the Recreation Services Division by introducing the area management method of administration.

Area Managers, a Manager of Central Services and staff resource personnel will report to the Director who has responsibility for special studies and research; development and initiation of policies, regulations and programs; and input into the Board's other three major divisions on planning, location, financing and use of proposed recreation facilities. The 1975 divisional operating budget is approximately $2.25 million.

Applicants for the Director of Recreation Services position should preferably have a masters degree and extensive experience and demonstrated success in recreation program administration.

This position has an earning potential of at least $28,000.

Letters of application, accompanied by a detailed resume of education and experience, should be submitted as soon as possible to the Director of Personnel Services, City Hall, 453 West 12th Avenue, Vancouver, B.C. V5Y 1V4.

Trade aids pound

LONDON (AP) — The pound rose Friday as disclosure of an unexpectedly large improvement in Britain's trade balance last month outweighted a record jump in the May retail price index as an influence in the European foreign exchange market.

The pound rose to $2.2845 from $2.2785 as its weighted depreciation against 10 currencies narrowed to 25.9 per cent from Thursday's record 26.2 per cent.

The department of trade reported Britain's trade deficit narrowed last month to 16 million pounds from 291 million pounds the month before. The improvement came mostly from a 16-per-cent rise in exports, mainly because of higher prices rather than volume of shipments.

Separately, the department of employment disclosed that Britain's retail prices rose 4.2 per cent in the four weeks ended in mid-May to 25 per cent above levels a year earlier.

While selling pressure on the pound abated Friday, fundamentals pointed toward a lower rate since the level of prices in Britain is quickly getting out of line with other countries.

Dealers say this consideration brought the pound under considerable pressure earlier in the week, forcing the Bank of England to spend up to $200 million supporting the rate.

Though the pound rose against the U.S. dollar, the dollar remained relatively firm against continental currencies. It rose to 2.3350 German marks from 2.33 while gaining against the Swiss franc to 2.4915 from 2.4885.

However, the U.S. dollar was about unchanged against the French franc at 3.9992.

In London and Zurich bullion markets declined to about $164 per ounce bid from $165 Thursday.

Dividends

BBC Realty Investors, trust units, 34 cents payable July 31; record June 30; xd June 26; last dividend, payable April 30, was 32 cents.

Canadian Manior Industries Ltd., 5 cents payable June 30; record June 18; xd June 16.

Celanese Canada Ltd., 10 cents payable June 30; record June 23; xd June 19.

Crush International Ltd., 9 cents, increase of 1 cent, payable July 15; record June 30; xd June 26.

But not N-power

France probing B.C. market

VANCOUVER (CP) — The British Columbia and French governments will establish a joint committee to study common needs and production areas, France's external trade minister said Friday.

Norbert Segard, speaking through a translator, said members of the committee will be appointed by himself and Gary Lauk, B.C.'s economic development minister.

In a separate announcement in Victoria, Lauk said the government has agreed to work closely with the French government to study a range of topics including fishing technology, radio and electronic equipment and petrochemical facilities.

Segard, 52, told reporters that he and Premier Barrett had also discussed France's thermonuclear industry and B.C. interest in this area.

But an aide to Segard said in a separate interview the discussion Thursday between the premier and the French minister was only an exchange of basic information because "we understand thermonuclear power is a touchy political issue" in North America.

Segard, accompanied by French ambassador Jacques Viot, confirmed that his ministry is interested in involving French industry in B.C.'s fishing fleet, which he said needs re-equipping.

He said two French companies are particularly advanced in the marine engineering field and he hoped a trade mission from B.C., which he said is to include Lauk, would talk with representatives of these companies before the end of this year.

Segard was to fly home late Friday after meeting representatives of the mining, fishing and forestry industries.

The minister has already visited Quebec, Ontario and Alberta and he said Alberta Premier Peter Lougheed will visit France later this year for economic development talks.

Segard said France is attempting to expand its interests and exports to Canada as a result of international oil shortages.

"In 1974, oil prices compelled us to rethink our foreign trade policy," he said through his translator. "We have decided to diversify our exports geographically and to diversify export of our industrial goods."

"B.C. appears to us as one of the most interesting areas in North America," he said. "It is diversified industrially and appears to have important investment programs."

A release from the French consulate here showed that trade between Canada and France through B.C. customs points increased to $102 million in 1974 from $70 million in 1973. Of this amount in 1974, $90 million was in exports to France.

B.C.'s main export in 1974 was $12 million worth of canned salmon and its main imports were wines, liquors and food products.

But the release also said steel products imported through B.C. points have increased tremendously and the French government and industry hopes for further increases.

FP Publications Ltd.

Figures restated

FP Publications Ltd. Friday announced consolidated earnings of $7.27 per share for the year ended Dec. 31, 1974, as compared with $9.48 (including extraordinary items) in 1973. In 1973 extraordinary items amounted to $2.59 per share.

Profit on sales in 1974 was lower at 9.1 per cent as compared with 9.9 per cent in 1973.

The company's proportionate share of assets, liabilities, revenues and expenses of Pacific Press Ltd. were shown in the corresponding categories in the consolidated financial statement for the first time, instead of being shown on a one line basis as in the past. The figures for 1973 have been restated accordingly.

Revenues for the year were $155,709,000 compared with $135,879,000 for 1973 restated. Net income for 1974 was $14,166,000 compared with $13,432,000 for 1973.

During the year the company invested $5,177,000 in purchase of fixed assets, mainly new equipment and at the year end was committed to further capital expenditures totalling approximately $2,300,000.

Commenting on operations for the first quarter of 1975, the company reported earnings were sharply down in most of their newspapers.

FP Publications, of Toronto, owns Victoria Press Ltd., publishers of the Daily Colonist and Victoria Times.

Consumer credit takes big hike

OTTAWA (CP) — Consumer credit outstanding on the books of selected major credit-granting institutions totalled $16.567 billion at the end of April, an increase of more than 13.7 per cent from a year earlier, Statistics Canada reported Friday.

The agency also reported that the outstanding consumer credit as of March 31 — including companies which report quarterly — totalled $20.73 billion, up 14.7 per cent from March 31, 1974.

MARINE NEWS

Dentist calls a la carte

By JIM BRAHAN
Colonist Marine Reporter

It's an a la carte menu for ships using Victoria's Ogden Point docks, and for cruise ships the bill is higher than it is for freighters.

The three docks at the point are set up on a first-come, first-served basis, according to an official of King Bros. shipping firm, so any visiting cruise ship takes its chances of there being docking space available when it is scheduled to arrive here.

He said it costs a ship about $1,000 per eight hours or $125 an hour while using the dock and for this fee only the dock space, use of the dock's waiting room, and telephone is included. All other services including tugs, and water are extra.

If a freighter ties up on a weekday between 8 a.m. and 5 p.m. it costs $258 for the five men to handle the berthing lines. If it's a cruise ship arriving during the same hours an extra longshoreman is needed which adds another $51 to the tab.

Between 5 p.m. and 8 p.m. the line handling bill runs to $316 plus an extra $69 if it's a cruise ship.

For ships arriving during the weekend and on statutory holidays the berthing party costs $433 for cargo carriers and $95 is added to the bill if it's a cruise ship.

The shipping firm official pointed out that for freighters to use the docking spaces when a cruise ship arrives they must be working cargo or else a argo ship is moved out to an anchorage.

He also said for a backup the government jetty at Esquimalt can be used for tying up cruise ships.

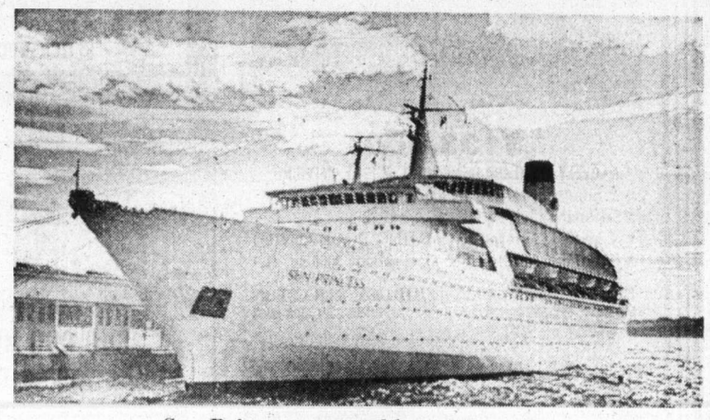

Sun Princess . . . could need ice, corn

However, if the port is really jammed the passenger ship can anchor at Royal Roads during its stay and passengers can be ferried ashore by launch.

Most of the supplies for cruise ships are taken aboard at their home port of San Francisco or Los Angeles but sometimes they run out of special items.

Supplying of stores to ships visiting here is not too difficult because they can usually be had within a radius of about four miles whereas in large ports the radius to search out special supplies may extend to about 100 miles.

Recently one of the cruise ships ordered 3,000 pounds of crushed ice and 600 pounds of kerneled corn. The King Bros. official said this posed no problem.

"But when the Island Princess was in recently we had to arrange three emergency dental appointments for the ship. . . . You know how hard it is to get an appointment with a dentist here . . . but we managed it," he said.

He also pointed out that for people who develop medical problems on the ships his firm has an arrangement made with a clinic of medical doctors which give passengers priority service.

The visiting cruise ships may bring more tourist dollars here, but to the shipping agents it generally means work that has to be done in a short period of time.

□

Construction of the Caribbean's first shipbuilding facility for new ocean-going ships, the $87.7 million Santa Ana Shipyard, will start this fall at Willemstad, Curacao, capital of the Netherlands Antilles.

Gov. A. E. Kibbelaar of Curacao said the project solidifys the role of Curacao and the Netherlands Antilles as a major economic entity in the western hemisphere.

"With its great netural harbor, strategic location and favorable year-round weather, Curacao has been a centre of world trade for more than 300 years," he said. "The new shipyard will be a tremendous economic factor in the island's existing status as the world's fifth busiest port and major tourist destination."

One major condition to be met before building can start is a condition that the yard must book $100 million in orders before any construction can begin.

"We have a good part of this commitment already and are continuing negotiations that will enable us to fulfill this stipulation," the governor said.

DISPLAY REAL ESTATE Pages

CLASSIFIED REAL ESTATE

280 Acreage for Sale and Wanted
240 Business Opportunities
241 Business Opportunities Wanted
247 Commercial or Industrial Properties
258 Condominiums and Townhouses
253 Country Homes and Properties
270 Exchange Real Estate
290 Farms for Sale and Wanted
263 Garages for Sale, Rent, Wanted
293 Gulf Islands Properties
250 Houses for Sale
265 Houses Wanted to Buy
295 Listings Cancelled
268 Listings Wanted
271 Lots for Sale
294 Mainland and Out-of-Province Properties
273 Property for Sale
274 Property Wanted
244 Revenue Property
245 Revenue Properties Wanted
285 Up-Island Properties
256 Waterfront Properties

See 3rd Section of This Newspaper

Gracious Living
Views over nearly an acre of Butchart type gardens, the Golf Course, ocean and distant mountains enhance this choice home. 5 bedrooms, 4 bathrooms, den with fireplace, formal dining room. Private swimming pool. Oak Bay. View by appointment only. $325,000
386-3231 (Anytime) LARRY WAGNER LOREA K. TUBB (On Pager) 477-6617
BLOCK BROS. REALTY LTD.

OPEN HOUSE
3337 ALDRIDGE
SAT., JUNE 14th, 2-5 P.M.

Walking distance to excellent bus service and to Hillside shopping centre. This two-bedroom, full-basement home is situated in a large, easily-maintained lot. It is a must-see for those searching for a retirement home or those seeking a starter. Asking $45,900.
For prior viewing by appointment, phone G. H. WILLISCROFT
382-4251 24-hour service
RITHET AGENCIES LIMITED
714 FORT STREET TEL. 382-4251

582 CEDARCREST
COLWOOD—$54,900
Open House 2:00-4:00 Saturday
Immaculate post and beam split level in an elevated location on one of the most appealing streets in Colwood. Tall cedars and attractive neighbouring homes. Three bedrooms up, hardwood floors, shag carpeted living room and dining room with exposed cedar ceiling and open beams. Bright kitchen with eating area, large recreation room with separate bar room. MLS 11765.
MURRAY BLANNIN
388-6424 Res. 598-2200

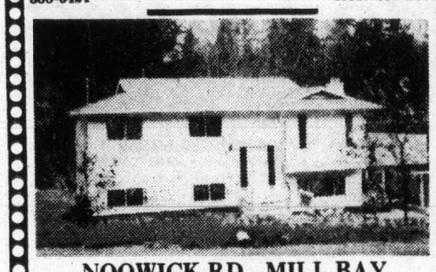

NOOWICK RD., MILL BAY
Open House Sat.-Sun.
June 14-15th, 2-4 p.m.
$46,900
First road north of Mill Bay cutoff—turn right—follow signs. Reduced to sell fast. Appealing large 3-bedroom bungalow located on a country sized lot with mature trees and close to the sea. Features include large living room with natural brick fireplace and walk-out to large sundeck. Dining room plus large galley kitchen, Full high bright basement with rumpus room. Carport.
JOHN M. HUNTER
388-6424 Res. 598-6266
Bayshore realty ltd.
1006 Fort Street 388-6424

$$$$$$$$$$$$$$$$$$
DIRECT LENDERS
NO
HIDDEN CHARGES
• Commercial
• Residential
• Land (serviced)
388-9172
TREVOR MILSTED
FARMERS & MERCHANTS TRUST
731 FORT STREET
$$$$$$$$$$$$$$$$$$

OPEN HOUSE, SAT., 2-5
Cordova Bay — 763 Helvetia Cres.

Handsome 4-bedroom family home, beautiful family room off large kitchen (teak cabinets), cosy den, 3 bathrooms. Secluded choice area of fine homes. ½-acre on cul-de-sac. $93,000. MLS. Mrs. Stapells, 386-7551 or 477-4860.
MELTON
REAL ESTATE (B.C.) LTD.
912 Douglas St.

OPEN HOUSE
Friday and Saturday 1:30-4
3336 Betula Place
Colwood (off Fulton Road)

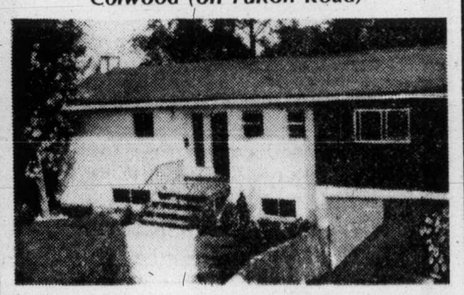

Better than new, three bedroom family home, located on a high view landscaped lot on Triangle Mountain, on ideal location to enjoy family living. High full basement is ready for development, living room has fireplace, sliding glass doors lead to sundeck. You won't see the value from a drive by so please come out and see for yourself. Price is $51,900. Vendor is transferred.
In attendance Doug MacKillop 384-0308 (Res.)
FRANK BEAMISH REALTY LTD. 385-5113 (24 Hrs.)

5-Inch Continuous GUTTER in baked enamel
10% OFF
Supports a Ladder Heavy Guage .032
479-3232
FREE ESTIMATES
B.C. ALUMINUM

Knowles Realty Ltd. is proud to present this fine development and invites you to view the attractive suites while selection is at its best. You'll appreciate the cedar shake and red brick exterior that adds a feeling of warmth and friendliness so often missing from the usual condominium design.

Well Priced: $39,500 to $45,900
Open Daily 1 p.m.-8 p.m
(Except Sunday)
Victoria's Most Attractive New Condominium
May we welcome you to . . .
"The Fairfield Way of Life"
Close to Beacon Hill Park, the Sea and All Amenities
Choose from these two-bedroom 1½ bathroom units with spacious entertainment-size living and dining rooms for your new home. They are well appointed throughout with quality carpeting, appliances and draperies. All have a sunny and bright outlook that you will enjoy.
The location, in the heart of Fairfield, offers two convenient bus services, just one block away, or you will enjoy a pleasant stroll (on level ground) to major shopping, the park or the cliffs on Dallas Road.
1145 Hilda Street (off Cook)
For Prior Viewing Call GRETA HOFMEISTER at 592-6372 or BILL KNOWLES at 656-3779.
KNOWLES REALTY LTD. 3617 SHELBOURNE 384-8101

COMPARE Clarence House

139 Clarence St.
(between Simcoe and Niagara)
• Magnificent sea view
• All are corner suites
• Guest suite
• Swimming pool, sauna, swirl pool, card room
• Undercover parking
• Ample storage facilities
Deluxe 2-Bedroom Condominium Suites $51,000 to $76,000
EXCEPTIONAL VALUES
TRADE YOUR PRESENT HOME
SO WE MAY OFFER YOU A GUARANTEED SALE
OPEN DAILY 1 to 4:30 (Except Sunday)
EVENINGS 6:30-8:30
Call 592-2407 — EXCLUSIVE AGENTS
Whyte & Gower
OAK BAY PROPERTIES LTD. 2227 OAK BAY AVE.
Victoria's Leading Condominium Brokers

Vancouver-Kelowna-Edmonton

PWA tries again for route

OTTAWA (CP) — The Canadian Transport Commission announced Friday it will open a public hearing in Kelowna, July 7 on an application by Pacific Western Airlines for a new regional route linking Edmonton, Kelowna and Vancouver.

PWA now operates a daily jet service connecting Calgary, Kelowna and Vancouver which has a connecting flight to Edmonton but contends that the Edmonton traffic is sufficent to justfiy a more direct routing to that city. It says Edmonton-Kelowna passengers would save one hour and 20 minutes on a direct service.

Air Canada and CP Air have opposed the PWA application, arguing that it is designed mainly to capture Edmonton-Vancouver traffic now served on a non-stop basis by the two national airlines. Air Canada has seven daily flights in each direction and CP Air has three.

Connaghan resigns

VANCOUVER (CP) — Charles Connaghan said Friday he has residgned as president of the Contsruction Labor Relations Association after 5½ years in that position.

Connaghan, 43, said in a prepared statement he did not resign because of differences with the board of directors of the association, the construction industry's bargaining group.

C. C. McVeigh, the association's industrial relations director, will succeed Connaghan as president.

A spokesman for Connaghan said the former president is not leaving B.C., but could not say why he is leaving the association.

The prepared statement says Connaghan was the association's first president and helped it to grow to a strength of more than 850 contractors.

DISPLAY REAL ESTATE Pages

CLASSIFIED REAL ESTATE

200 Acreage for Sale and Wanted
240 Business Opportunities
241 Business Opportunities Wanted
247 Commercial or Industrial Properties
258 Condominiums and Townhouses
253 Country Homes and Properties
270 Exchange Real Estate
290 Farms for Sale and Wanted
263 Garages for Sale, Rent, Wanted
293 Gulf Islands Properties
280 Houses for Sale
265 Houses Wanted to Buy
295 Listings Cancelled
268 Listings Wanted
271 Lots for Sale
294 Mainland and Out-of-Province Properties
273 Property for Sale
274 Property Wanted
244 Revenue Property
245 Revenue Properties Wanted
285 Up-Island Properties
286 Waterfront Properties

See 3rd Section of This Newspaper

COUNTRY FEELING — 1915 LISNOE RD.
OPEN HOUSE
SATURDAY, 1:30-4:00 P.M.

The freedom of a large lot is yours. Trees, lawn and garden with a double garage or workshop, paved parking for extra cars, etc. The white stucco home is spotless with 3 bedrooms on the main and one in basement plus a rumpus room and 2-piece bath. Nothing to change or remodel. Just move in. Only $54,900. MLS 12012. (Off Wallace Drive at Mt. Newton X Road.)

385-7721 CLIFF SALMOND 477-3626
GARDNER REALTY LTD.

OPEN HOUSE—SAT., 1:30-4:30
925 ST. CHARLES—$147,500

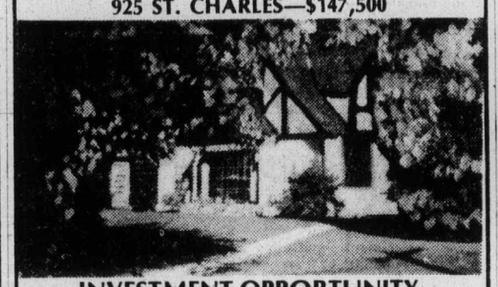

INVESTMENT OPPORTUNITY

ROCKLAND—Fine Tudor home plus ½ acre building lot for $147,500. Home may be bought separately—asking $115,000. Obviously the package is real as the lot would sell for more than the $32,500 difference. Buy the two and enjoy the spacious grounds or obtain a superb home below market value by selling the extra lot. The home was designed by Leonard James, an authority on Tudor architecture. Leaded windows, beamed ceilings, spacious rooms, 3 bedrooms, 3 bathrooms, efficient modern kitchen, large family room. Huge trees—lots of seclusion. This is a terrific buy on today's market. For further information call:

J. C. BAXTER—386-7545
ISLAND HOMES LTD.

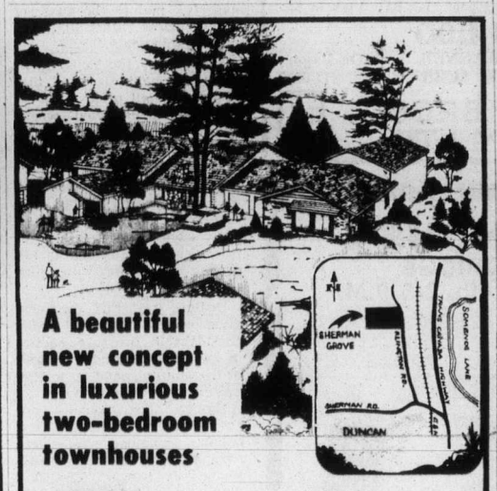

A beautiful new concept in luxurious two-bedroom townhouses

Sherman Grove
6172 Alington—Duncan

Your choice of 17 architecturally designed different home styles, each sited so as to insure complete privacy yet with proper orientation to the sun and park-like surroundings.

FEATURING:
- Warm cedar or attractive stucco exterior finish
- Shake roofs
- Full or partial basements
- Private garages
- Wood-burning fireplaces
- Luxurious carpets throughout

OPEN FOR VIEWING
SATURDAYS and SUNDAYS
2 P.M. TO 6 P.M.
Other Days by Appointment

J. H. WHITTOME & CO. LTD.

Exclusive Agents 746-6161
Evenings
PAUL GERST 746-5628
WOODY MOTT 746-4586
LES STAHNKE 748-9817

NORTHPORT

1 and 2 Bedroom Condominiums from $28,900

1571 Mortimer (at Shelbourne)

MON. - SAT. 1:00 - 4:00

D F Hanley Agencies Ltd.

385-7761
Pat Vickery
Brian Sharp
Dave Harding

OPEN TO VIEW
SATURDAY 2:00 to 4:00
1544 SHASTA PLACE
(Off St. Charles)

$133,000

A LOVELY ROCKLAND HOME BUILT IN 1961, OFFERING:
* A quiet cul-de-sac location
* Seclusion
* A heated, filtered SWIMMING POOL (36x18')
* Excellent family floor plan (about 3000 sq. ft.)

PETER NASH 598-3321, 592-3473
SHIRLEY STRATTON 598-3321, 598-6063

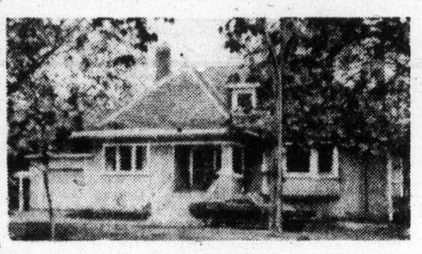

OPEN HOUSE
SATURDAY 2:00 to 4:30
1397 St. David St.

This 4 bedroom home is situated in one of the most desirable areas in Oak Bay. A spacious family home with large living and dining rooms, sunroom, den and family room, it is beautifully decorated throughout. With its pleasant garden it's a must see Price $99,500. For further information and prior viewing call:

PAT STYLES 598-3321 or 592-7405

JACK MEARS
OAK BAY REALTY LTD.

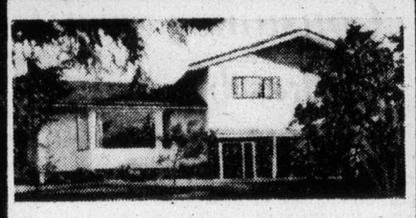

OPEN HOUSE SAT. 1:30-4:00
2389 BARBARA PLACE

Today's best buy at reduced price of $64,000. Five year old quality 3-bedroom, split level on .41 acres Keating X Roads. Many extras such as screens, 3 piece en suite, fenced backyard, 30 fruit trees, sundeck affords delightful valley view to sea beyond.

BILL REMPEL 658-5794
RON KERFOOT 652-2594
BLOCK BROS. REALTY 477-1841

$40,900 isn't much to pay for a new home!

Especially not when it includes five major appliances, balconies, wall-to-wall carpeting, workshop, elevators, covered parking, whirlpool, sauna, recreation room, security, comfort and convenience.

Welcome to Lord Selkirk Estates.

Today's best value in condominium convenience and home ownership investment.

Ask Bayshore Realty about it, call 388-6424 or visit any day 2 to 8 p.m.

Bayshore Realty Ltd.

A CONCORD DEVELOPMENT 1006 FORT STREET 388-6424

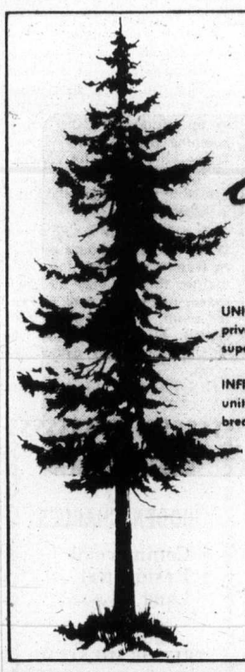

cedar hill place
1725 CEDAR HILL CROSS ROAD

UNIQUELY COMFORTABLE, from UNDERGROUND PARKING to room-size, private balconies or extensive ground-level patios, HANDSOMELY FINISHED, superbly landscaped.

INFINITELY VARIED in layout and features, with SIX completely different units—one and two bedroom, many with dens, windowed kitchens, breakfast nooks, and some with FIREPLACES.

$32,500 to $51,000

OPEN TO VIEW 1:30 - 4:30
DAILY (Except Sunday)

PACIFIC STRATA SERVICES LTD.
386-2437 201 - 727 JOHNSON STREET

University Park Terrace

Invites you to see our 1- and 2-bedroom condominiums located at

1870 McKENZIE AVENUE and GORDON HEAD ROAD

Open Daily from 2 to 8 p.m., including Sundays.

WE OFFER: Units ranging from 753 to 1200 sq. ft., wall-to-wall carpeting, textured walls and ceilings, large dining rooms with chandeliers, wall-papered kitchen and bathrooms, smoke detectors, first quality fridges, stoves, washers and dryers, double stainless steel sinks, garburators, reading rooms and storage rooms on every floor. Two elevators, controlled entrance, whirlpool, sauna, exercise room, recreation room, billiard room, children's play and bicycle room, one underground car parking and guest parking for every unit. Guaranteed material and workmanship throughout. Professionally landscaped garden. Close to University, Racquet Club, shopping centre, public swimming pool.

Our prices range from $29,900 to $43,960
(prices subject to change without notice).

See our Sales Representative, Bud Forbes,
or call on-site office 477-8549
Residence 652-2950

ATTENTION REAL ESTATE SALES PEOPLE

WES HOBSON and JACK KENNER
of
WHITTOME'S

Invite you to join our congenial sales force working with one of the Island's oldest and most reputable firms.

WHITTOME'S OFFER YOU"
- Top commission rates and sales bonus plan.
- Guaranteed purchase plan.
- In-office conveyance service.
- Listing and appraising assistance.
- No management competition.
- Complete in-office financing services and sale file supervision.
- Medical coverage.
- Co-operation from all five of our branches on Vancouver Island.
- Choice of a bright, brand new "downtown" office (opening October 1st) or clean suburban branch.
- Cross-Canada referral service through RealCare Ltd.

PLEASE CALL NOW
WES HOBSON, 388-4271 (Downtown)
JACK KENNER, 479-1667 (Royal Oak)

J. H. Whittome & Co. Ltd.

SHOREWOOD HOUSE

562 RITHET ST.
OPEN SAT. 2:00-4:30

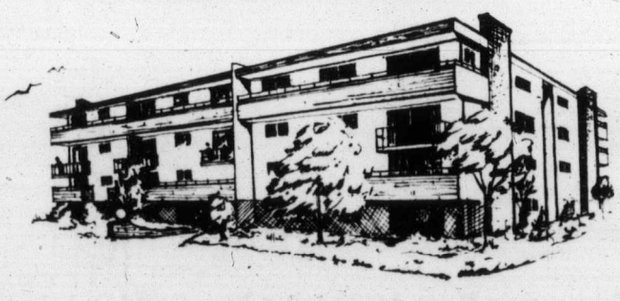

LAST 3 CONDOMINIUM APARTMENTS
$44,500-$49,900
2 BEDROOMS-2 BATHROOMS

Fireplaces, washer-dryer, dishwasher, 30" range (self-cleaning) frost-free refrigerator in each suite.

JACK MEARS
OAK BAY REALTY LTD.
"the professional people"

2194 Oak Bay Avenue
598-3321

3618 Shelbourne
598-3344

Coast to Coast Real Estate Service

Tancred

A Condominium of Classic Elegance

1012 Terrace Avenue

$39,000 - $47,500

- *Panoramic water view.*
- *Circular staircase to the loft.*
- *Character of the old combined with modern conveniences. All modern electrical appliances included.*
- *All are one bedroom units, some with fireplaces.*

Excellent financing with 10% Down Payment. The convenient Home for the Young Executive.

GDL garthland developments LTD.

386-7086 388-9626

MELTON

REAL ESTATE (B.C.) LTD.

BRUCE W. HUTCHINSON

FRED BEAVER-JONES

W. T. Mooney, Vice-President and Regional Manager of Melton Real Estate (B.C.) Ltd. announces the following appointments:

Bruce W. Hutchinson to the position of Sales Manager of Melton's new office at 1610 Island Highway, Colwood, Victoria, B.C. Mr. Hutchinson leaves a similar position in the Company's Douglas Street office, Victoria.

Fred Beaver-Jones to the position of Sales Manager of Melton Douglas Street office, Victoria, B.C. After several years as a highly successful salesman with the Company Mr. Beaver-Jones wrote exams through the Real Estate Council of B.C. and obtained his real estate agents licence in October, 1974.

These appointments together with the opening of our second office in Victoria reflect the continuing expansion of Melton's throughout Western Canada with offices in Winnipeg, Regina, Saskatoon, Calgary, Edmonton, Vancouver, Kelowna, Kamloops and Victoria.

PRICED TO SELL QUICKLY

Brick construction, never a vacancy. Four 1-bedroom units, self-contained. Could be modified to up and down duplex, etc. Try your trades. **$69,500** full price. MLS 11200. Call TED CHARTRES, 386-2955 or res. 385-5508, for further information.

Mayfair Realty

OPEN HOUSE
4276 GLANFORD AVE.

SATURDAY 1:30 - 4:30

Large, modern bungalow 400' back from the street for seclusion and quiet. .61 Acre, views of Olympics and Sooke Hills. Spacious entrance hall to 29' living room, 11' dining room. Sundeck leads from a real denny-den. The full basement has a 30' rumpus room, extra plumbing and suite if desired. The huge workshop with its outsize windows is as bright as the out of doors.

FOR SALE Royal Trust "THE SIGN THAT SELLS"

DAR GARSIDE — 384-8001

THE ROYAL TRUST CO.

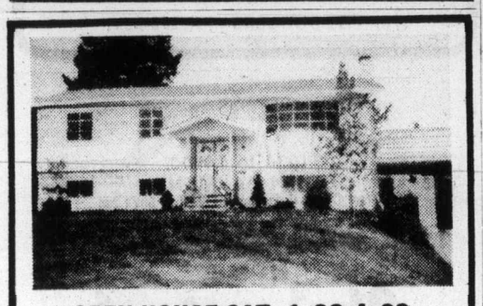

OPEN HOUSE SAT. 1:30-4:00
558 PETO PLACE
(Off Glanford)

Priced to sell at $54,900. L-Shaped living-dining rooms with sliding glass doors to the sundeck. Large family kitchen, plumbed for dishwasher. Three good bedrooms, master en-suite, plus central 4-piece bath. Full high basement with roughed-in bathroom and large windows for bright rooms with further development in mind. Spacious lot with good garden area, extra parking for your boat and camper. Grant MacFarlane in attendance. 479-8528.

OAK BAY SOUTH

Modern home on a lovely street. L-Shaped living-dining rooms with a beautiful bay window. Family kitchen, three good bedrooms on the main and one finished in the basement plus rec room, wall-to-wall carpet, huge separate garage for your boat or cars. Nicely landscaped lot sets off the heavy shake roof. This is an exceptionally built home and priced at $65,000. To view call Grant MacFarlane on this exclusive listing now. 479-8528.

VICTORIA REALTY LTD. 386-3585

OPEN HOUSE SAT. 1:30-4:30
4093 EBONY TERRACE
(Off Arbutus)

Featuring: Approximately 2800 sq. ft. living area.

- Large living room and dining room with fireplace.
- Beautiful kitchen with family room and fireplace.
- 3 Large bedrooms—master en suite.
- Two 4-Piece baths.
- 28'x15' Rec room with fireplace.
- Plastered interior—shake roof.
- Double carport—secluded patio.

The interior of this home must be seen. You'll find it most surprising and pleasant.

Asking $96,500. M.L.S.

ALAN WESTGATE

386-2111 (Office) 656-3423 (Res.)

MONTREAL TRUST CO.

TOD-HACKETT CONSTRUCTION LTD.

"Building A Better Way"

BUY DIRECT FROM BUILDER

PRIME GORDON HEAD AREA

From $57,900

OPEN HOUSE
Daily 2 to 4 p.m. except Sunday
also
Monday and Wednesday evenings 7-9 p.m.

for more information, call:

DON KING

384-1101 477-5554

---

200 FT. OF WATERFRONT — 3.49 ACRES

PARRY BAY

Beautiful Grounds With Superb View

Attractive and well-built custom home with 2616 sq. ft. on main floor, 600 sq. ft. up.

- Large living room
- Large separate dining room
- 2 beautiful and cozy dens
- 3 fireplaces
- 2 large bedrooms on main
- Can be 2 bedrooms up, or done as studio
- Very convenient kitchen
- 2 car separate garage and/or workshop
- Access to nice beach
- Many more features.

VERY GOOD VALUE AT $145,000. (MLS)
FOR APP'TS CONSULT:
OFFICE 386-2111

E. W. PROKOSCH 477-2194
ROY KAISER 477-6813
MIKE McKENNA 592-3611

MONTREAL TRUST COMPANY

PARK PACIFIC

VICTORIA, B.C.

Harbour Towers	Winchester Court	The Aquarius
The Oak Bay Mall	Brookside Manor	The Lord Harley
The Anchorage	The Seaport	The Mt. Tolmie Ridge
The Devon Oaks	The Uplands Gate	Kensington Terrace

And Now . . . We Proudly Present

The Savoy

777 BLANSHARD AT McCLURE **777 BLANSHARD AT McCLURE**

An Exciting New Concept in Luxurious Self-Owned Apartment Homes In a Superb Downtown Location

A RARE OCCASION

These splendid downtown luxury apartments with superior views are selling out quickly with nearly one half gone in just three weeks. There is still a fine variety of superb view suites left for those Victorians who wish to join the select clientele of "The Savoy".

OPEN FOR YOUR VIEWING 1:00 to 9:00

Our charming hostesses will be pleased to show you around. Ample Underground parking while you view off Blanshard and off McClure.

The Savoy, an 11-storey steel and concrete Condominium of 55 self-owned apartment homes, adds a touch of class to the downtown area of beautiful Victoria. The building has a brilliant new design offering delightful views of the City, the Inner Harbour, Beacon Hill Park, the Straits and the Olympics.

Gracious living and a warm atmosphere await you in these lovely apartment homes close by the Empress, the Inner Harbour, the Park and Cathedral. The Savoy is not only unique but something very special. In your own interest, look and compare.

Bachelor from $35,000
1-Bedroom from $38,000
1-Bedroom and Den from $44,000
2-Bedroom from $58,000

For special viewing appointments in the morning, please call The Savoy: 384-4657 or 382-7521 or Park Pacific Investments 383-4124.

The Savoy

"A Touch of Class"

Park Pacific Investments Ltd. 383-4124 or J. B. Young, Res. 598-1818

Trade in your present home . . . so we may offer you a Guaranteed Sale.

BICo

BOORMAN INVESTMENT CO. LTD.

Ph. 386-7521

offers these 5 homes — all in nice locations, all with at least 3 bedrooms

OPEN SAT. 2:00 to 4:30
1272 KINGS ROAD
ASKING $59,500

A well-cared-for home in a quiet, convenient treed location. L-shaped dining/living room (with fireplace), three bedrooms, recreation room, and extra bathroom down.

IAN BOORMAN **386-7521**

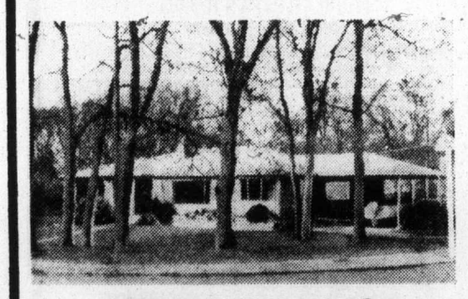

OPEN SAT. 1:30 - 4:30
2098 LANSDOWNE ROAD
$82,500

An attractive 1700 sq. ft. ranch-style home with three bedrooms plus den, extra large living and dining rooms, huge kitchen. Only two steps to the garden, yet it has a full basement.

GISELE SAMEC **386-7521**

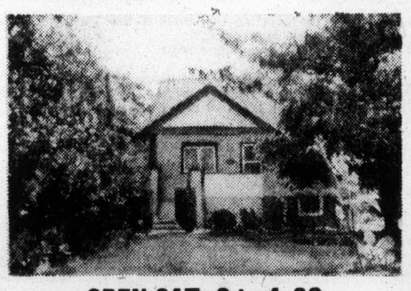

OPEN SAT. 2 to 4:30
777 FALKLAND ROAD
ONE-HALF ACRE
$78,000

Four bedrooms, two bathrooms, living room and dining room with beamed ceilings, sewing room, recreation room with fireplace, a half-acre of country hide-away in beautiful Oak Bay.

DEAN ELLIOTT **386-7521**

UPLANDS
ASKING $125,000

A grand home on approximately half an acre of secluded grounds. Formal entrance hall with open stairway, four bedrooms, extra large dining room, modern kitchen, den.

IAN BOORMAN **386-7521**

12.5 ACRES
$159,900
MODERN RANCHER

Choice acreage, fenced and cross-fenced, and seeded. Located only 15 minutes from town on the Peninsula. The house is immaculate, only 4 years young, three bedrooms, living room with feature fireplace, dining room, 1400 sq. ft. plus a full basement.

IAN BOORMAN **386-7521**

Something affecting Pioneer 10

MOUNTAIN VIEW, Calif. (UPI) — An American spacecraft far out in unexplored space is twisting mysteriously and may have encountered some unknown force in the universe, the National Aeronautics and Space Administration disclosed Friday.

The Pioneer 10 spacecraft, now 745 million miles from Earth and halfway between the orbits of Jupiter and Saturn "is making some small unexplained orientation changes," an announcement from NASA's Ames Research Centre said.

Scientists at the laboratory, where Pioneer 10 is being tracked, said "the spacecraft's axis of rotation is changing position about one-twelfth of a degree per day, or roughly one degree every two weeks."

The announcement said project officials "don't know the reason for these changes in spacecraft orientation.

"They could be due either to a very slight malfunction or to some kind of interplanetary phenomenon," it said.

An Ames official observed that Pioneer 10, launched in March, 1972, is halfway between the orbits of Jupiter and Saturn; farther out in space than any other probe from earth.

"This is all unexplored space," he said.

545 Rithet Street

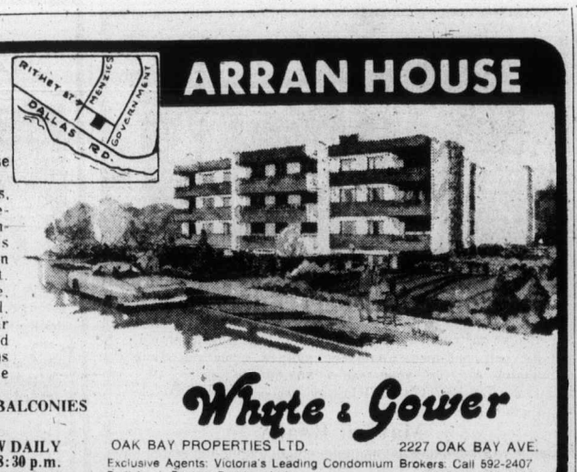

ARRAN HOUSE

Offers you these features:
1, 2 or 3 bedrooms, some with fireplaces. 1½ bathrooms. Kitchens with 30" self-clean range, 14. cu. ft. frost-free fridge, garbage disposal, dishwasher, your own washer and dryer, lockers plus ample in-suite storage.

EXTRA LARGE BALCONIES

From $38,400
OPEN TO VIEW DAILY
2-4:30 and 6:30-8:30 p.m.
Call 592-2407 or 388-7433

Whyte & Gower
OAK BAY PROPERTIES LTD. 2227 OAK BAY AVE.
Exclusive Agents: Victoria's Leading Condomium Brokers. Call 592-2407
Built by J. Fitterer Builders Ltd. 388-7433, 598-1223

NEW EXCLUSIVE—UPLANDS BORDER
Gracious Family Living

Beautiful custom built 3-bedroom home situated in a choice area on a large 100' x 120' nicely landscaped lot with rear lane access. Large living and formal dining room. Entertain your guests in the 29' x 14' recreation room with bar or the pool table size play room. 5-piece and 3-piece bath on the main floor and a guest size bedroom, plus 3-piece bath down.

FOR SALE
Royal Trust
THE SIGN THAT SELLS

For Details Contact:
BILL JENSON or RON BLACK
384-8001
THE ROYAL TRUST CO.

OPEN HOUSE
Sat. 1:30-4:00 p.m.

Cul-de-sac
Ideal for children
Lovely quality home
Early occupancy
Lovely landscaping with your own vegetable garden

4511 Bissenden (Off Ash Rd.)
(Asking)
$69,500

W. G. MOORE (479-3748)

RIM ROBERTS INVESTMENTS & MANAGEMENT LTD.
Real Estate • Mortgages • Management
702-1175 DOUGLAS • PH. 388-6691

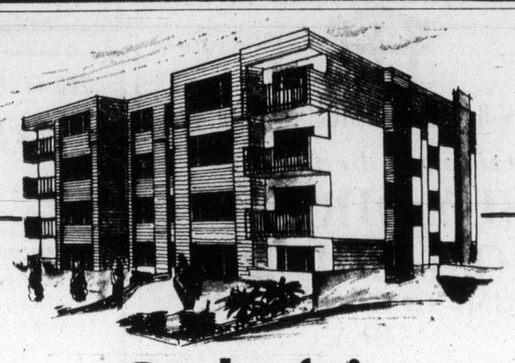

Cedarfair
Quality Condominium Homes

A Distinctive Lifestyle in Victoria

Cedarfair has been designed to make your new way of life both comfortable and secure. The suites are remarkably spacious. Many have raised hearth fireplace; others feature an additional "nook". Some master bedrooms have gracious bay windows. Kitchens are complete with quality Westinghouse appliances including a dishwasher and garbage disposal unit. All two-bedroom suites have one and a half bathrooms, quality broadloom throughout and a private balcony or patio. Park your car with ease in the underground parking garage protected by a remote controlled steel door. From the quality construction to the superior finishing, Cedarfair offers you a truly distinctive life style.

with the Accent on QUALITY

Cedarfair . . . beautifully built by
DANZO & FRANCO

Priced from $49,000

1025 FAIRFIELD ROAD
(Within minutes of downtown)
OPEN DAILY 1 P.M. to 5 P.M. (Including Sunday)
386-8132

IT IS A PLEASURE TO WORK
if you can see the fascinating activities of the Inner Harbour from your office window.

HAVE A LOOK AT OUR CONVERTED HERITAGE BUILDING
1202-1216 WHARF STREET

for first class retail and office space. Fully air-conditioned, elevator service, carpeted floors and many more amenities than a new office block can offer.

Ready for occupancy July 1st. We have up to 30,000 sq. ft. available, including parking at rear of building. For information, contact Mrs. G. Citra, Diversified Holdings Ltd., 388-9181 weekdays.

OPEN HOUSE
SATURDAY 1 to 4:30 P.M.
4381 TYNDALL AVE.

Immaculate three-bedroom home; a real pleasure to show. Lovely large living room with attractive fireplace and deep-sculptured broadloom wall to wall. Bright well-appointed kitchen overlooks the rock-walled patio. Fully landscaped with fruit trees and perennial flower beds. Large sundeck over carport. Laundry room, ½ bathroom, recreation room and workshop on lower level. MLS. $63,500.

Edmund Higgin 477-8811
CADBORO BAY REALTY

$1034 to $4500
DOWN PAYMENT
30 Year C.M.H.C. Financing Plus B.C. Gov't 2nd
BUYS
You a Lovely 2-Bedroom Condominium
HOME

Chelmsford Manor
1041 ROCKLAND
"Close to Downtown"

HURRY
SEE THEM NOW—ONLY 7 LEFT
OPEN HOUSE DAILY 1 - 4:30
EVENINGS 6:30 - 8:30
EXCEPT SUNDAY

Whyte & Gower
OAK BAY PROPERTIES LTD.
2227 OAK BAY AVE.
CALL 592-2407
For Special Viewing

DISPLAY REAL ESTATE Pages

CLASSIFIED REAL ESTATE

230 Acreage for Sale and Wanted
240 Business Opportunities
241 Business Opportunities Wanted
247 Commercial or Industrial Properties
258 Condominiums and Townhouses
253 Country Homes and Properties
270 Exchange Real Estate
290 Farms for Sale and Wanted
263 Garages for Sale, Rent, Wanted
293 Gulf Islands Properties
250 Homes for Sale
265 Houses Wanted to Buy
295 Listings Cancelled
260 Listings Wanted
271 Lots for Sale
294 Mainland and Out-of-Province Properties
273 Property for Sale
274 Property Wanted
244 Revenue Property
245 Revenue Properties Wanted
285 Up-Island Properties
256 Waterfront Properties

See 3rd Section of This Newspaper

Pemberton, Holmes, Ltd. SINCE 1887 — 1000 GOVERNMENT ST.

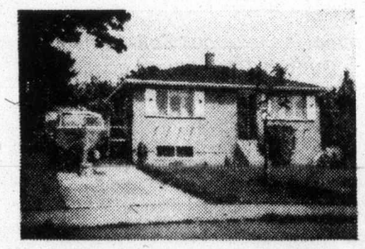

OPEN TO VIEW (Unless previously sold)
SATURDAY 1:30 to 4:30 and 7 to 9 p.m.
3159 STEVENSON PLACE

A most pleasant and immaculate 2-bedroom, full-basement home. This is an excellent retirement or starter home requiring little maintenance. Realistically priced to sell at $43,900. For further information, contact:

384-8124 JACK S. COLWELL 478-7387

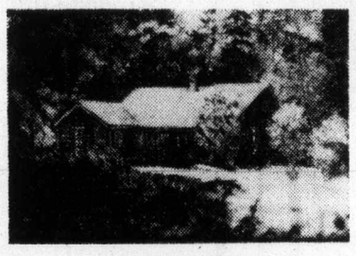

ALEC ROAD
—CENTRAL SAANICH

Delightful 2-bedroom home with large living room, dining room and kitchen. Nestled on .63 acres of lawn and trees. $74,500.

COUNTRY & ISLAND DIVISION

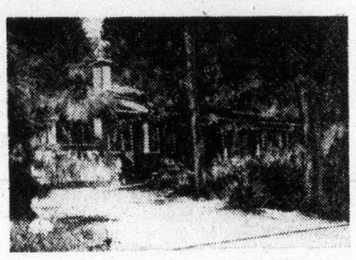

NORTH SAANICH
1680 WAIN ROAD

The selection is obvious in this 3-bedroom, deluxe bungalow featuring:
Separate dining room
3 baths
Secluded rear and front yards
Truly a delightful home in a most pleasant area. Priced to sell at $67,900. For private viewing contact:

384-8124 JACK S. COLWELL 478-7387

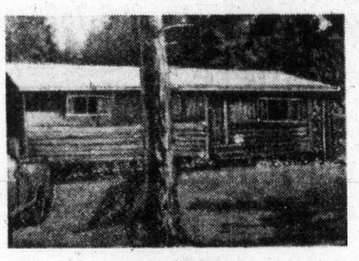

METCHOSIN
4713 BARROWS ROAD
(Off Kangaroo Road)

Need room to breath, yet within easy commuting distance of schools and shopping? This home, located on 2 acres of treed and sloping land, offers you seclusion with excellent family accommodation. The owner has bought and says sell, so present your offer on the asking price of $58,500. For further information, contact:

384-8124 JACK S. COLWELL 478-7387

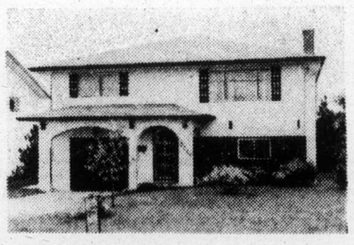

OPEN SATURDAY 1:30-4:30 P.M.
2233 AMHERST, SIDNEY
$49,900

3-bedroom, basement home on this popular road, now on the market! Special financing available. Come see this pretty home!

384-8124 J. W. JERRY DOWNER 383-3865

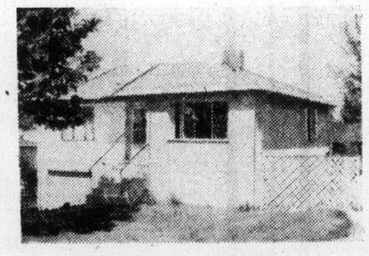

TOWN & COUNTRY
OPEN TO VIEW — FRI. AND SAT.
894 VERNON AVE.
$45,000

A cute 2-bedroom, full-basement home, close to shopping and schools. The kitchen and bathroom have been modernized. The lot is fully developed for easy-care maintenance. The full high basement is just waiting for further bedroom or family room development. Come and view this attractive bungalow with me.

384-8124 JOHN F. COLWELL 592-9823

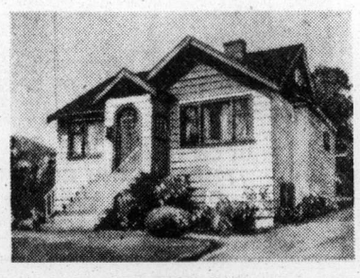

TATTERSAL
A FAMILY HOME

3 bedroom, pleasant living room with fireplace, den plus a full height basement just waiting for development, is yours for this well priced home. If Town and Country is your area then phone me for a viewing.

384-8124 JOHN F. COLWELL 478-7387

A WINNER!
FAIRFIELD
$59,900

This immaculate 3-bedroom home is located in an area of large lots in a pleasant part of the Fairfield-Richmond area. The lot is 65x187' and the soil is ideal for either flower or vegetable gardening. ACT QUICKLY and phone:

384-8124 JOHN F. COLWELL 478-7387

SECLUSION AND VIEWS
CENTRAL SAANICH

Modern 3-bedroom home with unique studio arrangement. Shake roof, cedar siding, on 11.9 acres of woods, with about 3 acres cleared. Views of and over Saanich Inlet. $168,000.

COUNTRY & ISLAND DIVISION

TEN MILE POINT
3904 SHERET PLACE

1. Built 5 years ago to a very high standard, fully insulated to encompass low cost electric heating. Clean, dustless and noiseless.
2. 4 bedrooms up, approached via artistic spiral staircase from wide entrance hall; 2 deluxe vanity bathrooms (1 en suite large master bedroom with walk-in closet).
3. Main floor—top quality wall-to-wall carpeting covers 20x15 living room, 14x10 dining room and delectable panelled den 14x13 with fireplace, vanity type guest powder room and fully equipped kitchen with plumbed laundry adjacent.
4. Full rec. room down with fireplace, plus 2-piece toilet and insulated work and storage area.
5. A carefully manicured, treed lot, fenced in especially for dog lovers. Listed at $118,000.

MLS 11838

384-8124 STUART SIMPSON 598-4056

FISHERMEN'S UPPER
COWICHAN RIVERFRONT

Two cottages leased at $110 and $90 per month. 90 feet riverfront, .66 acres. $49,900.

47-ACRE FARM, NORTH SAANICH

Good grazing soil, irrigation ponds, barn, modern 3-bedroom house with studio apartment attached. Double garage. $290,000.

WATERFRONT, NORTH SAANICH

3 acres, with 350 feet, own Satellite Channel, sloping treed land, municipal water connection. Seclusion, with subdivision potential. $135,000.

VIEW LOT

Treed, gently sloping hillside lot of 2.05 acres in North Saanich. $34,500.

COUNTRY & ISLAND DIVISION

Kidnapped trio sends out plea to 'save lives'

STANFORD, Calif. (AP) — The United States and Dutch ambassadors in Tanzania have received second letters from three students kidnapped by Zaire guerrillas May 19, a Stanford University spokesman said Friday.

Ambassadors W. Beverley Carter of the U.S. and Jan Van Den Berg of the Netherlands announced jointly in Dar es Salaam Friday the receipt of the letters, said Bob Beyers, director of Stanford University news service.

Beyers said he was informed of the announcement by telephone from David Hamburg, a Stanford professor who is the university's official representative in Tanzania.

"The letters appealed to the ambassadors to do everything within their power and to act as quickly as possible to save their lives," Beyers said.

Peter Steiner, a U.S. citizen who is an economics professor at the University of Nairobi, said Thursday that Carrie Jane Hunter, 21, of Atherton, Calif., and Kenneth Stephen Smith, 22, of Garden Grove, Calif., both Stanford students, and Emilie Bergmann, 25, of Holland, a research assistant, are alive and believed well.

The kidnappers have demanded the release of guerrillas held in Tanzania, $500,000 and guns and ammunition. They have threatened to kill the three captives if a mid-July deadline is not met. Tanzania has rejected the demands.

A fourth person kidnapped at the same time from the Gombi Research Centre, Barbara Smuts, 24, of Ann Arbor, Mich., was released more than two weeks ago.

Miss Smuts said her captors described themselves as members of the Popular Revolutionary party in eastern Zaire, formerly the Congo.

U.S. eyeing $2 revival

WASHINGTON (AP) — With inflation having eroded the dollar, a decision is expected within a month on whether to bring back the $2 bill in 1976.

Treasury Secretary William Simon recently said he tends to support the idea of reinstating the bill.

Pathet Lao says woman 'CIA agent'

VIENTIANE, Laos (UPI) — The communist Pathet Lao accused the U.S. Central Intelligence Agency Friday of continued involvement in Laos and warned that the American embassy would bear the consequences of what it termed "sabotage."

The Pathet Lao radio broadcast the charge in a statement alleging that Rosemary Ann Conway, 35, of San Jose, Calif., and Chicago, was a CIA agent who had tried to induce Laotian Air Force personnel to fly T28 fighter-bombers provided under U.S. military aid out of the country.

Police have held Miss Conway in Vientiane since June 5 and U.S. embassy officials said that despite repeated attempts they have not been able to learn of any formal charges against her.

Police sources said she has been undergoing questioning by Pathet Lao representatives of the joint police force, made up of communists and non-communists.

Australian war entry 'political'

SYDNEY, Australia (AP) — Australia entered the war in South Vietnam for political purposes and not because of a proven military need, says a foreign affairs department report commissioned by the government.

The report, released Thursday night, says the dispatch of the first Australian battalion to South Vietnam in April, 1965, followed initiatives from the United States, not South Vietnam.

It says Australia agreed to send the troops because it wanted to encourage American involvement in Asia for the future protection of Australia.

BY OWNER — TIFFIN PLACE (Gordon Head)

Unusual Design — New Split Level

Could be 5 bedrooms. Large living room, den 15'x15½'. 1867 sq. ft. fully finished plus basement, 2 fireplaces, shake roof, 2½ baths, 3 washrooms. $72,000.

For appointment to view phone 384-6261.

WANTED

CONDOMINIUM IN GOOD BUILDING — PREFERABLY CONCRETE. QUALIFIED CLIENTS WAITING. PLEASE CALL:

DOUG SHORTT
386-2111 (Office)
598-3684 (Res.)
MONTREAL TRUST CO.

OPEN HOUSE SAT. 2 - 5 P.M.
DUPLEX AND HOUSE

298 BEAUMONT AVE.
VIEW ROYAL — $85,000

Breath-taking view from all levels. ½ Acre in lawns, shrubs and trees. All in tip top shape. A pleasure to show. An excellent Revenue or Home plus help with mortgage. In attendance:

CONNIE WEYLER 388-6231
Island Pacific Realty

GOLF COURSE

This house and property is so fantastic it cannot be duplicated today. The house was built for the present owners and is in immaculate condition. There are 3 bedrooms, 1½ baths, large 24'x16' living room with granite fireplace, separate dining room, den with brick fireplace and modern bright kitchen with built-in appliances. The lot is huge 75'x240' and 100% usable with barbecue and private patio. You must see this property for yourself to appreciate it. Phone Jim Webber 382-7276 or 658-5977.

The price: $105,000.

Town & Country Realty Ltd.

WHITTOME'S WHITTOME'S WHITTOME'S

THE NEW
For Daily Living

Your suite—1345 sq. ft. of luxury living. 2 bedroom, 2 bath. A quiet concrete fire and earthquake resistant building of 6 floors, 7 stes. to a floor. All amenities.

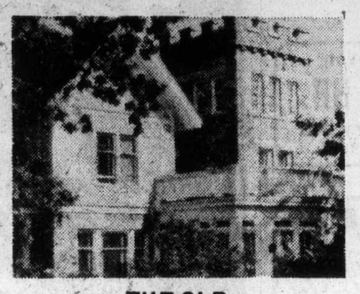

THE OLD
For Guests and Recreation

House your overnight guests in the 7 guest rooms and enjoy the unique recreation facilities of the Old Spencer Home & glorious gardens. Enjoy modern sauna, huge indoor pool just complete.

Make a date to view this unique complex anytime with:

CATHIE ATKINS 479-5427
RUTH LACROIX 386-1806
WILFRED DAVIS 658-8884
ELEANOR SANDERSON 384-9610

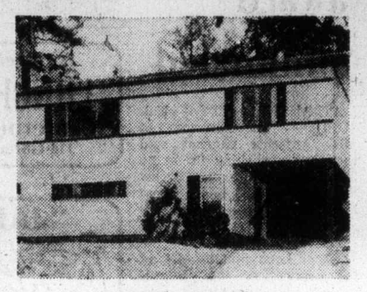

VIEW ROYAL
3 BEDROOMS
ONLY $47,900

Large bright living room with nice views front & rear. Two bedrooms up, one down & two baths. Carport with storage. Large natural easy care lot. Short walk to Thetis Lake. MLS. To view call:

388-4271 TED RADWAY 477-6176

Open to View—Sat., 1:30-4:30
1717 DENMAN ST.

Older refurbished from top to bottom. 3 bedrooms or 2 bedrooms and den. Large living room, guest-sized dining room, family kitchen, full cement basement. Needs some landscaping. On good lot. Compare this one for $39,900.

In Attendance Gary Menzel
477-8494 Res. 388-4271 Bus.

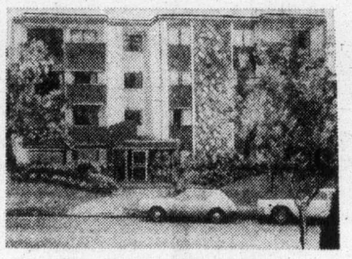

The Heart of Fairfield
3 BEDROOM CONDOMINIUM

Bright and cheerful with round the clock sunshine, this 3rd floor apartment has east, west and southern exposure. Its 3 bedrooms, windowed kitchen, huge balcony and huge living room/dining room make it an exceptionally comfortable place to live. Also enjoy the delightful roof garden. Call now to view with:

RUTH LA CROIX 386-1806
ELEANOR SANDERSON 384-9610

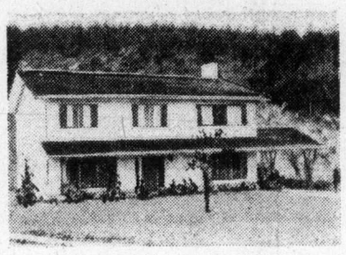

MOUNT DOUGLAS PARK

Quick possession on this spacious family home. Large, sunny kitchen. Living room with beautiful floor-to-ceiling fireplace, raised hearth. Dining room, 2 bathrooms plus master en suite Wall-to-wall throughout. Secluded patio and back garden. Close to everything. For prior appointment call. $59,900.

388-4271 I. G. LIDSTONE 477-6450

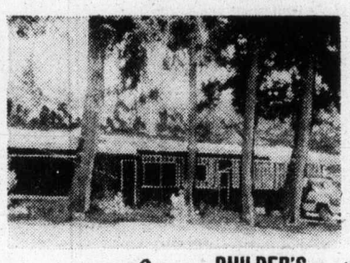

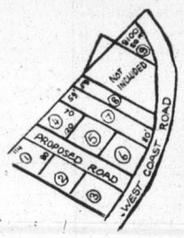

BUILDER'S OPPORTUNITY
In Sooke

Potential 8 lot subdivision plus lovely roomy house of over 1900 sq. ft. All for the low asking of $127,000. ML12407.

BRIAN BROWN
386-1234 479-1667

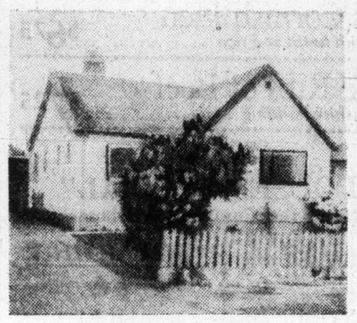

IMMACULATE
NEW LISTING

Lovely 2 bedroom home in Gorge area—large lot with private garden. Priced in low 40's to sell quickly. Call:

386-1234 BRIAN BROWN 479-1667

4-PLEX

One bedroom apartments. Living room, large kitchen, storage, parking. Revenue $718 per mo. Financing available. Asking $75,000. Call today for viewing.

388-4271 I. G. LIDSTONE 477-6450

SEAVIEW SUPREME

Build your dream home on this choice lot (duplex zoned) in this quiet area of Esq., close to Saxe Point. Panoramic views of Olympic Mtns. Asking $33,500.

Exclusive to
R. JACKSON 598-1093 or
388-4271 anytime

WATERFRONT
OPEN HOUSE SAT. 1:30-4:30
4561 BISSENDEN PL. (off Ash Rd.)

Beautiful high view lot with level half acre of lawns and trees and a home just 15 yrs. old that is well suited to family living. The plan is unique with high ceiling LR-DR, den and powder room at entrance, 3 BR's and 2 full bathrooms upstairs, and half basement for rec. room. If you are in the market for a waterfront home, this is one you should see. Asking $108,000. Please note private driveway to this property.

479-1667 WILFRED DAVIS 658-8884

REALLY CHARMING

The retirement home you've waited so long to find! In a quiet, settled & attractively landscaped residential area, off Admirals Road. The 2 bedroom, no-step home nestles on an intriguingly irregular lot affording total privacy. Delightful family room with fireplace, charming outlook. Fabulous storage, two-car garage are some of the many, many extras. View now, it won't last at $65,900.

RUTH LACROIX 386-1806 or ELEANOR SANDERSON 388-4271 384-9610

LAND
$24,900

Buy a piece of the "land"—not rock, as your investment for the future. Build now or hold this lightly wooded 2½ acres in Metchosin. MLS 10768.

There's more to come home to . . .

AT THE
TALISMAN
929 Esquimalt

Only 5 left—all have mountain or harbour views from their balconies. Controlled entrance, friendly atmosphere, hobby room, sauna and whirlpool, ample parking. Entertainment lounge.

$34,500 to $38,500
Easy Terms
OPEN DAILY 1 to 5 p.m.

LOVE DECORATING?

Try your down payment on this 2 large bedroom (plus 2 in basement), 1155 sq. ft., 15 year old home, priced in the 40's, and assume the attractive existing mortgage. Large living room, huge kitchen with sundeck off, rec room with fireplace and drive-in garage. MLS 11973.

479-1667 CATHY ATKINS 479-5427

OAK BAY
2175 KENDAL

A fine FAMILY HOME situated on a LARGE LOT providing a good degree of privacy; just WALKING DISTANCE FROM THE UNIVERSITY in the lovely UPPER LANSDOWNE AREA. Terrific accommodation with basement development increasing the total living area to over 2,000 sq. ft.; including LARGE LIVING AND DINING ROOMS and four bedrooms and multiple plumbing, plus 24' RECREATION ROOM with FIREPLACE. Tops for location and value. FULL ASKING PRICE $85,000!

388-4271 MR. YELLS Res. 383-5039

21.8 ACRES. CENTRAL SAANICH

Ocean & Island views fronting on Pay Bay Highway & Central Saanich—655 ft. on each Rd., 1460 ft. deep. Excellent Property. $169,000. Present your deal.

TRAILER PARK
100 FT. SANDY BEACH

Beautiful Up-Island Trailer Park & Duplex store. 60 ft. Mobile Home. This excellent property in a very popular location includes 20 trailer hitches, duplex fully furnished both sides, small grocery store (fully equipped) & Vendors Mobile Home. Full price $129,000. Dial:

479-1667 CLIFF STRETCH 592-3969

FOR "BACK TO NATURE LOVERS"
158 ACRES
MOUNTAIN TOP LOCATION

Unspoiled idyllic retreat with panoramic (360 degree) views. 12 miles from downtown Victoria & reached by private road. Brochure in office with pictures. Further particulars upon application. Price $175,000. (Terms).

C. J. HARRINGTON
Office 388-4271 Res. 595-5341

2¾ ACRES. MILL BAY AREA.

Delightful country area. Stream through the property. Full price $23,000.

350 ACRES FARM LAND.

Surrounded by Up-Island town highway frontage. Excellent for small holdings or Dairy Business. Full price per acre $2300.

DIAL CLIFF STRETCH
479-1667 or 592-3969

M2—LIGHT INDUSTRIAL
LAND AND BUILDING

Your opportunity for a bargain on scarce close-in M2 property. Vendor says, "BRING ME AN OFFER ON ASKING PRICE OF $79,500." Located at 2951 Bridge St. it comprises of 2650 sq. ft. on main plus upstairs. Complete with covered loading dock it is ideal for many endeavours such as trucking, small manufacturing, storage, etc. Get yourself a bargain on this ML 11455 by phoning:

"ARMY" ARMSTRONG
388-4271 479-2855

EXCELLENT VALUE
CLEAN—SOLID
CLOSE IN—1400 SQ. FT.
$42,900

Very clean 3 bedroom full basement bungalow. Large living room. Dining room, family kitchen, utility on main floor. Four piece bath. Very valuable lot. Zoned C-2. Full price only $42,900. Call now.

479-1667 CLIFF STRETCH 592-3969

HELP!!

I have a client anxious to build a family home in Oak Bay!! Finding a lot for him is quite a problem. If you can help me, please phone, R. JACKSON 598-1093 or 388-4271 anytime.

PRESTIGE OFFICE SPACE
NEW

Available October 1st
Corner of Fort and Blanshard
"WHITTOME" BUILDING
Contact KEN DAVIS 388-4271

LIGHT INDUSTRIAL
ZONED

7,200 sq. ft. lot, with charming 2 bedroom home. Ideal rental while waiting development—strategic location on Burnside East. Asking $69,000. Exclusive to:

ROSELLE JACKSON 598-1093
or 388-4271 anytime.

● J. H WHITTOME & Co. Ltd. ●
706 Fort, 388-4271 4520 W. Saanich, 479-1667

Susan muscles in on fame

LOS ANGELES (AP) — "Here—feel this," says actress Susan Clark, offering a bicep with the pride of a 10-year-old who has discovered physical culture. "That's muscle."

The Canadian-born beauty looked the picture of fitness and no wonder. She had just finished the challenge of portraying Mildred (Babe) Didrickson, generally considered the greatest woman athlete in American history.

The MGM film is called Babe. It's a two-hour feature that will appear on CBS-TV next fall.

Miss Clark stars as the Texas girl who won two gold medals in the 1932 Olympics, became the best woman golfer and died of cancer in 1956, at 42.

Alex Karras, former Detroit Lions tackle and TV sidekick of Howard Cossell, plays the Babe's husband, George Zaharias, wrestler turned sports promoter.

"I had never heard of Babe Didrickson before this part came up," Susan Clark admitted.

"I know her now, and I am filled with admiration for what she did and what she had to fight. She tried to accomplish for women athletes the same things that Billie Jean King has managed to do. But the time wasn't ripe for Babe.

Growing up in Toronto, Susan Clark went in for skating in the winter, archery and volleyball in the summer. In California she became "an adequate swimmer and a bad tennis player." Thus, she was not prepared for the ordeal of training for Babe.

Her mentors were Charles Debus, women's track coach at UCLA, and golf pro Mickey Sholdar. Each put her through three hours of daily workouts.

"The running was the toughest part," she said. "I was out on the UCLA track at 6 a.m.

"At the end of three hours, my legs were like rubber," she said.

Until now, Susan Clark's career has largely been devoted to supplying romantic interest for male-dominated movies: Madigan (Henry Fonda, Richard Widmark), Coogan's Bluff (Clint Eastwood), Valdez Is Coming (Burt Lancaster), Tell Them Willie Boy Is Here (Robert Redford), Skin Game (James Garner), The Dark Tower (Gene Hackman) and the Disney film, The Apple Dubpling Gang (Bill Bixby).

Congenial award eliminated

ATLANTIC CITY, N.J. (UPI) — The directors of Miss America pageant said they are abolishing its $1,000 Miss Congeniality honor because the award has become little more than a "popularity contest."

The pageant will give the $1,000 scholarship to one of the winners of the preliminary talent competitions, who does not make the finals of the annual pageant.

Mrs. Mildred Brick, who heads the pageant's hostess committee, said several contestants have complained that some girls put on an act to get votes for the award. She also said the contestants are too busy during the pageant week to get to know any single contestant very well.

Albert Marks, chairman of the pagenat executive committee, said it takes very few votes to win the Miss Congeniality prize.

"The whole thing's become a popularity contest," Marks said. "The top vote in a recent year was five. Obviously if that is the case, the whole idea has lost its meaning."

Arnhem's debacle in movie

LONDON (Reuters) — One of the bloodiest battles of the Second World War — the Allied air drop on the Dutch town of Arnhem in September, 1944 — is to be retold in a $15-million movie called A Bridge Too Far, Hollywood producer Joe Levine has announced.

More than 17,000 of the 35,000-strong force were killed, wounded or reported missing in the operation.

The movie is based on the best-selling book by the late Cornelius Ryan.

Ryan also wrote The Longest Day, about D-Day, also made into a movie.

A Bridge Too Far will be directed by British actor-director Richard Attenborough.

Buddhist monks for NATO

BANGKOK (AP) — Six Buddhist monks died in a fire at a temple and police charged a temple resident with dousing the monks' quarters with gasoline, locking the doors from the outside and setting the blaze. The temple housed Thai, Burmese and Shan tribe monks. Police said they found a gasoline container and a gasoline-soaked cloth in the Shans' quarters.

MAC'S UNDERGROUND
Now Appearing . . .
APPLE
—the maddest Band Breaks in Town
$100 FIRST PRIZE
TUES.: Talent Contest Night
WED.: "THE GREAT TRICYCLE RACE"
THURS.: Foxy Lady Dance Contest
FRI. and SAT.: Dancing 'til 2:00 a.m.
Stardust Ballroom
CLOSED SATURDAY, JUNE 14
Due to Wedding Reception of
DEBORA GROUHEL and DARRYL PETERSON
Dinner guests invited to dance
in the lower cabaret.
JETS WILL RETURN JUNE 21st
DINNER SPECIAL
NEW YORK SIRLOIN
5-Course Dinner
2 Dinners 9.95
FREE BANQUET ROOMS AVAILABLE
No cover charge for dinner guests
STARDUST
1037 VIEW ST.
Lots of Free Parking
385-1031

Father's Day
Sunday, June 15th
CHOOSE FROM THE FOLLOWING
5 COURSE DINNERS
Baked Pacific Salmon .. $6.25
Rock Cornish Hen
stuffed with herbs and rice $6.75
Prime Ribs of Beef
with Yorkshire Pudding $7.25
—or—
"SPOUSES' SPECIAL"
Father's Day Combination Dinner
FOR FATHER
8-10 oz.
NEW YORK
CUT STEAK
FOR MOTHER
6 oz.
FILET
MIGNON
$16.50
For further information and reservations
Call the Century Inn at
383-1151
CENTURY INN
The Inn on Centennial Square
383-1151

The Denman's $48. ODD COUPLE Fun Package!...

What a great way to enjoy the enormous award-winning talents of Tony Randall and Jack Klugman. This Denman Place Package includes
-Tickets for two to the Odd Couple at the Queen Elizabeth Theatre - the best seats in the house
-Accommodation for one night at Denman Place Inn
-Breakfast for two the next morning in the Treehouse Restaurant
ALL THIS FOR ONLY $48.00
PERFORMANCE TIMES
Thursday July 3rd 8:30 PM
Friday July 4th 8:30 PM
Saturday July 5th 6 PM & 10 PM
Please specify dates and times desired. Reserve early as space is limited.
Denman Place Inn
1733 Comox St.
Vancouver B.C.
Phone (604)
688-7711

For a relaxing
LUNCH HR.
Canterbury Inn
310 Gorge Rd. E.

"JALE"
The Bacchanalia

LEONARDO DA VINCI CENTRE
195 Bay St., Victoria
Presents
THE SKYLIGHTERS
Victoria's Most Popular Orchestra
TONIGHT, 9:00-1:00 a.m.

PIT STOP
THE CABARET with the COUNTRY SOUND
Dance to the Country Sounds of
HOMEBREW
THURSDAY, FRIDAY, SATURDAY 9-1:30 A.M.
Westwind Motor Inn
741 Goldstream Ave.
478-8334

STARTING MONDAY, JUNE 16th
"THE NEWCOMERS"
THE STARS OF THIS YEAR'S
CANADIAN NATIONAL EXHIBITION SHOW
NOW AT THE WIG AND DICKIE!

SHOWS 9 P.M. to 2 A.M.
(No Passes This Engagement)
wig 'n dickie
THE WILSON MOTOR INN, 850 BLANSHARD ST.
385-6787 or 385-4211

"JALE"
The Bacchanalia

COUNTRY ROCK WITH
goose creek symphony
SUNDAY, JUNE 15,
McPHERSON PLAYHOUSE
7 and 9:30 p.m.
All seats reserved.
3.50, 4.50 and 5.50 at box office
special guest BRUCE MILLER

The Government of the British Virgin Islands announces
THE FIRST GOLD COIN OF THE BRITISH VIRGIN ISLANDS

Coin shown 1½ times its actual 24mm size.
Equal in value to $100 Canadian. Issue price: $100 plus $3 handling charge.
CONTENTS: 900/1000 FINE GOLD. WEIGHT: 7.10 GRAMS. OFFICIAL MINTER: THE FRANKLIN MINT

THE GOVERNMENT OF THE BRITISH VIRGIN ISLANDS is proud to announce the issuance of their *first gold coin*. This new gold coin will be official legal tender in the British Virgin Islands. Minted in 900/1000 fine gold, it will also be the highest denomination coin in their history.

As an official monetary coin, it will circulate in the British Virgin Islands at its face value of One Hundred Dollars—exactly equal to the same amount in Canadian currency at present exchange rates. In Canada, moreover, it can be exchanged for Canadian Dollars at designated banks and foreign currency exchange centers.

In addition to being the first gold coin of the British Virgin Islands, this will be one of the most beautiful of modern gold coins. One side of the coin will bear the famous Arnold Machin portrait of Her Majesty Queen Elizabeth II. And the other will carry a superb new sculpture of the Royal Tern—one of the loveliest birds of these islands—by Gilroy Roberts, the great medallic sculptor whose portrait of President Kennedy appears on the U.S. half dollar.

AVAILABLE AT FACE VALUE

Brilliant Uncirculated Specimens of this coin will be minted in limited quantities, and will be made available to Canadian collectors at face value. Combining rarity, historic significance and exceptional beauty, the coin will undoubtedly be of lasting interest to collectors.

As a result, the numismatic value of this coin may, in time, very well come to substantially exceed its face value. Nevertheless, the official issue price for Brilliant Uncirculated Specimens will be the current Canadian equivalent of the coin's face value: $100.

In addition to its potential for growth in value, the 1975 One Hundred Dollar Gold Coin of the British Virgin Islands will have many other specific advantages for those who acquire it. As an official monetary coin, it is *not* subject to the commissions, insurance fees and other charges associated with the purchase of bullion coins and gold bars. It need *not* be assayed when bought or sold. And because its value will *not* be affected by daily fluctuations in the market price of gold, its owners will be assured of a high degree of protection against loss.

Collectors in Canada may acquire Brilliant Uncirculated Specimens of this first gold coin of the British Virgin Islands directly from The Franklin Mint Canada Ltd., Rexdale, Ontario. Taken from a special minting, these unusually beautiful coins will be available only until the authorized minting limits are reached. For this reason, the mint *must* reserve the right to limit quantities or even to refuse orders, as necessary.

LIMITED MINTING OF PROOF COINS

For the benefit of collectors, the Government of the British Virgin Islands has also authorized the minting of a strictly limited edition of *Proofs* of its 1975 One Hundred Dollar Gold Coin. Each Proof will be struck from hand-polished coining dies, so that the raised design stands out in frosted relief against a brilliant mirror-like background. All orders for Proofs must be postmarked by June 30, 1975, and there is an absolute limit of one Proof coin per order. Thus, the number of Proofs to be minted will be permanently limited to the number ordered by June 30th. The official issue price for each Proof coin is $140.

Residents of the British Virgin Islands may obtain the 1975 One Hundred Dollar Gold Coin from agencies authorized by their Financial Secretary. Collectors in Canada wishing to acquire Brilliant Uncirculated Specimens or Proofs of this new gold coin may use the order form on this page, which should be mailed promptly to: The Franklin Mint Canada Ltd., 70 Galaxy Boulevard, Rexdale, Ontario M9W 4Y7.

The Franklin Mint is the world's largest private mint and the only private mint in the United States authorized by governments of other sovereign nations to mint their monetary coins.

OFFICIAL ORDER FORM
THE 1975
ONE HUNDRED DOLLAR GOLD COIN OF THE BRITISH VIRGIN ISLANDS
The Franklin Mint Canada Ltd.
70 Galaxy Boulevard, Rexdale, Ontario M9W 4Y7
Please accept my order as follows:
____ QTY. Brilliant Uncirculated Specimens, at face value equivalent of $100. Canadian per coin. $____
☐ One Proof coin, at the official issue price of $140.*..... $____
Total of order $____
Add $3. per coin for handling $____
Remittance enclosed $____
*Ontario residents, please add provincial sales tax
Mr.
Mrs.
Miss ____
PLEASE PRINT CLEARLY
Address ____
City ____
Province, Postal Code ____
All orders for Proofs must be postmarked by June 30, 1975.
All orders subject to acceptance - Please allow 4 to 6 weeks for delivery.
63

Violence-filled films get blast from Reds

MOSCOW (UPI)—The Communist party newspaper Pravda has chided American film-makers for granting awards to popular movies glorifying crime.

In a critique of this year's academy awards presentation, Pravda ticked off films like The Godfather Part II, Chinatown and Lenny, which it said show the seamy side of American life.

"Corruption, cruelty and lawlessness are the main features" of The Godfather, it said.

The article also attacked what it called "catastrophe" films such as Earthquake, which it said reaped financial success through "Technical tricks."

"Money and only money plays the most important role in choosing the film to be rewarded with an Oscar," Pravda said.

Victoria's ENTERTAINMENT GUIDE

BUTCHART GARDENS ... GORGEOUS BLOOMS, MAGNIFICENTLY DISPLAYED. "SPRINGTIME '75" IS NOW IN FULL SWING, LOVELIER THAN EVER BEFORE ... NOW FEATURING THE "RHODODENDRON AND AZALEA SPECTACULAR" COLLECTIVELY OVER 250 VARIETIES, DOZENS OF EACH ... ROMANTIC NIGHT LIGHTING ... ROSS FOUNTAINS IN THEIR MAJESTIC "BALLET TO THE STARS" ... SHOW GREENHOUSE ... SCHIZANTHUS BOWER ... FASCINATING SEED AND GIFT SHOP, RESTAURANT AND FULL COFFEE BAR SERVICE. GARDENS OPEN EVERY DAY 9 A.M. TO 11 P.M. THE COUNTRYSIDE, LUSH WITH SPRING GROWTH, MAKES GETTING THERE A JOY IN ITSELF.

BUTCHART GARDENS FLORAL RESTAURANT — Open every day 11 a.m. to 7:30 p.m. serving delightful lunches, afternoon teas and delicious buffet suppers. Coffee bar always open.

BUTCHART GARDENS ROMANTIC NIGHT LIGHTING — As darkness takes over, a thousand hidden lights combine with the moon and stars, the hills, trees and shrubs, lakes, lily ponds and fountains, to create a fairyland, softly scented by the flowers ... Unusual! Grand! Indescribable! Featuring the SUNKEN GARDENS and the ROSS FOUNTAINS IN THEIR MAJESTIC "BALLET TO THE STARS".

BUTCHART GARDENS ENTERTAINMENT — The "Butchart Gardeners every evening 7:15 - 9:15 p.m., plus Sat. and Sun. afternoons 1 - 3 p.m. At twilight interesting outdoor movies every night.

BUTCHART GARDENS "SPRINGTIME '75"—For this special event, planning started almost a year ago. Skilled and dedicated gardeners, working together, pooled their knowledge and ideas.

Aided by the late growing season, "Springtime '75" has turned out to be another highlight in the long history of these famous gardens.

BUTCHART GARDENS—See them today, tomorrow or very soon!

BRITISH COLUMBIA FOREST MUSEUM—one mile North of Duncan on the Trans-Canada Highway—this forty-acre outdoor museum includes an extensive collection of historic logging equipment and an operating 1½-mile railroad. Open daily, 10 a.m. to 5 p.m., with trains running every 20 minutes. A steam locomotive operates on weekends and holidays.

THE OLD FORGE—Dancing 6 nights a week to the fabulous sounds of the Brothers Forbes in one of Canada's largest and most luxurious night clubs. Excellent late evening menu. No tables reserved after 9:00 p.m. Fridays or Saturdays; 10 rooms to serve you. Strathcona Hotel, 919 Douglas St., 383-7137.

SALMON! SALMON! SALMON! Oak Bay Charter Service. Free coffee, bait and tackle, 598-3366, 592-4164.

This Week—Mon., Tues.
"DISCO"
No Cover Charge
Wed., Thurs., Fri., Sat.
"SHAKER"
From Seattle
Wed., Thurs. Ladies Nights
Doors Open 8:30 P.M.—2:00 A.M.
BROWN JUG CABARET
384-2922 1318 BROAD St. 595-6433

THE VICTORIA CONSERVATORY OF MUSIC
presents
TWO HONOURS CONCERTS
of students especially chosen to play by their teachers
SUNDAY, JUNE 8th, 2:30 P.M.
SUNDAY, JUNE 15th, 2:30 P.M.
in the Auditorium
CRAIGDARROCH CASTLE
1050 Joan Crescent
Donations accepted at the door for the Scholarship and Bursary Fund.

Canterbury Inn
310 Gorge Rd. E. 382-2151
presents
THE SUMMER SALMON B.B.Q. BUFFET
5.95
Filet Of Salmon B.B.Q.
With our Chef's Special Sauce Plus
Crisp Tossed Salad
Tangy Cole Slaw
Mixed Seafood Salad
(Several Relish Dishes)
And Many More Assorted Condiments
EVERY FRI., SAT., SUN.
5-9 P.M.
Canterbury INN
310 Gorge Rd. E. Reserve Now By Phoning 382-2151

Special Concert Event
June 25, 26
LONNIE DONEGAN
"THE KING of SKIFFLE"
* My Old Man's Dustman * Rock Island Line
* Does Your Chewing Gum Lose It's Flavor On the Bedpost Over Night?
Tickets $5.00 at the Stardust and McPherson Box Office
STARDUST 385-1031 1037 View

11 12 1 10 2 9 3 8 4 7 6 5
GROCERIES
OPEN 24 HOURS AT QUONLEY'S
GOV'T. at FISGARD

BIG BAND SOUND
of Geo. Kraeling's Orch. featuring
CY DIBNAH
One of Canada's accomplished clarinet-saxophone artists performing Saturdays for dancing in the spacious Seaview Room. Instrumentalist 8:45-9:30, dancing 9:30-12:30 a.m. $6 a couple.
McMorran's COBLE BAY LTD. TABLE RES. 658-5224

GR. PEARKES Arena
3100 TILLICUM 386-6664
PUBLIC ROLLER SKATING
FRI., 7:30-9:30
SAT., 7:30-9:30
SUN., 7:30-9:30
Boots and skate rentals available.

Family Style DINING
Enjoy satisfying, inexpensive dining out often — at SCOTT'S, downtown.
OPEN 24 HRS. EVERY DAY
SCOTT'S RESTAURANT
650 Yates at Douglas

CREST MOTOR INN
BUSINESSMEN'S LUNCHEON
11:30 a.m. to 3:00 p.m.
Featuring Daily Specials
PROVINCIAL DINING ROOM AND COFFEE SHOP
OPEN WEEKDAYS 7 a.m. to 11 p.m.
SUNDAYS and HOLIDAYS 8 a.m. to 11 p.m.
386-2421
455 BELLEVILLE ST.
Facing the Inner Harbour

GO KARTS
KARTLAND
10 'til 10 DAILY
Douglas at Vanalman
• NEW KARTS
• FIG. 8 TRACK
• OVERPASS

THIS WEEKEND
Come to . . .
Tokaj HUNGARIAN RESTAURANT
Villa
FATHER'S DAY SPECIAL
ROAST PRIME RIBS of BEEF AU JUS
with Yorkshire Pudding
Hungarian Goulash Soup, Tossed Green Salad and Deep Fried Ice Cream for Dessert
$5.95 per person
Serving Dinner from 5.00 P.M. Every Evening Including Sunday
RESERVATIONS 383-4732
1122 YATES ST.
Also catering to banquets and receptions
Ample Free Parking
Regular Menu Also Available

LIQUIDATION
VASARELY, DALI, MATISSE, SIQUEIROS, PICASSO, P.M. BATES, TIESCEN, MIRO and OTHERS
WHOLESALE PRICES MUST GO
ALSO OIL PAINTINGS FROM $18 to $90
CUSTOM FRAMING
ZAN ART GALLERY LTD.
419 HENRY ST. 386-7241

The Big Cabaret
Featuring
"THE CROSS ROADS" (Country Rock)
Fridays Saturdays
Dining 7-9 Dancing 9-2
2915 DOUGLAS ST INGRAHAM HOTEL 385-6731

The James Bay Inn
Two Great Places to Dine:
• Little Italy Ristorante
• Tiffany Dining Lounge
featuring dancing at
THE FOGHORN
270 GOVERNMENT RESERVATIONS 384-7151

SING-ALONG, DANCE
with
GEORGE McDOWALL
and
"THE LADS"
(Bob and Eric McQuillan)
at the
Tam O' Shanter
900 CARLTON TERRACE, ESQUIMALT
THURS., FRI., SAT. 9-2
Available for Banquets and Weddings

家酒京北
PEKING HOUSE
RESTAURANT
AT THE HEAD OF CHINATOWN
"The place for authentic Chinese food"
Different Dinner Special Each Week
OPEN EVERY DAY FREE HOME DELIVERY
Monday to Thursday, 4:30 p.m. to 1 a.m.
Friday and Saturday, 4:30 p.m. to 2:30 a.m.
Sunday, 4:30 p.m. to 10:30 p.m.
1706-8 Government St. 385-5521 386-3633

Father's Day BUFFET
Treat Dad to our incredible Sunday Dinner Spread
5 p.m. to 9 p.m.
$7.50 per person
Telephone 385-2405 for reservation
Raven's
FINE DINING LOUNGE
Harbour Towers 345 Quebec St. 386-7444
Victoria's Newest Inner Harbour Landmark

HERMANN HESSE'S
Steppenwolf
MATURE
FEATURE NIGHTLY AT 7:10 & 9:10
• LAST 6 Days.
Fox CINEMA Quadra at Hillside

EAST INDIAN SHOW, Sunday 3 p.m.
"HAWAS"
Starring: • Neetu Singh • Bindu • Rekha • Anil Dhawan • Pradeep Kumar
Colour and English Subtitles.

AN ELECTRIFYING MOTION PICTURE
The Reincarnation of Peter Proud
RESTRICTED— NO ADMITTANCE TO PERSONS UNDER 18.
382-5922 NIGHTLY AT 7:00 & 9:00
in Nootka Court
Douglas & Humboldt
TOWNE Cinema

Little Denmark
Dinner Music by Bert Pottenier at the Piano
Fri., Sat., Sun.
31 BASTION SQ.
LUNCHEON 11:30 - 2
DINNER from 5 p.m.
Closed Mondays
Reservations 385-3833

"GOOD OLE DAYS"
KEN PEAKER plays your SING-A-LONG MUSIC
A Sparkling atmosphere for personalized musical happenings!
WORLD FAMOUS SPARERIBS
FULL DINNER MENU
OPEN SUNDAYS 5-9 p.m.
DINING WITH A DIFFERENCE
Gay Nineties Spare Rib House
825 BURDETT 385-5380
In the Cherry Bank Hotel
"They do their specialty, spareribs, very well indeed. Informal singalong type of atmosphere; service leisurely."
Financial Post Magazine

FAMOUS PLAYERS THEATRES

ONE WEEK ONLY
The Life and Times of GRIZZLY ADAMS
Color by Deluxe® G ALL AGES ADMITTED
The True story of a man exiled in the wilderness and how he learns to survive
Adults $2.25
Students $1.75
G. Age $1.00
Children $1.00
OAK BAY 2184 OAK BAY AVE 598-2213
Evenings 7:00 and 9:00
Closed Sunday
GENERAL

KATHERINE HEPBURN
IN
DAVID LEAN'S
"SUMMERTIME"
HAIDA 806 YATES STREET 383-4270
GENERAL
FRI., SAT., SUN. MATINEES 1:30, 3:10, 5:10
NIGHTLY AT 7:10 AND 9:30

MATURE
COUNTING HOUSE CINEMA 2
BROAD AT BROUGHTON 383-5434
Vittorio De Sica's 'A Brief Vacation'
NIGHTLY AT 7:10, 9:10
Warning — Occasional coarse language —R. W. McDonald, B.C. Dir.

THE CHINESE GODFATHER
PLUS
"The Final Days of BRUCE LEE"
Exclusive featurette
DAILY AT 1:35, 3:25, 5:20, 7:10, 9:05
ODEON 2 780 YATES STREET 383-0513
RESTRICTED NO ADMITTANCE TO PERSONS UNDER 18
Warning — Violence throughout and some sex — R. W. McDonald, B.C. Dir.

MATURE
COUNTING HOUSE CINEMA 1
BROAD AT BROUGHTON 383-5434
CHARLES BRONSON in "BREAKOUT"
NIGHTLY AT 7:10, 9:15
Warning — Some coarse language and violence — R. W. McDonald, B.C. Dir.

BURT REYNOLDS
in
W.W. AND THE DIXIE DANCEKINGS
ODEON 1 780 YATES STREET 383-0513
MATURE
FRI., SAT., SUN. MATINEES 1:35, 3:10, 5:10
NIGHTLY AT 7:10, 9:10

Oh give me a home, with a low interest loan,
A cowgirl and two pickup trucks.
A color TV, all the beer should be free,
And that, man, is Rancho Deluxe
JEFF BRIDGES
Sat. and Sun. at 1:30, 3:30, 5:25, 7:25 and 9:25
CAPITOL 805 Yates 384 6811
RESTRICTED NO ADMITTANCE TO PERSONS UNDER 18
Warning: Occasional sex and coarse language. R. W. McDonald, B.C. Dir.

BURT REYNOLDS STRIKES AGAIN!
26 MILLION PEOPLE WERE STRUCK BY "WHITE LIGHTNING" Isn't it about time you were!
Showtimes Saturday and Sunday 1:30, 3:25, 5:20, 7:15 and 9:20
Mature Entertainment
BURT REYNOLDS as GATOR in "WHITE LIGHTNING"
ROYAL 805 Broughton 383 6711

RESTRICTED
WARNING: Sex, Rape, Violence & Brutality. R. W. McDonald, B. C. Director.
Expect all that the motion picture screen has never dared to show before. Expect the truth.
Sat. and Sun. at 2:00, 4:30, 7:05 and 9:20
CORONET 538 Yates 383-6414
Ends Tonight
Gates 9:00 Show—Dusk
Added Drive-In feature
"The Klansman"
TILLICUM DRIVE-IN Burnside at Tillicum 382 7531
3rd Week
Based on the big, bold best seller that sold over 9½ million copies!
DINO DE LAURENTIIS presents
"MANDINGO"

STARTS TOMORROW!
Mature Entertainment
Gates Open 9:00 Show at Dusk
Added Feature James Coburn in "The Internecine Project"
GOLD
A MICHAEL KLINGER Production of a PETER HUNT film
ROGER MOORE · SUSANNAH YORK
TILLICUM DRIVE-IN Burnside at Tillicum 382 7531

'Mother love indispensable'

By REV. FRANK MORLEY

THE VOICE OF ONE

The family is humanity's primary cell. The institution refuses to die despite gloomy prophecies. A United Way Report for Greater Vancouver tells of the increase of one-person households. The number of marriages that lasted less than 20 years increased 220 per cent since 1970 and the number of divorces after 20 years increased about 415 per cent during a 10-year period. Khrushchev, when he announced the ambitious program of the Russian Communist party, declared that the family must have a declining influence so that children would be brought up with total loyalty to the state. Children would be placed in collectives and parents would have visiting privileges only. This is orthodox Communist doctrine, but it runs against nature and breeds monsters. A collective is no adequate substitute for the family and children brought up this way suffer profound personality disturbance. So the collective farms in Israel, kibbutzim, found it necessary to send the children home at night.

Julian Huxley cannot be accused of religious bias and he declares that "mother love is indispensable for children's happy, healthy growth, both physical and spiritual." Boys deprived of a father's care have an especially difficult time maturing properly and it is now discovered that girls who lack a father's care are in danger of growing up with abnormalities. Ashley Montague said that to deprive infants of family love has the result that as adults they tend to become people who cannot relate well to others. They are recognized as cold fish, selfish, egotistical, and uncompromisingly ruthless in their human relationships.

John Ruskin said of the downfall of Venice, "The decline of her political prosperity was exactly coincident with that of domestic and individual religion." This is quite credible. The home is the primary school of character. A child will bear until the day it dies the mark of the home upon him.

Some parents say they will not teach the child any faith, but leave it until the child is old enough to choose for himself. What silliness! As if children would not note the indifference to religion. The parents are teaching them a godless atheism. Some parents say, "We're getting on all right without the church." This is nonsense also. The culture, educational system, government, and law have been shaped by the church. It is religious faith that gave to modern man the doctrines of human liberty, rights of man, equality, and self-government. There has been no instance in history of ethics either arriving or surviving, without religious faith.

Parents should remember that faith is not taught so much as caught. Elton Trueblood wisely says that the most common redemptive fellowship is not a prayer group in a church or factory, but a family "in which one man and one woman and children for whom they are jointly responsible, provide us with the best foretaste of the Kingdom of God that we know on this earth." In the fellowship of the family a child learns to love and be loved, to accept and give love, and that's not nearly as easy as most people think. It's the most difficult thing to do in the world. Yet it is truly said that charity begins at home or it doesn't begin. Unless children learn charity in the home they rarely learn it later in society.

In the home also children learn to accept responsibility and the failure to teach them to accept responsibility is in danger, according to psychiatrists, of creating a race of "leaners." Children have a right to the discipline of a good home which includes regulation, imitation, and inspiration. Homes are cultural communities. That is one reason why young people who marry outside their culture have the greatest percentage of marriage disasters. The Roman Catholic Church has been proved right in condemning mixed marriages. Incidentally those couples who say that "religion will not matter because neither of us takes it seriously" have by far the largest casualty rate of all — 16.7 per cent fatalities.

The tensions and problems facing the contemporary home are very great and they never were easy, but they have been aggravated by the women's liberation issues, therapeutic abortions, "the pill," the changing sex mores, extra-marital relationships, and the mobility of modern living. Yet it is truly said that the rebuilding of a ruined world begins with the hearthstones.

CHURCH CHRONICLE

Open-air services begin this Sunday

The annual open-air summer gospel services in Beacon Hill Park will begin this Sunday at 7 p.m.

This will be the 33rd successive year the inter-denominational services have been held.

Frank Hunter, chairman of Park Services Interdenominational, the sponsors, said this week that the services would be held, rain or shine, at the Cameron bandshell.

Each will be conducted by a different church or group, he said. "They are designed to appeal to those who like to worship in the open air during the warm summer evenings and to persons just enjoying the beauty and peace of the park."

Sunday's service will be the responsibility of the First Christian Reformed Church of Victoria and the pastor, Rev. Peter DeBruyne, will deliver the sermon.

The services will be conducted on successive Sundays by Glad Tidings Pentecostal Church, Victoria Citadel Corps of The Salvation Army, Parkdale Evangelical Free Church and Free Methodist Church, Victoria Alliance Church, Apostolic Church of Canada, Central Baptist, First Church and Esquimalt Churches of the Nazarene, Victoria camp of The Gideons, Shantymen's Christian Association, St. Andrew's Presbyterian Church and, on the last Sunday, Gosworth Road Community Church.

□

The Life Society of Eastside Christian Church in Fullerton, Calif., will present a musical drama on the life of Christ at 8 p.m. Wednesday in Parkdale Evangelical Free Church, 1095 Tolmie.

The drama, titled Here Comes The Son, is written around some of the people Christ encountered and the effect He had on their lives.

The Life Society is a contemporary musical group of 50 college and high school singers and instrumentalists. The society has been sending out touring groups for five years from the church in Fullerton.

This year's tour includes Northern California, Oregon and Washington in addition to Vancouver Island.

□

A recital of music for brass will be given at 8 p.m. today in Christ Church Cathedral by the Island Brass Quintet of Victoria and the Mainland Brass Quintet of Vancouver.

more

The two groups are supported by an Opportunities for Youth grant from the federal government.

Both groups provide concerts and workshops for school children and give special concerts for the aged and handicapped. All players are enrolled in university music programs in Victoria and Vancouver.

Members of the newly-formed Island quintet are Blair Fisher and Juliet Proudman, trumpets; Jackie Spring, French horn; Brent Henry, trombone, and Henry Vant Erve, tuba. This group plays an average of two concerts or a concert and a rehearsal every day.

The two groups will play separate selections for the first part of the recital and will end it playing as one group.

There is no charge for admission but the audience may make a donation for the Cathedral Arts Fund on leaving the cathedral.

□

A Vancouver Island man will move his family to Lincoln, Mo., next week where he has accepted a call to Zion Lutheran Church.

Edwin Mohns, a former resident of Duncan and Victoria, will be ordained into the ministry of the Missouri Synod of the Lutheran Church at 4:30 p.m. Sunday in Hope Lutheran Church, 1924 Carrick.

Mohns completed his high school education at the Institute of Adult Studies, now Camosun College, in 1969. In the fall of that year he entered the University of Victoria and in 1971 transferred to Concordia Theological Seminary in Springfield, Ill.

He spent a year of internship at Immanuel Lutheran Church in Tomahawk, Alta., in 1973-74 and in May of this year graduated from Concordia with the degree of Bachelor of Divinity.

Sunday's ordination will be conducted by Pastor Lester Carlson of Hope Lutheran assisted by six clergy of the Lutheran Church-Missouri Synod of Vancouver Island.

Mohns will leave later this month with his wife and five children for Lincoln where he will be pastor at Zion Lutheran.

□

Drivers and helpers are needed for Meals on Wheels. Help is required for about two hours at noon Monday through Friday. People who can volunteer for any of these days may get further information from Mrs. Joan Plumpton, 388-6842, or Bob Stephens, 592-2816.

Anglicans sound 'ghetto' warning

QUEBEC CITY (CP) — The Anglican Church of Canada was told Thursday it should develop programs to enable it to minister in a pluralistic society.

In a report to the 27th general synod, the synod's long-range planning committee said:

"Unless the church can break out of its 'Englishness' and relate to different value systems our cultural heritage will dominate our theological perspectives. We shall become a ghetto church."

The committee also suggested that because of the growing complexity of issues in a swiftly changing world a pastoral research institute be established. It said this would involve scientiists and theologians working at the local level.

"These people would not be ivory tower personnel but rather would be of concrete help to local Christians in assisting them to relate to issues such as new family patterns, changing lifestyles, genetic engineering," the report said.

General synod, highest legislative body of the Anglican Church, usually meets every two years. This year's eight-day assembly, which opened Thursday, is attended by more than 300 bishops, clergy and laity.

Increased participation in experimental and ecumenical ministries was also recommended by the committee.

In Montreal, the general council of the Presbyterian Church in Canada decided Thursday night to seek a closer relationship with the United Church of Canada.

Rev. William Klempa of Rosedale Presbyterian Church in Toronto moved that the committee on inter-church relations make arrangements for discussions with the United Church on matters of doctrine and practice.

Klempa assured the assembly that this was not a call for union, simply for talks between the two denominations. Organic ucumn is not the only way to seek unity, he declared.

In another development, the assembly approved an increase of 12 per cent in basic stipends of ministers and professional church workers.

Minimum basic stipend for a minister will be raised $800 to $7,200 a year and will be supplemented by a travel allowance of $900 and a housing allowance, effective Jan. 1, 1976.

Meanwhile, Rev. George Malcolm of Pickering, Ont., urged the church to recruit native people to live on reserves and in native communities where they serve.

"The first step is to sensitize the non-native people to the concerns of the native people," he said in a statement.

Christian Reformed
Agnes and Glanford
WORSHIP SERVICES at 10:30 a.m. and 7:00 p.m.
Minister Rev. P. W. DeBruyne

BAHA'I
385-8131

Saanich Community Church
(Mennonite)
990 Falmouth Rd.
10 a.m.—Family Worship
11 a.m.
Bible and Optional Classes
You are Welcome
Pastor G. L. Braun 477-6111

NAZARENE
2571 Quadra Street
Sunday Services:
Sunday School, 9:45 a.m.
Morning Worship, 11:00 a.m.
Evening Worship, 6:00 p.m.
10 a.m. at Colwood 1945 Sooke Rd.

WORLDWIDE CHURCH OF GOD
Affiliated with Ambassador College and Garner Ted Armstrong
SERVICES SATURDAY, 10:30 A.M.
2750 QUADRA STREET, VICTORIA, B.C.
Minister: Mr. G. Patrickson—Phone 477-4065
Listen to World Tomorrow, Broadcast 9:30 Nightly, CJVI

Queens Apostolic
804 Queens Ave., (A.C.O.P)
Phone 477-6070
Minister: John D. Francis
"Your family will enjoy this family church"
CELEBRATE
FATHER'S DAY SERVICES
at Queen's Ave. Church with
• DR. DOUG ROBERTS, M.D.
will speak on the family at
10:30 a.m. and 7 p.m. PLUS
• "FREEWAY" Group — 7 P.M.
will share their contemporary music
"LIFE IN THE SPIRIT" seminar continues on THURSDAYS at 7:30 p.m.

PASTOR HARALD BREDESEN
trinity christian centre
949 FULLERTON AVE.
Jesus Christ Is Lord
11 a.m. HARALD BREDESEN
7 p.m. REV. ROBERT BIRCH

OPEN AIR SERVICE
BEACON HILL PARK
Announcement is made that Sunday evening Christian Gospel Services for the 33rd year will be held, rain or shine, at the Cameron Band Shell, Beacon Hill Park, to the end of August, Commencing:
SUNDAY, JUNE 15 at 7:00
Church in Charge:
The First Christian Reformed Church of Victoria
Speaker: The Pastor, Rev. Peter W. DeBruyne
Supported by the Church's mixed choir under Conductor Herman Bergink, and "The Trust Company" Musical Group; with G. W. Kuyvenhoven as Pianist.
EVERYONE IS INVITED TO ATTEND
Auspices: Park Services Interdenominational

KNOX
PRESBYTERIAN CHURCH
2964 Richmond Avenue
11:00 a.m.
Rev. James Clarke, D.D.

TRINITY
PRESBYTERIAN CHURCH
2964 Tillicum Road at Gorge Plaza
Minister: Rev. G. D. Smith, M.A.
11 a.m.
"CHRIST IN ALL HIS FULLNESS"
a communion service

St. Andrew's Presbyterian Church
Downtown—Douglas St. at Broughton
The Rev. Bruce J. Molloy, M.A., B.D., M.Th.
The Rev. Andrew J. Mowatt, C.D., B.A., B.D., D.D.
9:45 a.m. Bible Study, Kirk Hall
10:15 a.m. Youth Meeting, Kirk Hall
11 a.m. and 7 p.m.
CENTENNIAL GENERAL ASSEMBLY REPORT
CHURCH SCHOOL ALL GRADES, 11 a.m.
Rev. Bruce Molloy at Both Services

Emmanuel Baptist Church
2121 CEDAR HILL CROSSROAD Tel. 592-2418
Pastor: Norman K. Archer, B.D., A.L.B.C.
Lay Minister: Karl Janzen
Youth Minister: Norman Barton, M.A.
Minister of Media: Frank Martens
9:30 a.m. Family Service
11:00 a.m. Morning Worship
IN PASTURES GREEN (4)
"MAKING TRACKS"
7:00 p.m.—Evening Worship
GOOD NEWS BY A MAN NAMED JOHN (12)
"WASHING FEET"
Pastor Archer preaching at all services

CENTRAL BAPTIST
CHURCH
833 PANDORA AVENUE
Pastor Robert D. Holmes, B. Th.
Assistant to Pastor—Cecil V. Erio
Associate in Christian Education—Miss Verne Scott
8:45 a.m. and 11:00 a.m.
two similar
Morning Worship Services
"HERESY IN THE CHURCH"
(Studies in Revelation)
9:45 a.m.
FAMILY BIBLE SCHOOL
Adult Teachers:
Dr. V. B. Taylor
Rev. I. Allbutt
Mr. Helmut Janzen
The School for the Whole Family
7 P.M.
Guest Speaker: DR. WILLIAM SLOAN
First Baptist Church
Yucaipa, California
"Where Every Visitor is an Honoured Guest"

ELK LAKE COMMUNITY BAPTIST
5563 Pat Bay Highway
Rev. Ted Follows 658-8813
10:30
FATHER'S DAY
Everyone Welcome

THE BRITISH-ISRAEL WORLD FEDERATION
Canada Victoria Branch
PUBLIC MEETING
Sunday Afternoon, June 15th
In the Dominion Hotel at 3 p.m.
QUARTERLY DAY OF PRAYER
All are Welcome
Radio Broadcasts every Sunday, 9 a.m. and 9:15 a.m. on K.A.R.I. (550)

THIS WEEK AT
JAMES BAY CHURCH
Corner of Menzies and Michigan St.
With Reg and Colleen Carbol
9:30 a.m.—Early Family Service
Discussion Groups for all Ages
7:30 p.m.—Spiritual Renewal Service

VICTORIA ALLIANCE CHURCH
1792 Townley Street — Telephone 592-1821
PASTOR: REV. H. G. CLARK
9:45 a.m. Family Sunday School
11 a.m. Worship Hour
7 p.m. Hour of Evangelism
(Fathers Participating)
"Holding Forth the Word of Life"

VICTORIA TRUTH CENTRE
There is an answer to every prayer and a solution to every problem
Dr. E. M. Smiley, Minister
11:00 A.M. "HIS WONDERS TO PERFORM"
Rev. Charles Glauser
7:30 P.M. "LIFE IS IN LIVING"
E. M. Smiley, Speaker
11:00 a.m. Children's Church of the Golden Key
1201 Fort Street All are welcome

Pentecostal Assemblies of Canada

OLDFIELD GOSPEL CHAPEL
5506 Oldfield Road
9:45 a.m. Family Bible School
11:00 a.m. Morning Worship
7:00 p.m. Claire Bergman speaks on charismatic outreach in Europe.
(Pastor L. W. Henkel— 658-5908)

COLWOOD PENTECOSTAL CHURCH
Community Children's Hall, 2219 Sooke Road 478-5293
9:45 a.m. Sunday School For All
11:00 a.m. Morning Service
7:00 p.m. Evening Service

CHINESE PENTECOSTAL CHURCH
800 Princess Street
SUNDAY 9:45 a.m.—Sunday School
11:00 a.m. and 7:30 p.m.—Worship Services
Prayer — Wed., 7:30 p.m. Youth—Friday, 8:00 p.m.
REV. STEVE WONG, 383-3878

ESQUIMALT PENTECOSTAL CHURCH
BETHEL TABERNACLE 1100 COLVILLE ROAD
DAVE STREET, 386-6431
FATHER'S DAY SPECIAL
10:00 a.m. Family Pancake Breakfast
11:00 a.m. Family Worship Service
"TO BE A FATHER"
Photo Contest Continues—Are you in the Picture?
Wednesday, 7:30 p.m.—Prayer and Share Service
You Are Always Welcome

NORTH DOUGLAS PENTECOSTAL TABERNACLE
Douglas at Canterbury
Pastor: Rev. Harold Pendray
9:45 A.M. SUNDAY SCHOOL
11:00 A.M. "MAN SHORTAGE IN HEAVEN"
7:15 P.M. "FIRST THE KINGDOM"
EVERYBODY WELCOME

ASSEMBLY OF GOD (P.A.O.C.)
9182 E. Saanich Rd., Sidney, N. off McTavish
SUNDAY: FATHER'S DAY
9:45 a.m. Sunday School
11:00 a.m. "HONOR THY FATHER"
7:00 p.m. "FAITH OF OUR FATHERS"
A Special Welcome to Fathers
TUESDAY 7:30 p.m. Bible Study and Prayer
Pastor Chas. Barker 656-2545

Glad Tidings
God's Word as it is— For Men as They are.
Pentecostal Church 842 NORTH PARK ST
9:45 a.m. FAMILY BIBLE SCHOOL
"Joe Cool goes to G.T.!"
(There are several hundred Joe Cools in Victoria)
Join us in a Special Father's Day Emphasis
For transportation call 658-5694
Pastor Paul Hawkes Preaches at Both Services
11 a.m. Series: "MESSAGE OF THE BOOKS"
Psalms—Part IV
"CREATOR—YET CONCERNED"
7 p.m. GREAT EVANGELISTIC RALLY
Special Emphasis on Fathers and Youth
• Hosanna Youth Chorus • Singing Fathers
• Men's Fellowship Director—Dave Street
• Message: "NOT MANY FATHERS"
• Other Music Specials
PLAN TO JOIN WITH US THIS SUNDAY
"YOUTH ALIVE" Exciting Youth Services every Friday at 7:30 p.m. For All Young People
Pastors: Paul Hawkes; Colin R. Wellard; Bill Hale

THE SALVATION ARMY
Citadel Corps
757 Pandora Avenue
Corps. Officers:
Major and Mrs. Ivan McNeilly
9:45 a.m.—Sunday School
11:00 a.m.—Holiness Meeting
7:00 p.m. Evangelistic Meeting
A warm welcome awaits you at the Army.

REFORMED EPISCOPAL CHURCH OF OUR LORD
1874 1974
Victoria, Historic Church
Corner Humboldt and Blanshard
Rector:
Rt. Rev. Gordon Stacey, D.D.
Assistant—Rev. H. Gleeson
Holy Communion 11 a.m.
Everyone Welcome
Renovation Fund P.O. Box 751

CHRISTADELPHIAN
1396 McKenzie Ave.
Sunday School: 9:30 a.m.
11:00 a.m.
Breaking of Bread
Lecture D.V.
7:30 p.m.
"THY WILL BE DONE" BUT!
J. Clover

CHRISTIAN SCIENCE
FIRST CHURCH OF CHRIST, SCIENTIST
A Branch of The Mother Church, The First Church of Christ, Scientist, in Boston, Massachusetts
Chambers St. at Pandora Ave.
Nursery and Elevator Available
SUNDAY SERVICES
9:30 and 11:00 a.m.
Subject:
GOD THE PRESERVER OF MAN
Sunday School: 9:30 and 11:00 a.m.
Testimony Meeting Wed., 8:00 p.m.
Free Public Reading Room
Open Daily — 1210 Broad St.
All Are Welcome

DO YOU HAVE THE ANSWERS
to the social, religious and personal problems facing us all every day? These answers are found in the Bible. We offer you a
FREE BIBLE CORRESPONDENCE COURSE
of 25 most interesting and informative lessons.
Send your name to:
KNOW YOUR BIBLE,
P. O. BOX 401
HAMILTON, ONTARIO
L8N 3H8
No obligation.
International Missionary Society

KATHRYN KUHLMAN
P.N.E. COLISEUM VANCOUVER B.C., CANADA
JULY 10, 1975 17,500 FREE SEATS
KUHLMAN COMMITTEE—604-263-8219
OR WRITE: 5611 Heather St., Vanc., V5Z 3M3.
Bus Registrations Specially Acknowledged.

SPECIAL REVIVAL SERVICES
with
Missionary Wm. & Ruth Waltz
JUNE 17, 18 & 19
NIGHTLY AT 7:30 P.M.
CENTENNIAL UNITED CHURCH
649 Gorge Road
• just returned from Ghana, W. Africa. Hear a thrilling report of nation wide television Crusades reaching , 000 000 Souls for Christ.
• Special Prayer for the Sick.
• Preaching of End-Time Bible Truths.
• Special annointed Gospel Singing Group.
COME AND BRING A FRIEND
EVERYONE WELCOME

Sally Ann, ministers worried over liquor

The Salvation Army and the Nanaimo Ministerial Association have written to Attorney-General Alex Macdonald to express their concern over proposed changes in liquor legislation.

The 51st annual meeting of the B.C. Conference of the United Church of Canada, meeting in Victoria last month, passed a resolution urging the government to reconsider its proposed legislation which would allow the sale of alcoholic beverages in grocery stores.

The Salvation Army letter pointed out that, according to world and national health organizations and other groups working in the field, "the excessive use of the drug ethyl alcohol is by far the greatest drug problem we face today."

In B.C. alone the Army operates four institutions for men and women specifically designed to cope with alcoholic problems. Administrators of these institutions are finding that the number of people to be treated is increasing and the age of addicts to alcohol is becoming increasingly lower.

The government, itself, is increasing the number of detoxification centres, treatment centres, halfway houses and other like institutions, the letter said.

"We particularly object to the fact that alcohol is being made available in public parks and places where people gather for recreation. We deplore the fact that through this legislation the number of outlets will increase and thus alcohol will be much more readily available."

The Army would like to see the government restrict rather than increase outlets.

The Nanaimo Ministerial Association believes there is a need for "more accurate information."

The association cited problems in Saskatchewan, Ontario and Finland related to consumption of alcohol. Increased availability of alcohol in all cases led to increased human suffering, it stated.

The United Church would like to see restoration of the age of 21 as the legal drinking age in the province, a survey and publication of the results of social damage due to alcohol, a survey of the incidence of hospital admissions due to alcohol and an increase in the provincial tax and price for alcohol as an effective means of reducing consumption.

Bomb blast kills three

BELFAST (AP) — A bomb exploded in a car in downtown Belfast late Thursday killing three persons, police reported.

One body was found near the blast, but it was not known whether it was a third occupant of the car or a passerby, police said.

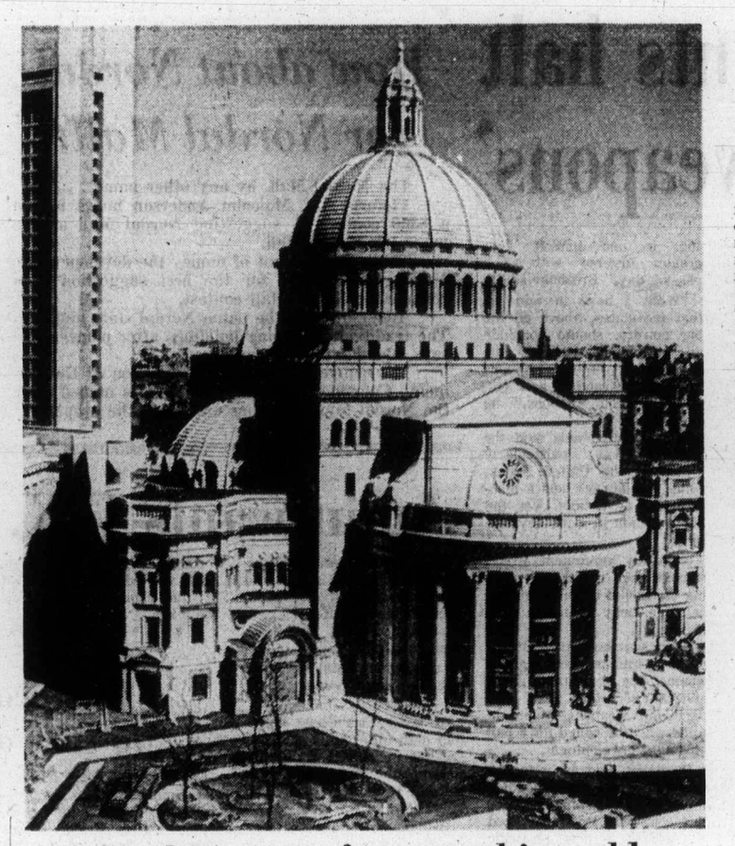

Something new for something old

First Church of Christ, Scientist, Boston, Mass., has a new front door, its first ever since original mother church of sect was built in 1894. Huge, domed extension was completed in 1906. Original church can be seen in photo beside Byzantine shoulders of extension. Completion of new portico is final step in new construction at Christian Science Centre.

Camp in Hope for Adventists

Seventh - Day Adventists from across B.C. and from other western provinces and neighboring states will meet for the annual camp in Hope from Friday to June 28.

It will be the last meeting on the old camp grounds at Hope, Mrs. Kathleen Piper, communication secretary for the Victoria church, said Friday.

After 40 years a new location has been found and the B.C. conference of Adventists will move the camp to an 80-acre property five miles closer to Vancouver, she said.

The new camp will have modernized and more functional buildings at the new site and will also accommodate facilities for youth and junior camps and be available for other functions throughout the year.

Adventists still cherish their tents and camp auditoriums, Mrs. Piper said, even though other denominations have long since abandoned the camp meeting that had its heyday in the 19th Century.

"Although somewhat modernized, the spirit is still the same," she said.

"Electricity has taken the place of lanterns and the plumbing is modern but there's something about our camp meetings that hasn't changed through the years."

She said Adventists like to get together to renew friendships, meet family members separated throughout the year.

"They also like to replenish stocks of books from the camp book and Bible house, replenish stocks of vegetarian food products and also attend meetings. It is a time mainly, though, for spiritual revival."

Attendance is expected to be high this year, Mrs. Piper said, even though the camp is nearly a month early due to the general conference to be held this July in Vienna when delegates from all over the world will plan the church's activities for the next five years.

A.I.M. pair start sit-in

PRINCE GEORGE (CP) — Two members of the American Indian Movement have begun an occupation of the local Indian affairs department office. They said they plan to stay in the office at least until Monday.

Guaranteed income backed by bishops

The Catholic Bishops of Canada, in a press release this week, have come out in favor of recent initiatives of federal and provincial governments to draft legislation on guaranteed income.

Three years ago the bishops called for a "sharing of national income" in Canada and deplored the fact that "the riches of Canada are unequally shared."

"This inequality, which keeps so many people poor, is a social sin," the bishops said at that time.

They invited fellow Canadians to accept the social goal of an equitable distribution of income and maintaines that "each Canadian should be assured that level of income necessary for decent human living and full participation in society."

This week's statement supports the proposed legislative initiatives as one step toward an equitable distribution of income in this country.

"To be effective, however, it is important that such legislation be oriented toward the goal of closing the income gap between the poorest fifth and the wealthiest fifth in the Canadian population. At the same time, it is imperative that the level of guaranteed income be adequate for a decent human living and full participation in Canadian society."

The bishops are encouraged by the attempt to introduce, for the first time, a program of income supplements for the working poor.

"In recent years the plight of the small farmer, the small fisherman, the non-unionized laborer, the casual or seasonal worker, and others has been especially acute in the face of spiralling inflation."

They would like to join with other churches and community groups in asking their fellow Catholics to:

- Study these proposed governmental initiatives, federal and provincial, for a guaranteed income.
- Express their concerns regarding these programs to federal and provincial legislators.
- Urge an early implementation to offset the effects of inflation on the poor.

Spiritual power stressed

The victimizing effects of materialism need to be countered with spiritual power, members of The First Church of Christ, Scientist, in Boston, Mass., were told recently.

"Obedience to God's law," declared incoming chairman of The Christian Science board of directors, Otto Bertschi, "illumines individual consciousness and saves the individual from the fearful contemporary picture of vast public and private institutions, against which ordinary men and women too often feel helpless and ineffective."

Bertschi is the first overseas member of the denomination's administrative governing board. A native of Zurich, he served as a Christian Science practitioner, teacher, and lecturer in the years leading to his election to the Board in 1972. He was Christian Science Committee on Publication for German-speaking Switzerland from 1957-1963. He recently visited branch churches in central and southern Africa. There are more than 3,000 branches in 57 countries.

"It is vital that we separate the hypnotic claims of material power," the chairman said, "from the true power that belongs to God." He said "divine power always acts through spiritual illumination." Bertschi urged all members to reaffirm the spiritual power of Christianity, calling for "new vision to match new challenges."

Women priests still out with Anglicans

LONDON (Reuter) — Officials of the Church of England have recommended that the church continue to prohibit women from becoming priests.

The standing committee of the church's general synod made the recommendation Friday after it found a lack of "overwhelming support" within the church for change.

Thirty of the Anglican Church's 43 diocesan synods recently voted in favor of the principle of ordaining women but only 15 voted in favor of removing existing barriers to such action.

The standing committee has proposed to the general synod that barriers to women becoming Anglican priests remain in force and that no timetable be set for reopening the issue.

Iran-Iraq line drawn in pact

CAIRO (UPI) — The foreign ministers of Iraq, Iran and Algeria have signed a new treaty delineating the border between Iraq and Iran, the Middle East News Agency says. It is based on an agreement concluded by the shah of Iran and Saddam Hussein, deputy chairman of the Iraqi Revolution Command Council in Algiers last March.

K mart
Gives Satisfaction Always!

DISCOUNT BOMBSHELLS

ON SALE SATURDAY FROM 9 A.M. WHILE QUANTITIES LAST.

MEN'S GOLF SHIRTS
50% Polyester/50% Cotton knit Golf Shirt. Canadian Made—3 button front in colours of navy, yellow, beige, blue and white. Sizes S.M.L. and XL.
K Mart Reg. Price 5.76 each.
SPECIAL DISCOUNT PRICE ..... 4.49 each

MEN'S SQUALL JACKETS
100% nylon weatherproof jackets with hidden hood and striped trim in colours of navy, red, green and royal blue. Sizes S.M.L. and XL.
K Mart Reg. Price 6.76 each
SPECIAL DISCOUNT PRICE ..... 4.99 each

MEN'S 100% COTTON DRILL WORK SHIRTS OR PANTS
Heavy duty work clothes in forest green colour. Work shirts in sizes 15 to 17½. Work Pants in sizes 30 to 42.
Special Discount Price
2 FOR 5.99

SUPER 8 MOVIE FILM
Ektachrome Super 8mm Movie Film ASA 40 or ASA 160. Processing included.
Limit 6 per adult customer.
SPECIAL DISCOUNT PRICE ..... 4.19 each

ABE 'N AL FLASHERS
No. 1 and No. 2 Chrome.
Limit 6 per adult customer.
SPECIAL DISCOUNT PRICE ..... 2.99 each

FISHING LINE
Wordens Limp Monofilament Charter Boat Fishing line.
Limit 2 per adult customer.
SPECIAL DISCOUNT PRICE ..... 1.97 each

FROM OUR DELICATESSEN
HAM
Delicious Lean Cooked Ham
SPECIAL DISCOUNT PRICE ..... 1.97 per lb.

UNIVERSITY HEIGHTS SHOPPING CENTRE
3998 SHELBOURNE ST. (SAANICH) VICTORIA B.C.
STORE HOURS: 10 a.m. to 10 p.m. Monday to Friday
9 a.m. to 10 p.m. Saturday

CITY AND DISTRICT CHURCHES

GOSPEL CHAPELS

OAKLANDS CHAPEL
Fernwood and Cedar Hill Road
SUNDAY
9:30 a.m. — Breaking of Bread
11:15 a.m. — Sunday School and Family Bible Hour
Speaker — Mr. O. Horton
7 p.m. Evening Service
Speaker — Mr. Don Robertson
THURSDAY 8 P.M.
Prayer and Bible Study
For information and Counselling Monday through Friday
Office Hours 10-12 a.m. — 595-6131

VICTORIA GOSPEL CHAPEL
935 Pandora Ave.
Sunday, 9:30 a.m.
Worship and Breaking of Bread
11:15 a.m. Sunday School, Bible class and Family Bible Hour
7:00 p.m., Gospel Service
Speaker at both services:
Mr. E. Cleveland
Wednesday, 7:30 p.m.
Prayer and Bible Study

ASSOCIATED GOSPEL CHURCHES

GOSWORTH ROAD
Community Church
2845 Gosworth Road
Rev. C. R. McKnight, 386-9793
9:45 — Sunday School
11:00 — Worship Service
7:00 — Evening Meeting
Tues. 7:30 — Bible Study

EVANGELICAL FREE CHURCH

PARKDALE EVEN. FREE CHURCH
1095 Tolmie Ave. 382-7513
SUNDAY
Sunday School—9:45 a.m.
Morning Worship—11:00 a.m.
Evening Worship 7:00 p.m.
Pastor, Carl Klassen
479-4431 384-3646

SPIRITUALIST

OPEN DOOR SPIRITUALIST CHURCH
1600 Cook Street
Sun., 7 p.m. R. Harris
Clairvoyance
Wed., 7:30 p.m. Mrs. M. Chislett
Clairvoyance and Healing
WELCOME TO THE FRIENDLY CHURCH

UNITARIAN

Unitarian Church of Victoria
106 Superior Street
10:30 a.m. A very special celebration

LUTHERAN

LUTHERAN CHURCH OF THE CROSS
Cedar Hill and Cedar Hill Crossroad
Alfred J. C. Johnson, Pastor, 477-3851
10:00 a.m.—Divine Worship Service
11:00 a.m.—Sunday School and Bible Class
The Church Where Families Worship Together
Evangelical Lutheran Church of Canada
(E.L.C.C.—formerly A.L.C.)
Visitors Welcome

GRACE LUTHERAN CHURCH
1273 Fort St. 383-5256
Lutheran Church in America
(Across from Central Junior High)
10 A.M. — Sunday School
11 A.M. — Worship with Holy Communion
Minister: Rev. Ronald Nelson
"Come, let us worship the Lord!"

HOPE LUTHERAN CHURCH
MISSOURI SYNOD
1924 Carrick Street off Foul Bay
The Rev. L. M. Carlson, Pastor, 592-2308
Sunday School and Bible Class, 9:45 a.m.
Worship Service, 11:00 a.m.
A Church of "The Lutheran Hour" and "This Is the Life"

GOOD SHEPHERD LUTHERAN CHURCH
2815 Cedar Hill Road
Rev. Fred Knebel, Pastor
10 a.m.—English Service
11 a.m.—German Service
11 a.m.—Sunday School

PSYCHIC SCIENCE

VICTORIA CENTRE OF PSYCHIC SCIENCE
819 Fort Street
Sundays, 11 a.m.
Worship and Social Fellowship
Clairvoyance at every service.
Sunday School—4 to 12 years.
Mondays, between 7 and 9 p.m.—Contact Healing
Social and Information period.
Every 1st and 3rd Wednesday monthly
Tea and Psychic Readings—1:30-3:15 p.m.

SOCIETY OF FRIENDS

SOCIETY OF FRIENDS (Quakers)
MEETING FOR WORSHIP
SUNDAY, 11 A.M.
VISITORS WELCOME
1831 FERN STREET

Anglican

CHRIST CHURCH CATHEDRAL
Quadra at Courtney
2 blocks up from Douglas
8:00 a.m. Holy Eucharist
9:30 a.m. Family Eucharist
Instruction: The Rev. J. Lancaster
11:00 a.m. Sung Eucharist
Sermon: The Rev. P. Wilkinson
5:15 p.m. Family Eucharist
Instruction: The Rev. J. Lancaster
7:30 p.m. Evensong
Sermon: The Rev. R. C. Crawley
WEEKDAYS
Mattins, 9:00 a.m.
Evensong, 5:15 p.m.
Holy Eucharist:
Tuesday 11:00 a.m.
Wednesday 11:00 a.m.
Thursday 7:30 a.m.
Friday 12:15 noon

St. John's
QUADRA AT MASON
8:00 a.m. Holy Communion
9:30 a.m. Family Service and Sunday School (Nursery facilities)
11:00 a.m. Choral Communion
Sermon: Rev. Wee Chong Tan
Thursday, 10:30 a.m. Holy Communion

ST. ALBAN'S
Ryan and Belmont
8:00 a.m.—Holy Communion
11:00 a.m. Mattins and Sunday School
7:30 p.m.—Evensong
Wed., 9:30 a.m. Holy Communion
The Rev. F. W. Hayes

ST. BARNABAS'
Belmont and Begbie
7:45 a.m. Mattins and Holy Communion
9:30 a.m. Eucharist
10:30 a.m. Procession, Sung Mass
7:30 p.m. Evensong
HOLY COMMUNION DAILY
Rector: Canon B. T. Page, M.A.
595-8242

CHURCH OF ST. GEORGE THE MARTYR
Cadboro Bay Road and Maynard Street
Barry Jenks, 477-0705
Marlowe Anderson, 388-9039
8:00 a.m. Holy Communion
10:00 a.m. Parish Family Eucharist followed by Parish Picnic
7:30 p.m. Prayer and Praise

St. Luke's
(Corner Cedar Hill and Cedar Hill X Road)
Rector:
The Venerable C. E. F. Wolff
8:00 a.m. Holy Communion
9:30 a.m. Family Eucharist
11:00 a.m. CHORAL EUCHARIST
7:30 p.m. Evensong

ST. MARY'S
ELGIN ROAD
The Parish Church of Oak Bay
The Ven. Hywel J. Jones
L.Th., Rector
8:30 a.m. Holy Communion
9:30 a.m. Family Eucharist
11:00 a.m. Mattins
Preacher: The Rector
7:00 p.m. Evensong
Thursday
10:30 a.m. Holy Communion

ST. MATTHIAS
Richmond at Richardson
Rector
Rev. W. E. Greenhalgh, L.Th.
Assistant
Rev. David Fuller, B.Sc., M.Div.
8 a.m. Holy Communion
10:30 a.m. Choral Eucharist, Nursery
No Church School
Sermon: Bishop G. R. Calvert
7 p.m. Eucharist (Youth Participation)
Thursdays: 10:30 a.m. Holy Communion

St. Philips
Neil Street and Eastdowne Road
Rector—Rev. D. Neil Robinson
8:00 a.m. Holy Communion
9:30 a.m. Family Eucharist
11:00 a.m. Choral Communion
7:30 p.m. All in a Family
Wednesday, 10:00 a.m. and 7:30 p.m. Holy Communion and Ministry of Healing

United

FIRST BAPTIST and FIRST UNITED CHURCHES
Quadra at Balmoral
Combined Summer Services
Rev. Hugh M. Hunter
Rev. John A. Watson
Rev. Dr. J. Scott Leith
Mr. Lawrence E. Moon
11:00 a.m.
MORNING SERVICE
"WHAT'S UNIQUE ABOUT THE CHURCH"
Rev. John A. Watson
Church-School students attend first part of service.

METROPOLITAN UNITED CHURCH
Pandora at Quadra Street
MINISTERS:
Rev. A. E. King, B.A., D.D.
Rev. E. L. Butler, B.A., S.T.M.
Rev. A. Calder, B.A.
11:00 a.m.
CELEBRATING FATHER'S DAY
with the Church School
7:30 p.m.
Special Service with members of CHURCH OF THE DEAF
Choir Director: Don Kyle, B.A., B.Ed.
Organist: Ursula Thomas, L.R.S.M.

CENTENNIAL UNITED CHURCH
Gorge Road at David Street
(Opp. Colony Motor Inn)
Minister: Rev. John Travis
11:00 A.M.
"FATHER'S DAY"
The Minister Preaching
Organist Ian R. Westmacott, ARCT

ST. AIDAN'S UNITED CHURCH
Richmond at Cedar Hill X Road
Ministers: Rev. J. Rae Allan
Rev. Clare Holmes
Music Director: Vera Barclay
Organist: Henry Pluym
11:00 A.M.
MORNING WORSHIP
Pulpit Guest—
Mr. Keith Cooper
the gospel in song
Nursery Provided

OAK BAY UNITED
Mitchell and Granite
Minister: Rev. W. Van Druten
Organist: R. Kroeger
Youth Director: Ron Fuller
11:00 a.m.
MORNING WORSHIP
"SAITH AT ITS BEST"
Guest Preacher:
Rev. F. E. H. James
Nursery Facilities

belmont avenue united church
2083 Belmont at Pembroke
Rev. Geo. Russel Cook, B.Th.
595-4796
11:00 a.m. Morning Service
Sunday School and Nursery

CADBORO BAY UNITED
2625 ARBUTUS ROAD
Dr. BOB McLAREN
10 a.m.
"BRIEF HALT AT MILE 50"
Nursery Service Provided

FAIRFIELD UNITED CHURCH
Corner Moss and Fairfield Rd.
Minister:
Rev. H. W. Kerley, Ph.D.
Organist Ian Beadle, Mus.D.
11:00 a.m.
"THE OPEN DOOR"

James Bay United
Corner Michigan and Menzies
9:30 a.m. Sunday School and Family Service
11:00 a.m. Morning Service
REV. R. H. DOBSON

Brezhnev wants halt to 'frightful weapons'

MOSCOW (UPI) — Soviet leader Leonid Brezhnev appealed to all the world's nations Friday for an international agreement banning development of "new weapons of mass destruction."

In his first speech in more than a month, Brezhnev warned that modern science has reached the point where there is a "serious danger" of new weapons being developed that are more "frightful" than even nuclear bombs.

He directed his call to all countries, but said the major step forward in banning development of these new weapons should be taken by the United States and the Soviet Union.

The general secretary of the Soviet Communist party said past arms limitation agreements with the United States had helped curb the arms race, but failed to consider arms systems of the future.

"I should like to stress the significance of one major question. It has not been reflected in the agreements between states but it is assuming, in our opinion, ever greater urgency with each passing day," Brezhnev said.

"What I have in mind is that the states, above all the big powers, should conclude an agreement banning the development of new weapons of mass destruction, new systems of such weapons," he said.

Western diplomats said the remark was particularly aimed at the United States, which has always held a technological advantage over the Soviet Union in arms development.

Such an agreement would remove that advantage, making the Soviet Union's numerical superiority in arms a strategic edge.

There was no hint in Brezhnev's 50-minute speech about whether the Communist party general secretary had any particular weapons system in mind when he called for a ban on future development.

Brezhnev said he attached importance to his scheduled meeting in Washington later this year with President Ford to discuss a new strategic arms limitation agreement.

Negotiators from both countries now are working out the details of a rough nuclear arms agreement the two leaders reached at the Vladivostock summit meeting last fall.

'Bad relations' kill Cairo trip

United Press International

Soviet leader Leonid Brezhnev has decided to call off his planned visit to Egypt later this year because of increasingly strained relations between the two nations, authoritative Communist bloc sources in Cairo said Friday.

The sources said Egyptian-Soviet relations had deteriorated sharply in recent weeks, stemming partly from increased Soviet aid to Libya and from Moscow's resentment over Egyptian President Anwar Sadat's latest economic liberalization at home.

Moscow regards the economic programs as "deviation" from socialism and is angered by Sadat's willingness to work through the U.S. toward Middle East peace, shutting off active Soviet participation, the sources said.

"Brezhnev's planned visit to Egypt is off the agenda for this year at least," the sources told UPI correspondent Maurice Guindi. They described present relations between the two countries as "very bad."

Brezhnev was originally slated to visit Egypt last January. That trip was postponed because of Brezhnev's illness.

Cairo-Moscow relations were strained at the time by a Soviet refusal to replace arms Egypt lost in the 1973 war with Israel and to postpone repayment of Egyptian military debts.

Israeli Defence Minister Shimon Peres, meanwhile, said in Tel Aviv that Syria and Jordan, who announced Thursday they would form a joint committee to co-ordinate military and political planning, were setting up an aggressive alignment against Israel.

"Israel is facing a divided Arab world, where Egypt strives for dialogue while Syria desires to exert military pressure on Israel," he said.

In Beirut, the newspaper An Nahar reported that former U.S. senator William Fulbright, at a meeting Thursday with Palestinian leader Yasser Arafat, called for Palestinian participation in the Geneva Middle East peace conference.

How about Nordal for Nordal Mall?

The Nordal Mall, by any other name . . .

Victoria Ald. Malcolm Anderson hopes to win a $500 contest by suggesting Nordal Mall as the name for Nordal Mall.

That's the amount of money the developers are offering as a prize for the best suggestion in a rename-the-Nordal-Mall contest.

Anderson says the name Nordal suits him fine. The tradition of naming buildings after pioneers, he says, shouldn't be discontinued.

The centre now under construction at Government - Courtney - Wharf - Broughton is named after the Nordal family, former owners of the property.

Amin wants U.K. to kneel

LONDON (Reuter) — President Idi Amin of Uganda said Friday he wants the British to kneel at his feet, Radio Uganda reports.

The Ugandan leader spoke as two British nationals faced possible death sentences in his country.

"I know that every Ugandan likes me," Amin said. "If you see me fierce, I am only fierce to the British alone, because I want these people to kneel down at my feet."

British university lecturer Dennis Hills, 61, was sentenced to death two days ago by a Ugandan military court for treason, and a British merchant, Stanley Smolen, faces a charge of hoarding which also carries a death sentence.

Radio Uganda says Gen. Amin was addressing a crowd in the Ugandan capital of Kampala.

Earlier Friday, Radio Uganda said that Amin wants the Queen or Prime Minister Harold Wilson to deal with him directly over the fate of the two British nationals.

UN peace force to stay on Cyprus

UNITED NATIONS (CP) — The United Nations Security Council authorized its peacekeeping forces Friday to remain on Cyprus for another six months. The vote was 14 to 0 with China not taking part.

The resolution prolonged the life of the eight-country, 3,548-member peacekeeping force until Dec. 15 "in the expectation that by then sufficient progress toward a final solution will make possible a withdrawal or substantial reduction."

The force, which includes a 950-member Canadian contingent, was first sent to Cyprus in March, 1964, following strife bewteen Greek-and Turkish-Cypriots.

Alert by Thailand follows sea battle

BANGKOK (AP) — Thailand ordered elements of the border police on full alert Friday and bolstered its naval forces off the southeastern coast following a sea duel with Cambodian gunboats, government sources said.

Two patrol boats and a destroyer-type vessel were dispatched to the disputed waters 200 miles southeast of Bangkok, where a gun battle erupted Thursday leaving one Cambodian vessel sunk and six Thai marine police wounded, the sources said.

Police said a Thai gunboat went to the rescue of a fishing trawler, which had been seized by the Khmer Rouge about 20 miles off the Thai coast, and ran into a hail of fire from two small Cambodian vessels. One of the Khmer Rouge vessels was sunk, but the Thais were unable to rescue the fishing boat with about 30 crew aboard.

The fate of the fishermen was not known.

The Khmer Rouge are the communist-led rebels who took over Cambodia in April.

Thai authorities say the incident occurred near the Thai-controlled island of Kut and inside Thailand's territorial waters. But both Cambodia and Thailand have made claim to a wedge of water extending out from the southeastern frontier.

A series of incidents have occurred in the Gulf of Thailand off the Cambodian coast since the Khmer Rouge seized power April 17. The most dramatic was the seizure of the U.S. merchant vessel Mayaguez last month and its recapture by a U.S. rescue force. Cambodia is apparently attempting to establish sovereignty over waters and islands off its coast, some of which are also claimed by South Vietnam and Thailand.

In Laos, workers at a cigarette factory near Vientiane, one of the largest industrial ventures in the country, took their Thai manager and Vietnamese accountant hostage and demanded double pay for overtime, officials said.

About 20 of the workers said they would take unspecified action if their demand was not met. They described their two captives as reactionaries and called the accountant a thief.

Marine Calendar

NAVY

Fundy, Chignecto, Cowichan, Miramichi — returning June 16.
Mackenzie, Saskatchewan, Qu'Appelle — returning June 17 at 10 a.m.
Restigouche, Kootenay, Terra Nova — returning June 17 at 10 a.m.
All other ships in port.

MARINE SCIENCES

Parizeau — Amphitrite Point.
Stewart — Carmanah Point.
Vector — Vancouver harbor.
Pandora 2 — in port.
Richardson — in port.

COAST GUARD

Douglas — Kyuquot patrol area.
Quadra — on Station Papa.
Racer — San Juan patrol area.
Vancouver — in port.
Rider — Sandheads patrol area.
Ready — Sandheads patrol area.
Camsell — pre-ice refit.

MERCHANT MARINE

Port Alberni — Liryc, Trolleggen.
Nanaimo — Tanshu Maru, Shuton Maru, Suleyman Stalskiy, Golden Rod.
Crofton — Besseggen, La Maria.
Cowichan Bay — Gimleland.
Chemainus — Lindo, Belmoir.
Plumper Sound — Glorious Shinko.
Utah Mines — Hampton Lion.
Harmac — Star Stone.
Esquimalt — Dil Kara.
Victoria — Vladimir Rusanov.
Gold River — Kyoto Forest.

Come to
BEDDING PLANT LAND...

Where there is still a terrific selection of healthy, well-started plants, ready to make themselves at home in your garden.

Choose from Portulaca, African Marigolds, Impatiens (for shade); Vegetable Plants including Zucchini, Squash, Winter Cabbage, Lettuce, Kohl Rabi and many more.

ROSE SHOW

Come and be thrilled at the sight and scent of thousands of ROSES IN BLOOM. All are container grown, No. 1 grade and can be planted now with no setback. Choose now from Climbers, Floribundas, Hybrid Teas.

FROM 3.50

DON'T FORGET FATHER ON FATHER'S DAY

Give a LIVING GIFT for years of pleasure!

HANGING BASKETS

Colorful mixed baskets that are real beauties! A hanging basket says "Welcome" to your home.

From 6.95

GIVE FATHER

. . . a shade tree, garden tools, or a sturdy rhododendron, evergreen or flowering shrub . . . sure to please a gardening dad!

MOCK ORANGE (Philadelphus Virginal)

Ready to bloom, double white flowers, very fragrant, blooms in June/July, likes sun or part shade. 3-ft. handsome, sturdy shrubs, lovely addition to any garden. Will give years of pleasure.

EACH 4.95

CHARGEX

Open 9 to 5:30 Daily, 10 to 5 Sundays
CLOSED WEDNESDAYS

Cedar Hill NURSERY and GARDEN CENTER

1551 Cedar Hill Cross Road (Half Block West of Shelbourne)

the Bay

THAT'S ENTERTAINMENT

The new RCA XL-100 20" Acculine TV

The precision in-line picture tube on this new RCA colour TV features a slotted mask for brilliant, sharp pictures, and fewer service adjustments because the yoke is permanently bonded to the picture tube. Other features include AccuMatic 4 for automatic control of brightness, contrast, tint and colour, automatic fine tuning, and 26,300 volt chassis. And check the Bay's low price! CTU 528.

Stand STD 2004 29.95

548

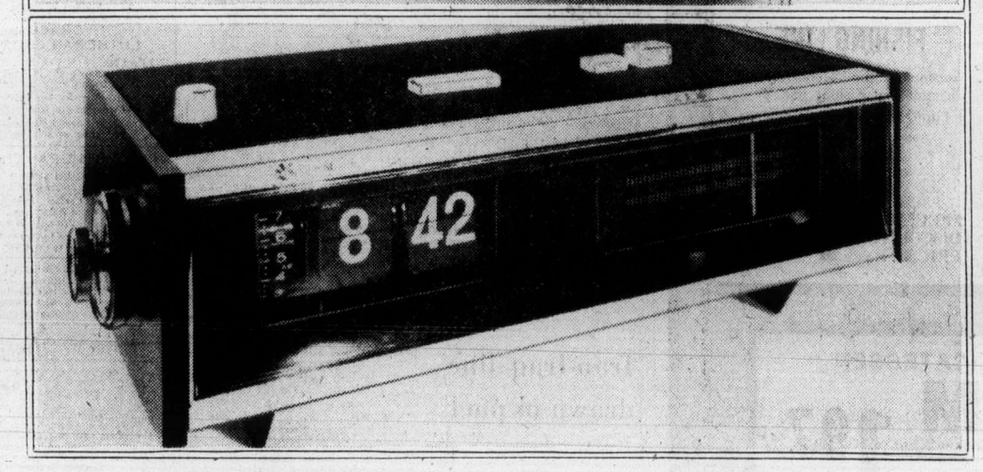

Baycrest AM/FM digital clock radio with solid state circuitry

Wake up to an alarm buzzer, or your favourite AM or FM music. The choice is yours. And here's what else is yours with the Baycrest Clock Radio: illuminated digital leaf face, 60 minute sleep switch, 5 minute repeating snooze button, rotary clock and alarm controls, slide rule tuning, jack for pillow speaker, and more. HB 130

42.99

Home Entertainment Centre, (Fourth floor)

Where competitive prices are a policy, not just a promise.

DAILY STORE HOURS 9:30 A.M. TO 5:30 P.M. THURSDAY AND FRIDAY TO 9:30 P.M.
PHONE 385-1311. FREE CUSTOMER PARKING

Hudson's Bay Company

50 PSAC members face strike charges

Summonses were issued Friday to some of the 50 Greater Victoria federal government employees who are being charged with partticipating in an illegal strike in December.

The remainder will be issued later. Those summonsed Friday will appear in Victoria Provincial Court June 27, Tom Dalzell, Victoria business agent for the Public Service Alliance of Canada, said.

Dalzell said this is the first time any Greater Victoria union members have been charged. To prosecute, the federal government must receive permission from the Public Service Staff Relations Board.

The charges relate to bookoffs Dec. 19 by some members of the union's general labor and trades group and a few members of the heating and power group at HMC Dockyard.

The government had applied to charge 94 employees, but received authority to prosecute only the 50.

The persons charged work at the drydock and the transport and environment department marine base. All those charged had applied for various types of leave, Dalzell said.

The union has complained that restrictions on union activity under the Public Service Staff Relations Act make its members second-class citizens, and Dalzell said the latest action attempts to make them criminals as well.

"Everybody is pretty disgusted," Dalzell said.

It is not yet known whether employees taking part in the legal strike this winter of the general labor and trades group will be prosecuted for walking off the job after being designated as essential to national safety and security. Designation carries a prohibition from taking part in strike activity.

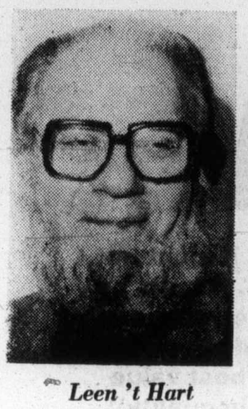

Leen 't Hart

Carillonneur here today

World-renowned master carillonneur Leen't Hart of Amersfoort, Holland, will give his eighth annual carillon recital on the Netherlands centennial carillon in Heritage Court at 7 p.m. today.

Hart, director of the Netherlands Carillon School, will play some of his own compositions as well as his arrangments of 12 Dutch farmers' dances composed by Siep.

Union cabbies okay new pact

Unionized cab drivers at C and C Transportation, Victoria's only union taxi company, have accepted a new one-year contract.

The approximately 50 drivers, members of the Canadian Brotherhood of Railway, Transport and General Workers, voted unanimously Thursday night to accept a new contract yorked out during mediation, union business agent Jim Grealy said Friday.

The new agreement provides a minimum of $3.25 an hour, or 50 per cent of the fares, whichever is greater, on a daily basis.

Under the old agreement, drivers received 50 per cent of fares or $1.75 an hour minimum, but a drivers' pay was computed on a weekly basis, Grealy said. The new agreement also provides for an eight-hour day and the addition of B.C. Day as a statutory holiday, Grealy said.

Because of the nature of the taxi industry, the agreement was "one of the hardest contracts to negotiate," Grealy said.

The union is still involved in negotiations with Vancouver Island Coach Lines for a new contract covering about 150 drivers and office staff.

That dispute is also in mediation and Grealy said an understanding was reached Thursday in talks with the company on some of the issues which could lead to a settlement. That understanding still has to be ratified by the government, which owns the company.

Another meeting is planned for June 24. Wages are one of the main issues.

Army, police restore order

BOGOTA, Colombia (UPI) — Combined army and police patrols armed with special powers restored order Friday in three of the country's most important cities which had been wracked by violent student demonstrations for several days.

No word on missionaries

OTTAWA (CP) — The government is persevering in its efforts to get information from the South Vietnam government about a Canadian missionary couple, acting External Affairs Minister Mitchell Sharp said Friday.

The Provisional Revolutionary Government representative in Paris was asked May 9 about Rev. Norman Johnson and his wife Joan, Sharp said in the Commons.

Mrs. Johnson is the sister of Norman Barton, youth leader at Victoria's Emmanuel Baptist Church. Barton said Friday his parents had word two weeks ago that the couple had been moved to a third camp. A press story last week indicated they were being treated well but Barton said he had no confirmation from the Christian and Missionary Alliance headquarters in New York.

make it with Gilbey's
the tall 'n frosty one

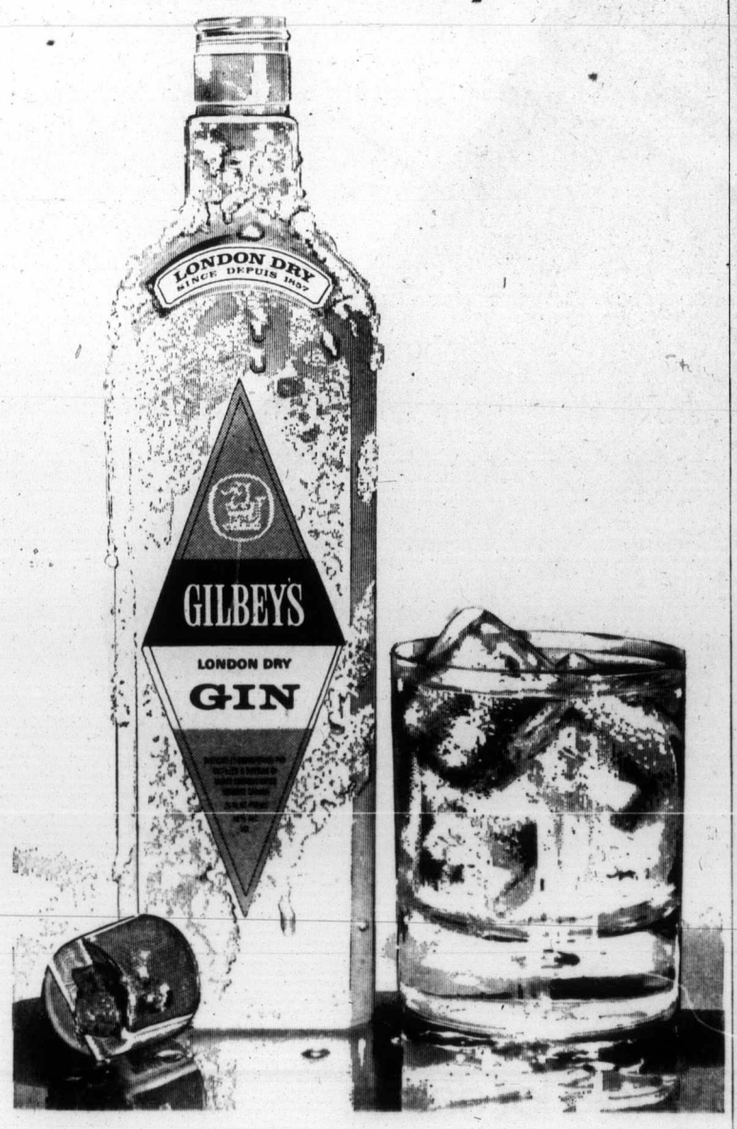

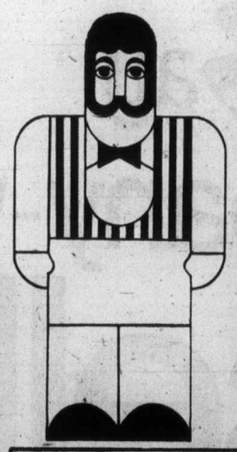

the Bay

MAKE IT A GREAT DAY
FATHER'S DAY JUNE 15

Buxton, you're beautiful!

When it comes to wallets, nobody beats Buxton. Because Buxton leather goods are made with careful attention to detail, an eye for good design, and the finest materials. Shown are just two of the styles available, both in black or brown leather.

Other styles from **8.50**
Slimfold wallet, **$11**
Credit card case, **$10**
Small Leathers

Telesco Brophy is a foul weather friend.

Push the little button, and whooosh! Dad has a great looking umbrella that won't leave him out in the rain. Give him one of these top quality automatic bumbershoots in classic executive black . . . and he'll be prepared for a west coast summer!

$9
Fashion Accessories

Aramis . . . the signature of well-groomed men.

Estee Lauder created Aramis for a special kind of man. A man who won't settle for anything but the best . . . and doesn't have to. Surprise Dad with Aramis toiletries this Sunday. Because if anyone deserves the best, he does.

Aramis Aftershave, 4 oz., **$8**
Aramis bath soap, **$4**
Cosmetics

Save 30% on all men's rings

Each Bay store has its own handsome selection of rings for men . . . and now's the time to give him one. The ring shown here is 14 karat yellow gold with one diamond, but many other stones are also available . . . all at 30% off the regular price.

Jewellery

The Totem Tones Barber Shop Quartet in the Nonsuch Buffet Saturday at 12 noon.

Come and enjoy the comedy and song in the Nonsuch Buffet from 12 noon to 12:30 and 1 p.m. to 1:30 p.m. Bring Dad (and Mom too) for a snack or the special luncheon as the Totem Tones croon their way into your hearts.

Nonsuch Buffet Luncheon Special

Roast Beef
Yorkshire Pudding
Potato Green Peas
Jello, Pudding or Dish of Ice Cream
Tea or Coffee

per person, per plate
2.38

Served from 11 a.m. to 4 p.m. in the Nonsuch Buffet, downstairs.

When you want the right answer, count on Lloyds

LLOYD'S ACCUMATIC 30 CALCULATOR features pi and square root keys. It has four functions, plus percentage, a large, high density readout and floating decimal. Also an automatic constant for multiplication, division and percentages. Batteries and case included. Make Dad very, very happy this Father's Day and surprise him with a Lloyd's Accumatic 30 calculator. Personal shopping only, please. AC Adaptor, **5.95**

19.99
Stationery, Main Floor

DAILY STORE HOURS 9:30 A.M. TO 5:30 P.M. THURSDAY AND FRIDAY TO 9:30 P.M.
PHONE 385-1311. FREE CUSTOMER PARKING

Hudson's Bay Company

the Bay

Our Company-wide Bestsellers at a special low price:

What constitutes a "company-wide bestseller"? Firstly, it must be regular Hudson's Bay quality and a proven "best seller". It must be timely and wanted, and above all, it must represent true value and be offered at an exceptional saving. Every company-wide bestseller meets the above criteria and each represents the very best value for your dollar (there has been absolutely no reduction in quality)! These special low prices are in effect for three days only so early shopping is advised. At regular prices, our company-wide bestsellers are choice buys but now more than ever when every penny does count, these are exceptional values.

17.99

Pair, Regular $25

Look for this value symbol. ' s your guarantee of satisfaction.

*Sizes 7 to 12
*The Bay Men's Shoes, Dept. 368

Hudson's Bay Company

use your Bay Account... it makes shopping a whole lot easier.

The Daily Colonist.
(ESTABLISHED 1858)

SECOND NEWS SECTION VICTORIA, BRITISH COLUMBIA, SATURDAY, JUNE 14, 1975

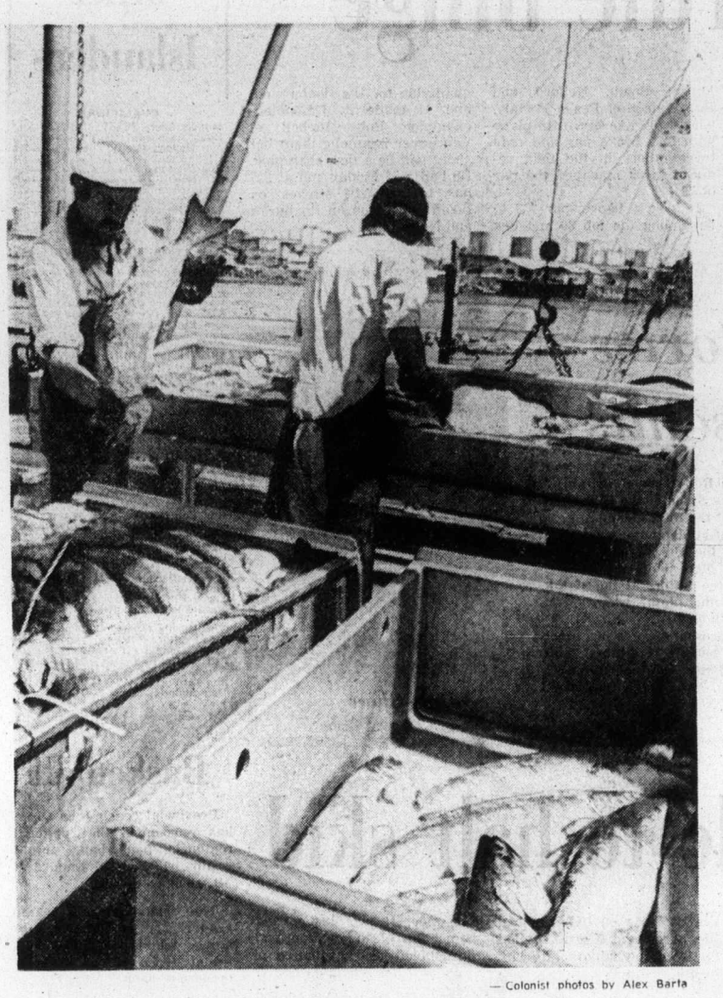

— Colonist photos by Alex Barta

Fish are weighed, graded at dock before being rolled into plant

Oakland plant's new era

Sex discrimination helps

By GRANIA LITWIN
Colonist Reporter

At the old Oakland Industries Ltd. plant at the foot of Yates, workers used to have to gut a herring to find out its sex. At the new plant, no one even has to look at the fish.

A new machine called a sex-discriminator does it all.

Oakland Industries, a local firm established 15 years ago and a familiar sight on Victoria's waterfront, moved to James Bay last fall.

It is on Montreal Street property formerly owned by McKay-Cormack Shipyards near Fisherman's Wharf.

Among the wonders of automation in the new plant is a Swedish-built machine which sorts, fillets and butterflies herring. It is the first to be used successfully on Canada's Pacific coast.

The machine electronically detects the sex of herring and separates male from female.

Eggs are stripped from the latter (to be shipped as roe to markets in Japan) and the milt is taken from the males (and sent to England as a high-class delicacy.)

Previously only the roe was used and the flesh of both males and females was sent to a fish-meal plant in Crofton where it became fertilizer or cattle feed.

That was a tremendous waste, according to an Oakland's spokesman, as herring is one of the highest-protein fish in the sea.

Because of the new machine, Victoria housewives will no longer be restricted to seaboard kippers but will also be able to buy local, smoked herring.

Jim Batey, Oakland's international sales manager, said that while they won't taste exactly like a Scottish kipper, which is a different species, the local smoked herring will have a distinct flavor achieved through a special smoking recipe that is a closely-guarded secret at Oakland.

Like the finest of Indian tea or seasoned tobacco the sawdust used by James Bay plant is carefully blended and, after being shovelled into the furnace, fills the smokehouse with a spicy, pungent aroma.

Every fish smokehouse, Batey explained, has its own wood-blending recipe which at Oakland includes hickory sawdust imported from the eastern United States and various types of maple from across Canada.

The secret of Oakland's recipe is kept by an employee who works deep in the heart of the new plant in a small room, heavy with the savory scent.

Oakland's smoked herring will be marketed in Europe next spring and may even compete with Scottish kippers in Great Britain, said Batey.

Red snappers await processing

From 10,000 to 70,000 square feet of floor space is an enormous expansion, but this is the least of the innovations of the plant which is the largest diversified smoking, canning and fish-freezing plant on the Island.

Outside the plant up to five fishboats can unload their catch at the dock or stock up with ice for the next trip to sea.

It was not always like this. At the old wharf there was only room enough for one boat to unload and sometimes one to take on ice.

Hydraulic lifts have replaced the electric cable winches to handle the increased volume.

Inside the building are the workrooms where fish is prepared for smoking or freezing.

While some salmon goes to the smoke room, the end of the production line for the rest is a blast freezer where the temperature plummets to 30 degrees below zero Fahrenheit.

Although the move to the new site took place last fall, full plant production will not be reached until late autumn when a specially invented ground-fish filleter arrives, said general manager Peter Wilson.

"This is a test year since much of the machinery is new," he said, but added that the results so far are promising.

Currently being designed and built in Sweden the machine to fillet cod and sole will be another first in automation for Oakland.

Human labor will never be completely replaced, said Batey, who added the plant now employs about the same number. Salmon are not uniform in size, as herring are, and so production-line machinery is impossible.

What does a multi-million-dollar plant, set up for 15 times its former capacity, do when fish are still coming in at the old, slower rate?

What it has to do, admitted Batey, is dream up new jobs for itself.

Batey said management is looking into new ideas, such as using the fish right down to the scales, which could be used for dolls' eyes.

Sooke bus operations primitive, head agrees

The provincially-run Sooke bus service, which has generated some controversy in its short two-week life, is just an interim service and major changes are planned, provincial transit bureau director Vic Parker said Friday.

The service, assumed by the transit bureau after the provincial Motor Carrier Commission lifted the licence of the former operator, South West Coach Lines, is "a really primitive system," Parker said in a telephone interview from Vancouver.

The bureau is planning changes to the service and is reviewing the fare structure for all rural transit in the Greater Victoria area, he added.

The government stepped in immediately to keep the service operating, Parker said, and residents should be thankful that the route was not abandoned when South West lost its charter. In other parts of the province, there has been no replacement service.

One of the hottest issues since the provincially-run service began is the cancellation of the monthly pass system used by South West to provide a fare discount for regular users.

Parker said the company had been planning to eliminate the passes and the bureau doesn't have a policy which allows passes at a discount rate.

Even with the elimination of the passes, the service is still being subsidized, he said.

Transit officials and Metchosin area residents met Thursday night, and while some were critical of the way Parker and several of his assistants handled themselves, Parker said some of the bus users recognize they will be receiving better service now the route is operated by the provincial government.

Ken McQueen, a spokesman for an organization calling itself P.A.S.S. — Planned Action Supporting Sooke — charged Parker was evasive and didn't care about the needs of the bus users.

McQueen said he overheard Parker telling one of his assistants, who was explaining after the meeting ended why the passes had been cancelled, that there was no need to explain anything.

McQueen also complained the meeting was adjourned before all questions had been answered, but Parker said Friday it was the kind of meeting "that could have gone on all night."

Parker said he could not recall making the statement McQueen attributed to him and said if he did say something to that effect, it was taken out of context.

Parker's performance was a "charade of doubletalk," McQueen said.

He added the passes are listed in a fare structure filed with the carrier commission and their cancellation without a public hearing could be illegal.

P.A.S.S. is now taking that issue up, McQueen said.

When the government announced it was taking over the route, users were promised there would be no fare changes, and McQueen said the group is willing to talk to the bureau officials if there is a need for a rate increase.

"But they should give us what they promised us. We don't want anything new," he said.

Another meeting will be arranged in the Sooke area, Parker said.

Marguerite like sister to Princess Lines staff

"Hello, Princess Marguerite."

That's how Nancy Katt in Seattle answered — mistakenly — a telephone call from the Colonist Friday.

But it's easy to understand why, she explained.

Because at least 50 times a day someone calls her to inquire about the sailing times of the Marguerite between Victoria and Seattle.

Ms. Katt works for Princess Lines, which runs cruises to Mexico and Alaska, but just about every second call she handles is about the Princess Marguerite service to Victoria.

"Maybe we should buy it, or at least sell tickets for it," she said.

Trouble is, the Princess Marguerite's office isn't listed in the Seattle telephone book and is listed under B.C. Steamship with the information operators, although the Seattle operators readily come up with the right number for callers.

The Marguerite was operated by Canadian Pacific until last fall, when CP discontinued the Victoria-Seattle service, and was bought by the provincial government earlier this year.

Ms. Katt said the calls to her office could have been avoided if the Marguerite's Seattle advertising had carried an information number. But a Seattle spokesman for the Marguerite said the company did not have a number when the ads were made.

After the Princess Lines' listing in the Seattle directory there is the disclaimer that the number is "not to be used for Seattle-Victoria ferry service." But the people still call the Princess Lines wanting Marguerite information.

The Marguerite spokesman said eight people answer as many as 800 calls a day from persons wanting to know about sailings to Victoria.

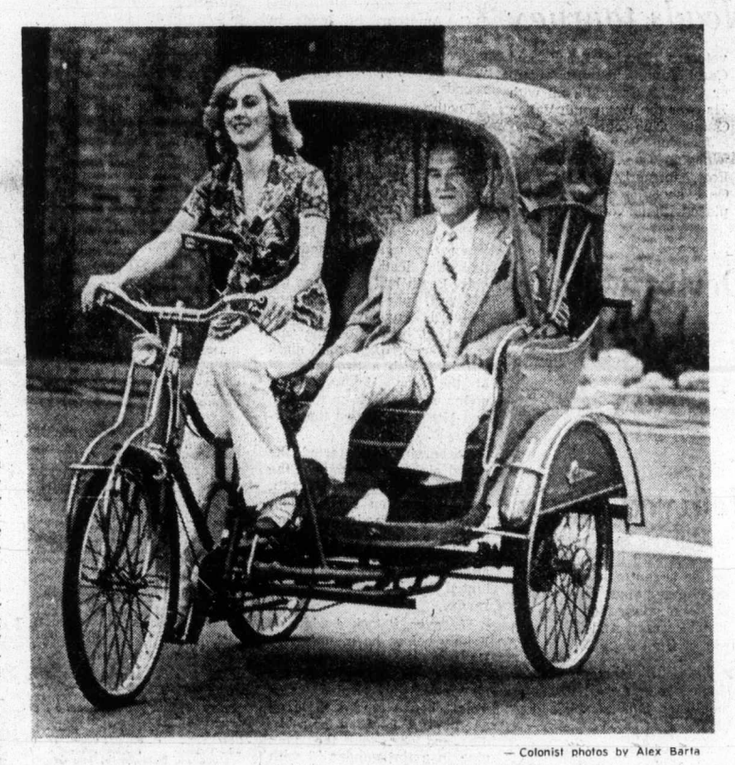

— Colonist photos by Alex Barta

Lynn Cameron of 1451 Westall takes Dobering for ride

Red tape puts a stop to novel tourist idea

By HUBERT BEYER
Colonist Reporter

This is the story of Fritz Dobering's ill-fated attempt to add bicycle-drawn rickshaws to Victoria's double-decker buses and horse-drawn carriages.

Five years ago, Dobering picked up a rickshaw at a local auction.

It's been sitting in a corner of Little Harry's, the restaurant of which he is the manager.

Recently, Dobering tried to get a business licence for the flaming-red contraption, but city hall said no.

"They told me there was already too much junk in the city," Dobering said in an interview.

The licence inspectors told him he could take his request to city council, but Dobering said he doubted there was much chance of getting council's approval.

"These guys are tough to talk to," he said.

But he still thinks his idea has merit.

Making a strong but pertinent comment about the inevitable results of letting horses amble through city streets, Dobering added that his bike-rickshaw was at least "a clean attraction."

Taiwan licence plate

His plan was to let a university student drive tourists around downtown. He would have split the profits with the student on a 50-50 basis.

"I could have made a little money, a student could have made a little money and it would have been something new," he said.

If the venture had been successful, he would have imported more rickshaws from Taiwan.

"That's where this one is from," he said, pointing to its Taiwan licence plate.

He won't try again to get a business licence for his rickshaw, he said.

"I don't want to fight with these guys," he said.

And so, because Dobering from Vienna ran into red tape in Victoria, tourists from the United States won't be driven around in Taiwan rickshaws.

Police talks ushered

The Saanich police union and municipal officials sat down Friday morning for the first meeting held in any of the four Greater Victoria core municipalities to discuss a 1975 police contract.

Officials of the union, formally called the Saanich Police Association, said the municipality made suggestions on fringe benefits and promised a wage offer at the next meeting June 23.

They described the meeting as "a good one."

Police in Victoria, Saanich, Oak Bay and Esquimalt have been working under 1974 contracts since Jan. 1 and no firm date for first meetings has been announced as yet for the areas other than Saanich.

The six-month delay is due to two main factors:

- Officials in all of the municipalities have been kept busy most of the six months by the lengthy dispute involving CUPE members. There was an informal understanding to leave police contract talks until the dispute was settled.
- Police contract settlements in Greater Victoria each year normally are affected by the Vancouver settlement and latest reports are that a contract may be worked out by Vancouver negotiators soon.

The reason for the annual wait for Vancouver is that wage requests by the Greater Victoria unions often are based on parity with Vancouver or some other B.C. mainland force whose pay is keyed to Vancouver.

School bids too high

Bids for construction of classrooms at Cedar Hill junior high school were higher than estimates and the project will have to be pared down, according to Greater Victoria school board spokesman Bill Stavdal.

The board allocated $309,000 to add two classrooms and a home-economics room as well as enlarging the office, renovating four classrooms and updating fire-alarm and heating systems.

The lowest bid of $355,494 came from Herb Bate Ltd. Other bids were $362,898 from W. Campbell Ltd. and $367,807 from Hunter Construction Ltd.

Fire victim confused in smoke?

A 67-year-old partially paralysed man who died after a Tuesday morning fire in the Esquimalt Lions Lodge probably became disoriented in the smoke-filled hallway as he was trying to flee the building, a coroner's jury was told Friday night.

Constable Herbert Weatherall of the Esquimalt police told the jury investigating the death of Donald Beaton Smith that he found the dead bachelor lying face down in the hallway several doorways away from his apartment.

Weatherall said he thought that Smith had turned around in the hallway and gone away from the nearest exit.

Weatherall's first attempt to enter the hallway on the top floor of the four-storey senior citizen's apartment at 874 Fleming failed when he was forced back by the heat. After hosing down the entrance to the hallway, he said, he was able to go inside where he found Smith.

Pathologist Dr. Garth Walther told the jury that Smith died from asphyxia due to both smoke and carbon monoxide.

"It's quite consistent with the deceased being involved with a fire," he said.

Albert Norris, of 1278 Camrose, a longtime friend of the dead man, told the jury that Smith was partially paralysed and walked with a cane.

The inquest was adjourned until June 26.

Sport digest

Gaylord Perry now a Ranger

ARLINGTON, Tex. (AP) — Gaylord Perry, four-time 20-game winner who was traded by Cleveland Indians to Texas Rangers for three pitchers Friday, said, "I can leave Cleveland saying I earned my keep."

The 36-year-old Perry, who has 204 career victories and is a former winner of the Cy Young award, speculated that friction between him and Indian manager Frank Robinson, "was blown out of proportion."

"Robinson let me pitch a lot of innings . . . the trade was probably the best for me and I wish them the best."

Perry received his first assignment quickly from Ranger manager Billy Martin — to go against Indians Sunday.

Right-hander Jim Bibby, who had a disappointing 2-6 record after a 19-19 season in 1974, reliever Jackie Brown 5-5 and minor-leaguer Rick Waits of Texas' Pacific Coast farm club Spokane, were traded to the Indians along with a bundle of cash.

The Indians received an estimated $100,000 which the Rangers obtained earlier Friday by dealing veteran infielder Eddie Brinkman to New York Yankees.

Perry, who is 6-9 this season, said, "I think I can play several more years. After all, I've got a couple of farms to pay for."

Another ace joins NASL

BOSTON (AP) — Portuguese soccer superstar Eusebio has joined Boston Minutemen of the North American Soccer League, the club said Friday.

The 32-year-old forward-midfielder is considered by some soccer fans as perhaps the second best player in the world — next to Pele, a recent addition on New York Cosmos squad in a multi-million dollar deal.

No contract information was disclosed but Boston general manager Casey Franiewicz said "Eusebio is considered by many to be the finest goal scorer in the game. His shot is absolutely awesome . . ."

Between 1961 and 1975, Eusebio averaged about 40 goals a season while playing for the Benfica Football Club in Portugal and the Portuguese National team.

Merit only criterion now

PARIS (AP) — South African sports minister Dr. Piet Koornhof said Friday that from now on teams representing the republic would be selected on a purely merit basis, regardless of color, race or creed. The minister said he had given this assurance a year ago to Willy Daume, vice-president of the International Olympic Committee.

Judy Rankin leads tourney

MEDINA, Ohio (AP) — Judy Rankin, despite a heavy cold, carved out a two-under-par 70 in gusty winds Friday to grab the first-round lead in the $50,000 Medina Open golf tournament.

Her consistent round of three birdies and a lone bogey gave her a one-shot lead over veterans Murle Breer and Carol Mann, and tall newcomer Dorothy Germain, all with 71s over the Weymouth Valley Country Club course.

Jocelyne Bourassa of Shawinigan, Que., and Sandra Post, formerly of Oakville, Ont., shot 75s to share 17th place with nine other golfers.

Filly to test Derby winner

NEW YORK (AP) — Unbeaten filly Ruffian and Foolish Pleasure, the Kentucky Derby winner, will meet in a $350,000 match race at New York's Belmont Park on Sunday, July 6, the New York Racing Association announced Friday.

The match, with $225,000 to the winner, will be run at 1¼ miles, with Foolish Pleasure carrying 126 pounds and Ruffian receiving a five-pound sex allowance.

Golf tourney delayed again

PHILADELPHIA — The $150,000 Philadelphia golf tournament was washed out Friday for the second straight day.

A rain that started early Wednesday night continued throughout Thursday and washed out the first day's play.

The rain, which had dumped 2½ inches in one two-hour period, lifted Friday. A half-dozen players got started. Then a creek which meanders through the 6687-yard Whitemarsh Valley Country Club course began to rise. It covered four fairways, one of them at least three-feet deep in rushing water. And that round was cancelled.

The schedule now calls for single rounds of 18 holes today and Sunday and a double round of 36 on Monday.

None of the 150 players, many of them entered in next week's U.S. Open, withdrew.

Howell fired by Mariners

HARRY HOWELL has been fired as playing-coach of **San Diego Mariners** of the World Hockey Association and replaced by general-manager **Ron Ingram,** who served as bench coach last season. The 42-year-old Howell led Mariners into the playoffs where they were eliminated by Houston Aeros, the eventual winners . . . **Tom Lysiak** of Atlanta Flames of the National Hockey League has been sued for the second time following a February traffic accident. Lysiak, who pleaded no contest to criminal charges and was fined $150, faces a $175,000 suit filed by Sheila J. Browning, a passenger in his car. Occupants of a second car involved sued Lysiak for $160,000 in March . . . **Chris Evert** trimmed **Olga Morozova** of the Soviet Union, 6-4, 6-0, and meets **Martina Navratilova** of Czechoslovakia in today's final of the French tennis championships. Miss Navratilova, who topped **Janet Newberry** of the U.S., 6-2, 6-3, won only one game from **Miss Evert** in the final of the Italian championships two weeks ago . . . Americans **Arthur Ashe** and **Roscoe Tanner** will meet in the final of the $25,000 Kent (England) lawn tennis championships after wins over **Andrew Pattison** of Rhodesia and **Byron Bertrand** of South Africa, respectively . . . **Dave Hill** has announced his retirement after 12 seasons as an offensive lineman with **Kansas City Chiefs** of the National Football League . . . **William K. Fitzgerald,** who played on five Mann Cup (Canadian senior lacrosse) champions as a member of St. Catharines Athletics, has died in St. Catharines at the age of 60 . . . **Frank Goldberg,** a San Diego furniture dealer who had been part owner of the Denver team, has purchased the San Diego franchise in the American Basketball Association.

The Original Knight
SOLUNAR TABLES
When To Fish Or Hunt

According to the Solunar Tables calculated for this area, the best times for hunting and fishing for the next 48 hours will be as follows (Times shown are Pacific Daylight Times):

Minor	Major	Minor	Major
A.M.		P.M.	
TODAY			
9:45	4:00	10:10	4:25
TOMORROW			
10:40	4:55	11:05	5:25

Minor periods, shorter in duration, light type.
Major periods, lasting 1½ to 2 hours, dark type.

Regular regular

WASHINGTON (AP) — Washington Redskins announced Thursday the signing of defensive-end Verlon Biggs. In his four years with the Redskins since 1971 he has not missed a game.

Booth regains Amateur lead with another birdie binge

By JIM TANG

NANAIMO — Muncie Booth had another birdie binge, Doug Roxburgh finally got it together and Sandy Harper and Cec Ferguson toyed with the lead for a spell, but Bill Hobbis was the man most responsible Friday when third-round play set up what should be a rousing finish in the B.C. men's amateur golf championship.

Hobbis, a Victoria-born, 32-year-old Prince George businessman, refused to take himself seriously even after a second-round 69 Thursday gave him a five-stroke lead at the halfway point of the 72-hole tournament.

"I'm not thinking of winning the tournament," he maintained. "I know I'm in over my head."

None of his listeners were inclined to agree with that assessment although he admittedly was an unexpected leader, and they were even more surprised at what happened to him on his third trip around the tough Nanaimo Golf and Country Club layout.

In contrast to Wednesday and Thursday, nothing dropped for Hobbis on Friday. He did reverse the trend momentarily by following a first-hole bogey with a birdie on the par-five second hole, but it was the last time he beat par on the round as he ran his bogey total to 10 by carding five more before the turn and four coming home. When it was over, he had a nine-over-par 81 and at 222 was seven strokes out of the lead.

While Hobbis was having his succession of misfortunes, Booth was having his second six-birdie round. A 25-year-old member of Vancouver's Marine Drive club who is playing in only his second B.C. Amateur, he leads by three strokes after a three-under 69 on Friday left him with a one-under 215 for three rounds.

Booth, who had six birdies and five bogeys while registering a 71 on Wednesday and three birdies in the Thursday 75, had nine one-putt greens on Friday and didn't sink anything from more than 12 feet.

Five strokes behind Hobbis when the round started, he took the lead on the ninth hole. Booth had bogeys on the 434-yard, par-four third and 408-yard, par-four seventh holes but birdies on the second, fourth, fifth and ninth left him with a two-under 34 at the turn. He went four under with birdies on the 12th and 16th but bogeyed the closing hole.

Roxburgh, who started the round eight strokes out of the lead, is the closest to Booth. The Canadian champion, hooking a bit and not getting much on the greens, hadn't been able to mount a charge although his second-round 71 hinted that he might be about ready.

However, it took a while on Friday before he managed it. He was one over par after eight holes, then he started his move by setting up a great chance for an eagle on the ninth. He settled for a birdie, and then did the back nine in a three-under 33 with birdies on 12, 14 and 16 to match Booth's 69.

Sharing second place with Roxburgh is Jim Nelford, also of Vancouver. The slim student, who will give up his place on the Willingdon Cup team this year to make a tour of Europe with the Brigham Young University golf team, finished strongly to card a third-round 71.

A stroke behind and alone in fourth place at 219, is Ferguson, who would be sharing first place if he could have made pars out of late double bogeys in his Thursday and Friday rounds.

The Victoria City champion, playing in the threesome with Nelford and Sandy Harper of Nanaimo, the B.C. junior champion, was tied for the lead at one stage Friday but two rimmed putts kept him from keeping pace with Booth, and misfortune on the 16th dropped him five strokes back.

Ferguson pushed his tee shot on the 500-yard par five, then hooked the ball out of the rough and into a lateral water hazard on the other side of the fairway. He had to take a penalty stroke, pulled his next shot and missed the green, then had to use two putts after finding the putting surface.

However, Ferguson, who lost three strokes to par on the last two holes Thursday needing only two pars for a record-tying 67, shook it off and saved pars with good recoveries on the 17th and 18th.

Harper, two under at one time and jousting with Ferguson and Booth for the lead, lost four strokes to par on the last four holes and finished with a 76. That left him with 224 and a share of seventh place with Carl Schwantje and Bob Beauchemin of Victoria, Gary Wozny of Vancouver and Ron Speidel of Seattle.

The 23-year-old Schwantje, who won the B.C. amateur in 1970, has played steadily here and moved up with a third-round 73. Speidel and Beauchemin both shot 75s and Wozny had a 74.

Conditions were perfect Friday — warm and windless — but the course was stretched out close to its maximum 6745 yards and pin placements were toughened. Scores were generally better but only Roxburgh, Booth, Nelford and Rob Watson of Peace Portals, whose 70 gave him fifth place with 221, broke par and only three others in the field reduced to 89 managed the par of 72.

It took a 16-over-par 232 to be among the top 30 and ties qualifying for the final round, and 34 made it. Defending-champion Bob Mitchell of Vancouver is among them but there will be a new champion. He had a 76 Friday and at 225 has to gain 10 strokes on Booth and seven on Roxburgh and Nelford.

Qualifying scores, other Islanders

QUALIFIERS

Muncie Booth (Van)	71-75-69—215
Doug Roxburgh (Van)	78-71-69—218
Jim Nelford (Van)	75-72-71—218
Cec Ferguson (Vic)	76-70-73—219
Rob Watson (PP)	79-72-70—221
Bill Hobbis (PG)	72-69-81—222
Carl Schwantje (Vic)	74-77-73—224
Bob Beauchemin (Vic)	77-72-75—224
Sandy Harper (Nan)	74-74-76—224
Ron Speidel (Sea)	74-75-75—224
Gary Wozny (Van)	74-76-74—224
Bob Mitchell (Van)	77-72-76—225
Ross Logan (QB)	75-77-74—226
Bob Hunt (Vic)	75-74-77—226
John Hardyment (Van)	73-74-79—226
Harold Nassey (Van)	81-73-73—227
Marty Holman (Nan)	73-80-74—227
Harry White (Van)	76-77-74—227
Rick Kent (Vic)	80-76-72—228
Jim Rutledge (Vic)	80-74-75—229
Jim Clapp (Van)	80-77-72—229
Gordon Harder (BG)	83-72-74—229
Mike Zichey (Kit)	79-77-74—230
Cliff Stark (Van)	77-78-75—230
Alan Defoe (Van)	75-78-77—230
Jim Girard (Vic)	80-74-76—230
Mark Slavin (Rich)	79-76-76—231
Mike Gray (Vic)	82-75-74—231
Martin Cooper (Van)	83-74-74—231
Lee Haskell (Vic)	79-77-76—232
Hal Jacobsen (Vic)	79-77-76—232
Steve Hambleton (Vic)	79-75-78—232
Ken Floyd (PR)	74-76-82—232
Gerry Kitson (Van)	80-74-78—232

OTHER ISLAND SCORES

Brad MacLeod (Vic)	78-77-78—233
Ron Bell (Nan)	79-82-73—234
Gordie Rands (Vic)	76-79-79—234
John Russell (Vic)	83-74-77—234
Marty Richards (Vic)	77-78-79—234
Laurie Kerr (Vic)	82-77-76—235
Jeff Wylie (Nan)	75-82-79—236
Tom Maffechuk (Vic)	81-80-76—237
Jerry Carter (CR)	85-75-77—237
Larry Kitt (Nan)	78-77-82—237
Aren Frederiksen (Nan)	78-80-80—238
Ron Hungle (Nan)	79-82-84—238
Grant Milliken (Vic)	75-79-84—238
Lorne Compton (CR)	84-77-79—240
Tad McDairmid (Vic)	78-81-81—240
Bruce Pelmore (Vic)	83-77-81—241
Jim McMurran (Vic)	85-76-81—242
Don Atkinson (Nan)	79-82-82—243

Two more victories put Dale into semis

ST. ANDREWS, Scotland (CP) — Dale Shaw of Victoria won two matches Friday to move to the semi-finals in the British women's golf championship against competitors from Britain, Australia and the United States.

The Canadian advanced to quarter-final play when she eliminated Angela Bonallack of Britain, 2 and 1, in a morning match, then beat Allison Sheard of South Africa, 3 and 2.

In other quarter-final matches, Susan Cadden of Britain defeated Anne Stant of Britain, 5 and 4; Sandy McCaw of Australia beat Belle Robertson of Britain, 3 and 2; and Nancy Syms of the U.S. ousted Cynthia Hill of the U.S., one up.

Mrs. Stant upset defending-champion Carol Semple of the U.S., 3 and 2, in a morning match. Miss Semple never recovered after three-putting at the eighth hole and losing the ninth, where Mrs. Stant had her only birdie.

Canada's representative will meet Mrs. Syms in today's semi-final and Miss Cadden, 17-year-old former world junior champion, will take on Mrs. McCaw.

Dale Shaw

Dodgers unable to halt skid

Rookie Jerry Martin and veteran Jim Lonborg combined talents Friday to boost Philadelphia Phillies to victory and keep Los Angeles Dodgers on the down slope.

Martin crashed a grand-slam home run after the Phillies had broken Andy Messersmith's no-hitter in the seventh inning and Lonborg pitched a two-hitter to chalk up his sixth win of the National League baseball season.

John Oates singled to open the seventh inning after Messersmith had limited the Phillies to a hit batsman and a base on balls during the first six innings. Oates scored the tying run on a single by Dick Allen, ending Messersmith's streak of scoreless innings at 26. He had hurled shutouts in his last two starts.

One out later, Tony Taylor drew a base on balls to load the bases and Martin, called up from the minors late last month, smacked his grand-slammer. It was his second home run of the season and he doubled his runs batted in total with the single swing.

Dodgers, who have scored only two runs in their last 32 innings, have now lost four games in a row — their longest losing skein of the season.

The defending National League champions have lost six of their last seven starts, falling three-and-one-half games behind the charging Cincinnati Reds in the west division.

Until the ninth inning, the Dodgers only hit off Lonborg was a run-scoring double in the first inning by Jim Wynn.

Lonborg also walked Willy Crawford in the first inning, then retired 16 batters in a row until Steve Yeager walked to start the eighth inning. Wynn doubled again with one out in the ninth.

Cincinnati scored its 19th win in 24 starts, bombing Chicago Cubs, 18-11, with a 24-hit attack which included Johnny Bench's 14th home run of the season.

★ ★ ★

NATIONAL LEAGUE

Eastern Division

	W	L	Pct.	GBL
Pittsburgh	31	23	.574	—
New York	30	23	.566	1/2
Philadelphia	31	24	.544	1 1/2
Chicago	29	28	.509	3 1/2
St. Louis	27	27	.500	4
Montreal	20	30	.400	9

Western Division

	W	L	Pct.	GBL
Cincinnati	37	24	.607	—
Los Angeles	34	28	.548	3 1/2
San Francisco	29	29	.500	6 1/2
San Diego	28	31	.475	8
Atlanta	26	33	.441	10
Houston	22	42	.344	16 1/2

Philadelphia 000 000 500—5 4 0
Los Angeles 100 000 000—1 2 0
Lonborg 6-3 and Oates; Messersmith 9-3, Hough (9) and Yeaker. Home run: Philadelphia—Martin (2nd).

Pittsburgh 002 600 000—8 11 1
Atlanta 100 000 011—3 9 1
Rooker 4-3, Hernandez (9) and Sanguillen; Odom 1-4, Beard (4), Sosa (8) and Pocoroba. Home runs: Pittsburgh—Zisk (4th), Oliver (5th); Atlanta—Baker (11th).

Houston 010 000 010—2 10 2
St. Louis 200 300 10x—6 9 1
Siebert 0-1, K. Forsch (5), J. Niekro (7) and Jutze; Reed 7-5 and Simmons.

New York 030 022 000—7 17 0
San Diego 100 000 001—2 4 0
Stone 1-0, Baldwin (8) and Grote; McIntosh 6-4, Tomlin (2), Spillner (6), Folkerh (9) and Kendall.

Cincinnati 300 111 057—18 23 1
Chicago 301 004 003—11 15 4
Billingham, Carroll (2), Borbon 2-1 (7) and Bench; Reuschel, Zamora 2-4 (7), Knowles (8) and Swisher. Home runs: Cincinnati — Bench (14th); Chicago — Morales (3rd).

Montreal 010 120 000—4 6 1
San Francisco 200 000 000—2 8 1
Scherman, Warthen 2-1 (5) and Foote; Balcone 4-5, Williams (6), Moffitt (7) and Hill. Home runs: Montreal—Mackanin (3rd), Bailey (2nd).

AMERICAN LEAGUE

Eastern Division

	W	L	Pct.	GBL
Boston	30	24	.556	—
New York	31	25	.554	—
Milwaukee	27	28	.491	3 1/2
Detroit	24	30	.444	6
Baltimore	24	31	.436	6 1/2
Cleveland	23	33	.411	8

Western Division

	W	L	Pct.	GBL
Oakland	35	23	.603	—
Kansas City	35	26	.574	1 1/2
Minnesota	27	26	.509	5 1/2
Texas	29	29	.500	6
California	30	31	.492	6 1/2
Chicago	24	33	.421	10 1/2

Oakland 300 020 020—7 7 0
Detroit 000 032 000—5 6 2
Holtzman, Lindblad 5-0 (7), Fingers (9) and Tenace; Coleman 3-9, Hiller (8) and Wockenfuss. Home runs: Oakland—Jackson (12th); Detroit—Rodriguez (7th), Horton (15th).

Chicago 000 000 001—1 5 0
New York 010 000 01x—2 8 1
Osteen 1-6, Gogolewski (8) and Downing; Dobson 7-5 and Munson. Home run: New York—Nettles (8th).

Cleveland 000 000 001—1 8 0
Texas 000 000 02x—2 5 0
Peterson 4-6, Buskey (8) and Ellis; Umbarger 2-1, Thomas (9), Kekich (9) and Sundberg.

Boston 010 102 213—10 13 2
Kansas City 202 000 000— 4 10 0
Wise 6-5 and Blackwell; Fitzmorris 8-4, McDaniel (7) and Healy. Home runs: Boston—Carbo (12th), Lynn (10th).

Second game
Boston 400 001 000—5 9 0
Kansas City 030 000 12x—6 8 0
Pole 1-1, Drago (8) and Montgomery; Splittorff, Minsori (1), Bird 4-2 (7) and Stinson. Home runs: Kansas City—White (2), Slaita (5th), Brett (4th), Otis (5th).

Baltimore 000 012 000—3 8 2
Minnsota 100 001 14x—7 13 0
Cuellar 3-5, Miller (8) and Duncan; Goltz 6-5 and Borgmann. Home runs: Baltimore—Singleton (6th); Minnesota—Soderham (3rd and 4th).

California 020 000 000— 2 6 2
Milwaukee 104 400 10x—10 11 1
Singer 6-8, Sells (4) and Rodriguez; Colborn 2-4, Champion (8) and Porter. Home run: Milwaukee—Scott (10th).

Timbermen fail to crack jinx

	P	W	L	F	A	Pts.
Vancouver	14	9	5	200	171	18
New West.	12	8	4	169	165	16
VICTORIA	11	7	4	150	119	14
Nanaimo	13	4	9	174	189	8
Coquitlam	10	2	8	114	163	4

Next game: Monday — New Westminster at Coquitlam.

VANCOUVER — Changing coaches didn't help Nanaimo Timbermen shake the overtime jinx on Friday the 13th.

With Gerry Shires behind the bench for the first time, Timbermen fell, 17-15, to Western Lacrosse Association-leading Vancouver Burrards after battling back to tie the game with less than two minutes to play in regulation time.

Shires, a former goalkeeper and forward with Nanaimo Luckies of the Inter-City League, replaced Don Morelli on Friday morning. Morelli, who had been sharing coaching duties with vice-president Earl Stevens, left the post for personal reasons.

Junior-recruit Rico Bellusci scored what proved to be the winner—his third goal of the game—and Bill Rawson added the insurance goal as Burrards completely dominated the overtime period, sending the Timbermen to their fourth defeat in overtime this season.

Ron Pinder had five goals and three assists for Burrards and Bob Salt added a pair of goals and three assists.

Randy Noble, Jim Scott, Wayne Sutherland, Al Benson and Muzz Bryant scored two goals for Nanaimo and Gary Brezany, Ted Liebich, Bob Avender, Dave Taylor and Larry Biggs scored single goals.

Basketball

Provincial coach John Olsen has announced that national regional basketball tryout camps will be held June 22 at Mt. Douglas School.

The junior men's camp (under 21) starts at 10:30 a.m., while the women's tryout (open category) commences at noon.

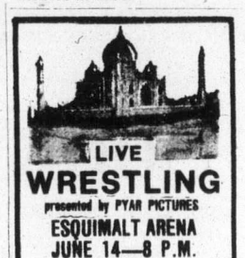
LIVE
WRESTLING
presented by PYAR PICTURES
ESQUIMALT ARENA
JUNE 14—8 P.M.
Mehar Deen
(champion of India, 260 lbs.)
Kramer (Berlin)
(German, 270 lbs.)
Rick Renaldo
(230 lbs., San Francisco)
Darrow Kirk
(Surrey, 210 lbs.)
GIRLS' WRESTLING
Sandy Parker
(Canada, 130 lbs.)
Tonya West
(U.S.A., 135 lbs.)
Joe Louzia (240 lbs.) vs. Murice Pasha (260 lbs.)
4 man TAG TEAM ½ HOUR non-stop
ADMISSION: 3.50 (Ringside)—2.50
Under 12 1.00
ADVANCE TICKET SALE ESQUIMALT ARENA
Phone 386-3261

Exhibition Park

Entries for today on Page 23

VANCOUVER — Results of thoroughbred racing Friday night at Exhibition Park:

First Race — $1,925, claiming, maiden, three-year-olds, one-and-one-sixteenth miles:
General Ridge (Skinner) $7.70 $4.10 $3.40
Tura Tay (Brownell) 11.00 7.20
Hustler's Gem (Smith) 6.70
Also ran: Glenlyon Mac, Mr. Manor, Admiration Society, Swift Peggy, Chinese Dinner, Clintavon. Time, 1:50 1-5. Quinella paid $48.40.

Second Race — $2,150, claiming, maiden, two-year-olds, three-and-a-half furlongs:
Peggy Princess (Wolski) $106.70 $31.10 $8.80
Crafty Times (R. Arnold) 7.70 4.70
Sunday Summit (Furlong) 6.30
Also ran: Atinan D., Livingstone Steamy, Sherr's Delight, Tweentzal's Pet, Surrey Belle, Shadow of Time. Time: 0:44 3-5. (Track scratch—Halo Everybody).

Third Race — $2,800, claiming, two-year-olds, three-and-a-half furlongs:
Last Quarter (Skinner) $7.40 $4.00 $2.70
Wily Roman (Maese) 5.10 2.90
Mountain Law (Cuthbertson) 2.70
Also ran: Easter Gem, Forever John. Time: 0:43 1-5. (Track scratch—Years and Honor).

Fourth Race — $1,825, claiming, four-year-olds-and-up, six-and-a-half furlongs:
Silver Waters (Maese) $10.10 $5.70 $5.20
Rosita D. (Chabara) 10.40 7.50
Scarlett Sky (McCowan) 7.50
Also ran: Miss Dandylea, Solar Deb, Jubie's Sister, Winning Feature, Miss Shar Lea, Deb's Jewel, Kraftown. Time: 1:20 4-5. Exactor paid $224.60.

Fifth race — $2300 claiming, three-year-olds, six-and-a-half furlongs:
Morning Dora (Skinner) $11.20 $4.90 $3.70
Costarule (Inda) 4.50 3.50
Fielder Frank (Miller) 4.10
Also ran: Sassy Sis, Macapo, Garibaldi, Major's Price, Langley Beau, Charity Drive, Cheri Marie. Time — 1:20 4-5.

Sixth race — $2800 claiming, three-year-olds, six-and-a-half furlongs:
Cascade Chief (Maese) $10.30 $5.50 $3.50
Gone to Boston (Skinner) 8.30 5.50
Waldron Castle (J. Arnold) 4.50
Also ran: Reptonian, Discovery Passage, Hustle Along, Hezelea, My Boy K.K., Quadra Isle. Time — 1:19 3-5.

Seventh Race — $2,900 claiming, four-year-olds and up, six and-one-half furlongs.
a-King Pit (Cuthbertson) $4.90 $4.70 $3.10
a-Scotch Or Water (Sanchez) 4.90 4.70 3.10
Nairal (Johnson) 4.60
Also ran: Promised Action, Mildenhall, Prince Craig, Hades Bobbin, Tolaquillo, Regal Leo. Time 1:19.
a — entry.

Eighth Race — $3,300 claiming, four-year-olds and up, one mile and one sixteenth.
Defiant Dude (Skinner) $16.80 $6.50 $4.20
Victory Court (Inda) 4.10 3.10
Royal Alder (Sanchez) 4.70
Also ran: Foreign Minister, Flashy Form, Rusty Rouser, Y. B. Wise, Hedley Road. Time 1:46 4-5.

Ninth Race — $4,600, claiming, three-year-olds and up, six-and-a-half furlongs:
Assousan (Salas) $12.10 $7.30 $4.70
Texas Troublemaker (Johnson) 7.20 3.90
Citizens Award (J. Arnold) 2.70
Also ran: Coral Isle, Mr. Hardnose, Xplore, Imperial Vapor. Time: 1:18

Tenth Race — $1,825, claiming, four-year-olds and up, six-and-a-half furlongs:
A Bit Of Alright (Skinner) $6.10 $4.10 $3.10
Tawasentha (J. Arnold) 7.10 3.70
Sand Penny (Maese) 2.60
Also ran: Miss Hambleton, Angelic Shirl, Magic Miracle, Descansado, Rania, Willindium, Snow Run. Time: 1:19 3-5. Quinella paid $23.60.
Attendance: 9289. Mutuel handle: $804,730.

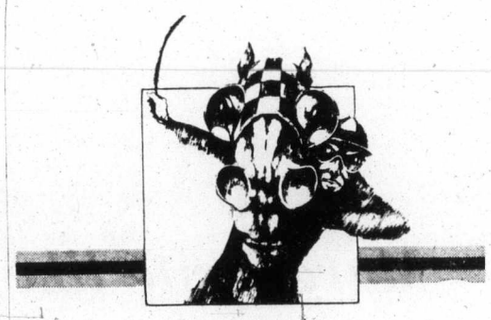
Exciting Thoroughbred Horse Racing Ten times a day
Parade to Post Wed., Thurs., Fri. 4:15
Saturday, Sunday, & Holidays 1:15 Rain or Shine
Children under 10 not admitted
Longacres
Spend the day in Seattle-Renton

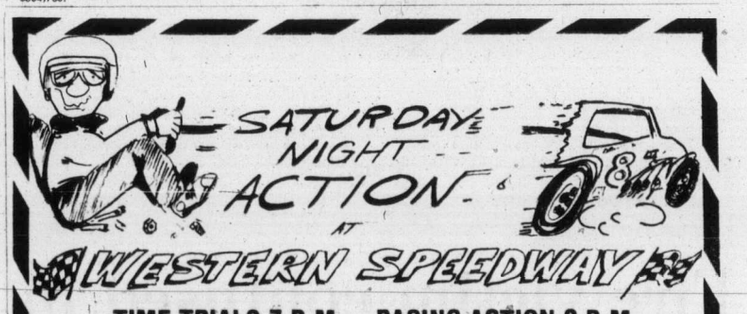
SATURDAY NIGHT ACTION AT WESTERN SPEEDWAY
TIME TRIALS 7 P.M. RACING ACTION 8 P.M.
• Super Stocks • Claimers
• BONUS!! 500 LOAVES OF McDONALD'S BREAD
ADULTS $3.00 STUDENTS AND O.A.P. $2.50 CHILDREN 6-12 $1.00
RAIN DATE MONDAY AT 7 P.M.
WESTERN SPEEDWAY

—Colonist photo by Ian McKain

HITTING THE TAPE a clear winner in the nine-year-old girls' 'A' 100-metre dash at the elementary schools track meet Friday at Centennial Stadium is Jackie McLaughlin of Uplands. Litzia Brown of Monterey finishes second in lane 4 while little Renee Galbraith of Braefoot is third in lane 2.

Penguins placed in receivership as NHL plans agenda for meeting

PITTSBURGH (AP) — Pittsburgh Penguins, shackled by debts and no credit, were placed in bankrupt receivership Friday by a federal judge after the Internal Revenue Service padlocked the team's offices.

Club officials said the move does not necessarily mean the end of the National Hockey League team.

The bankruptcy action came after the IRS slapped a $532,000 tax lien on the club Thursday and seized its offices.

However, an arrangement was made with the court whereby the team will not have to sell off its assets until it has a chance to work out a solution. The club must file a list of assets and liabilities with the court by July 31, and a plan of action by Sept. 30.

The Penguins are said to need $5 million to satisfy their creditors, including part of their 1974 income tax payment. Plagued by increasing salaries and sometimes low attendance, the Penguins have never turned a profit since entering the league in 1967.

Since mid-season, owner Tad Potter has been trying to take on a new partner or sell the club in order to resolve cash problems. There have been several loans from the league—the total never confirmed—but reported to be more than $1 million.

What the receivership does is keep creditors away, gives the IRS first crack at the club's assets, and allows the club a chance to regroup.

"The proceeding will give us a chance to preserve the club's assets for all creditors," said Bernard Goodman, a lawyer who will represent general-manager Jack Button, named in the agreement as receiver.

Potter said the team was almost sold last week, "but the buyers had trouble coming up with the necessary financing."

"We have not hidden the fact that we owed the IRS money," he said. "We kept potential buyers, the league and the bank up to date on what we owed."

Problems of the Penguins and California Seals will be high in the list of topics to be acted on at the league's annual meeting which opens Monday in Montreal.

At one time the meeting was given over mostly to matters pertaining to on-ice activity such as player drafts, player trades, rule changes and managerial and coaching appointments.

But the trend has changed over the last few years and this session is expected to see the league governors involved in more closed-door sessions than ever before in an attempt to sort out legal entanglements.

There will be no expansion draft this year, with the shelving of proposed expansion to 20 teams by adding Denver and Seattle for the 1976-77 season.

Also cancelled this year "because no one was interested" is the inter-league draft where NHL teams drafted in past years from the American and now-defunct Western Hockey League.

The only draft of consequence this year will be the intra-league event, in which each club is allowed to protect 18 players and can lose only one. Goaltenders and first-year professionals are exempt. The price for each player selected is $40,000.

To add to the governors' problems, the NHL Players' Association announced following a meeting in Hamilton, Bermuda, Friday, that they want the league to shorten the playing season. The players have offered to take a proportionate salary reduction if the schedule is cut to 70 games from the current 80-game span.

Officials rapped

Commissioner lenient with boxla brawlers

League commissioner Wally Donaldson has taken a relatively mild approach in dealing with the main combatants in Tuesday's Western Canada Major Junior Lacrosse League game at Esquimalt Sports Centre which ended in a bench-clearing brawl.

Donaldson has suspended two players, fined both Victoria McDonalds and New Westminster Salmonbellies and issued a strong letter of protest to the B.C. Lacrosse Officials Association.

Garry Cadwallader of Victoria, who left the penalty box to precipitate the fracas, was suspended for the next two league games and Mario Govorchin of New Westminster drew a one-game suspension.

McDonalds were fined $50 and Salmonbellies $75 for failing to control their players.

The New Westminster fine was larger as Tuesday's incident, which forced officials to abandon the game in the final minute, was the second this season for the Pete Black-coached squad.

"Following a full investigation of the affair it was agreed that the referees (Sid Lougheed of Victoria and Pete Worniuk of Vancouver) had lost control of the game and the B.C. referees association has been fully informed of this," Donaldson said Friday.

The commissioner said any further incidents involving either the McDonalds or Salmonbellies would be dealt with much more severely.

Sport Today

SOFTBALL

9 a.m. — First double-header in Senior "C" women's double-knockout tournament, other games at 11 a.m. and 1 and 3 p.m., Hyacinth Park.

TRACK AND FIELD

10 a.m. — Start of Vancouver Island junior high school track championships, Centennial stadium.

CRICKET

1:30 p.m. — District Association: exhibition match: President's XI vs. Vice-President's XI, Beacon Hill Park.

SOCCER

? p.m. — Exhibition match between Victoria Oldtimers and Vancouver Oldtimers, Royal Athletic Park.

MOTOR SPORT

7 p.m. — Time trials for super-stock and claimer program, Western Speedway.

Fairburn runners top elementary track meet

By REG REYNOLDS

Fairburn athletes dominated the 14th annual elementary schools track meet at Centennial Stadium Friday, but Terry Gore of Frank Hobbs had the outstanding individual performance.

The 10-year-old runner broke the girls' age group record in the 800 metres by 11.6 seconds with a time of 2:36.7 and was one-tenth of a second better than the 10-year-old boys' record setter.

No point standings are kept at the elementary meet, but Fairburn wound up with the most first-place finishers, 11, while Doncaster and Gordon Head had five event winners each.

Most of the record-setting was done by the boys. They established six new records, while the girls set two marks — including Miss Gore's — and tied one.

Boys record breakers were: Larry Dennis, Sir James Douglas in the 10-year-old boys 800 metres; Matt Montgomery, also of Sir James Douglas, in the 12-year-old boys 800; Phillip Ekstedt of Braefoot in the 11-year-old boys 200 metres; Andrew Edwards of Uplands in the 10-year-olds boys 100-metres; Mike Schalamore of Fairburn in the 12-year-old boys 100-metres; and the 10-year-old boys Hampton 4x100-metre relay team.

The other girls record setter was Heather Kaye of George Jay, who established a new mark in the open 800 metres, while Tracey Ferris of Doncaster tied the open girls record in the 100 metres.

The field events were held on Tuesday and were dominated by Doncaster, which had five winners to none for Fairburn.

Friday results:

GIRLS

Open

A-100 metres: 1. Claire McGrath (Til); 2. Nora Nolan (Wil); 3. Leana Jane (MJ). Time: 14.3

B-100 metres: 1. Tracey Ferris (Don); 2. Teresa Nye (Br); 3. Kathy Tennant. Time: 14.1 (ties record).

A-800 metres: 1. Heather Kaye (GJ); 2. Donna Wilson (Don); 3. Cheryl Parsons (Lamp). Time: 2:37.8 (record).

A-4x100-metre relay: 1. Margaret Jenkins; 2. Tolmie; 3. Hillcrest. Time: 59.0

B-4x100-metre relay: 1. Gordon Head; 2. Braefoot; 3. Hampton. Time: 58.3

12-year-olds

A-100 metres: 1. Dian Thornton (Don); 2. Susan Barbas (Tolmie); 3. Sheryl Dieknow (Oak). Time: 13.7

B-100 metres: 1. Ann Fernyhough (Cl); 2. Jane Kyle (CV); 3. Lana Millott (SJD). Time: 14.3

A-200 metres: 1. Heather Boughey (Gl); 2. Susan Dornik (Don); 3. Shelley Deryck (Br). Time: 27.6

B-200 metres: 1. Megan Moore (GH); 2. Meghan Lampeth (Cl); 3. Marlene Dahl (Hamp). Time: 29.6

A-800 metres: 1. Kathy Busfield (Fair); 2. Bonnie Hutton (Rich); 3. Sandra Hussey (Lamp). Time: 2:37.5

A-4x100-metre relay: 1. Doncaster; 2. Glanford; 3. Campus View. Time: 55.0

B-4x100-metre relay: 1. Gordon Head; 2. Lampson; 3. MacAuley. Time: 56.0

11-year-olds

A-100 metres: 1. Karen Lightbody (FH); 2. Susan Skillings (CV); 3. Donna Derbyshire (Fair). Time: 14.2

B-100 metres: 1. Heather Walkinshaw (Gl); 2. Gayle Robinson (Don); 3. Cathy Kenning (Mont). Time: 14.3

A-200 metres: 1. Leah Alexander (Rock); 2. Tracy Beer (Fair); 3. Gayle Taylor (FH). Time: 29.5

B-200 metres: 1. Marlene Pendray (McKenzie); 2. Tina Anderson (GJ); 3. Maureen Mostell (Mar). Time: 29.5

A-800 metres: 1. Karen McGrath (Til); 2. Sharilyn Bell (Br); 3. Kelly Meechan (Don). Time: 2:43.2

A-4x100-metre relay: 1. Rockheights; 2. Fairburn; 3. Frank Hobbs. Time: 57.3

B-4x100-metre relay: 1. Cloverdale; 2. Gordon Head; 3. Richmond. Time: 58.0

10-year-olds

A-100 metres: 1. Christi Clark (Hill); 2. Susan Bond (Fair); 3. Glend Borbas (Tolmie). Time: 14.4

B-100 metres: 1. Kelly Curtis (Cl); 2. Judy Sharpley (Til); 3. Eva Yan (GJ). Time: 15.1

A-800 metres: 1. Terry Gore (FH); 2. Sandra O'Brien (Fair); 3. Marilyn McKinnon (Rich). Time: 2:36.7 (record).

A-4x100-metre relay: 1. Fairburn; 2. Cloverdale; 3. Tillicum. Time: 1:02.3

B-4x100-metre relay: 1. Doncaster; 2. Frank Hobbs; 3. View Royal. Time: 59.1

Nine-year-olds

A-100 metres: 1. Jackie McLaughlin (Up); 2. Litzia Brown (Mont); 3. Renee Galbraith (Br). Time: 15.6

B-100 metres: 1. Donna Garnet (Fair); 2. Brenda Gregson (Tolmie); 3. Michel Gray (McKenzie). Time: 15.7

A-4x100-metre relay: 1. Fairburn; 2. Hillcrest; 3. Richmond. Time: 1:03.3

B-4x100-metre relay: 1. Fairburn B; 2. Frank Hobbs; 3. Oaklands. Time: 1:04.7

BOYS

Open

A—100 metres: 1. Gary Martin (Bank); 2. Mike Yan (GJ); 3. Josul Ruretegoyana (Hamp). Time: 12.8 (record).

B—100 metres: 1. Mike Schalemore (Fair); 2. Michael Roberge (Mont); 3. Peter Skillings (Up). Time: 12.7 (record).

800 metres: 1. Jamie Bain (North); 2. Reg Basi (Oak); 3. Ken Swivski (Br.) Time: 2:22.9.

A—4x100metre relay: 1. Fairburn; 2. Northridge; 3. Cloverdale. Time: 54.3.

B—4x100-metre relay: 1. George Jay; 2. Lampson; 3. Quadra. Time: 54.5.

12-year-olds

A—100 metres: 1. Paul Rivet (Fair); 2. Greg Pynn (Cl); 3. Chris Benson (Br). Time: 13.2.

B—100 metres: 1. Nick Achenko (Fair); 2. Rick Choo (MJ); 3. Stuart Noel (LH). Time: 13.5.

A—200 metres: 1. Tom Graham (Mont); 2. Rod Chow (Gl); 3. Keith Chatfield (Don). Time: 27.8.

B—200 metres: 1. Mark Crisp (FH); 2. Brad Pennell (Rich); 3. Paul Simpson (SJD). Time: 28.6.

A—800 metres: 1. Matt Montgomery (SJD); 2. Robbie Wallace (Hill); 3. Glen Jay (Gl). Time: 2:16.0. (record).

A—4x100-metre relay: 1. Braefoot; 2. Fairburn; 3. Hillcrest. Time: 53.9.

B—4x100-metre relay: 1. Sir James Douglas; 2. Monterey; 3. Rockheights. Time: 55.2

11-year-olds

A—100 metres: 1. Andrew Guest (Br); 2. Paul Askew (VR); 3. Greg Smith (Fair). Time: 14.2.

B—100 metres: 1. Eric Nyhof (Up); 2. David Ravenhill (Mont); 3. Manuel Archindinha (Cl). Time: 14.4.

A—200 metres: 1. Phillip Ekstedt (Br); 2. Rooney Scott (FH); 3. Chris Spargo (Til). Time: 28.8 (record).

B—200 metres: 1. Mike Sedgewick (Ham); 2. Ken Blacklaws (Gl); 3. Bob Horsley (SJD). Time: 30.02.

A—800 metres: 1. John Rowe (Hill); 2. Mike Finster (Lamp); 3. Barry Menzies (Fair). Time: 2:31.3.

A—4x100-metre relay: 1. Fairburn; 2. Braefoot; 3. Richmond. Time: 57.3.

B—4x100-metre relay: 1. Gordon Head; 2. Glanford; 3. Monterey. Time: 58.6.

10-year-olds

A—100 metres: 1. Andrew Edwards (Up); 2. Chris Ray (Don); 3. Blair Lister (Hill). Time: 14.1 (record).

B—100 metres: 1. Chris Krohn (Mont); 2. Tom Lamplugh (Wil); 3. Glen Oerzen (Tolmie). Time: 14.7.

A—800 metres: 1. Larry Dennis (SJD); 2. Albert Weiss (Hill); 3. Scott Longpre (Hill). Time: 2:36.8 (record).

A—4x100-meetre relay: 1. Doncaster; 2. Uplands; 3. Monterey. Time: 57.9 (record).

B—4x100-metres relay: 1. Gordon Head; 2. Tolmie; 3. Glanford. Time: 60.9.

Nine-year-olds

A—100 metres: 1. Keith Grew (Don); 2. Tim Proctor (FH); 3. Brian Wood (Rock). 15.0.

B—100 metres: 1. Shawn Leckie (Mac); 2. Mike Starkey (Fair); 3. Steven Pennell (Rich). Time: 15.3.

A—4x100-metre relay: 1. Willows; 2. Frank Hobbs; 3. Rockheights. Time: 63.6.

B—4x100-metre relay: 1. Fairburn; 2. Lake Hill; 3. Braefoot. Time: 62.6.

KEY: GJ—George Jay; Fair—Fairburn; GH—Gordon Head; Wil—Willows; Don—Doncaster; SJD—Sir James Douglas; VR—View Royal; Tol—Tolmie; Up—Uplands; North—Northridge; Bank—Bank Street; Sent—Sentinel; Til—Tillicum; Hamp—Hampton; Oak—Oaklands; Mont—Monterey; LH—Lake Hill; CV—Campus View; Rich—Richmond; Lamp—Lampson; Cl—Cloverdale; Hill—Hillcrest; Gl—Glanford; FH—Frank Hobbs; Rock—Rockheights; Mac—MacAuley; Br—Braefoot; MJ—Margaret Jenkins; Cr—Craigflower.

Additional sport P. 22, 23 and 42

The BEST FATHER'S DAY GIFTS IN TOWN are at SPORTSWORLD Hillside Shopping Centre 595-6322

LEASE or RENT "A Home away from Home"
• WEEKLY
• MONTHLY
For your Reservation PHONE
386-3516
METRO CAN. HOLDINGS
Dealer Licence Number D6455
625 Finlayson, Victoria

OPEN HOUSE, SAT. & SUN.
9 A.M.-6 P.M.
Factory reps. will be in attentance both days.

CUMBERBIRCH Insurance Agencies Ltd.
Motor Vehicle Transfers
PLATES and DECALS
1314 Quadra, 388-4221
Between Yates and Johnson

NOTICE TO FISHERMEN
Effective 10 June 1975,
West Bay Charters will operate from
WESTFALL SPORTING VENTURES LTD.
525 Head Street
384-2165 386-0533
"NOTHING CHANGED BUT THE LOCATION"
"Your Satisfaction is Guaranteed"

GLOBAL PAVING
Phone 383-1614
ATTENTION
SPECIAL SUMMER PRICES

POP-PLEASIN' PRICES at OK TIRE

Pop's CADILLAC
L78-15 S-V O.E. BELTED
Narrow Precision W-W
Mfg. Suggested Price 81.65
Our Posted Price 65.95
Clearance 43.95

Pop's OLDSMOBILE
L78-15 S-V O.E. BELTED
Blackwall
Mfg. Sugg. Price 77.90
Our Posted Price 62.95
Clearance 39.95

Pop's STATION WAGON
G78-15 S-V-W
O.E. BELTED
Mfg. Sugg. Price 56.85
Our Posted Price 45.95
Clearance 30.95 installed

Pop's VAN OR HALF-TON
G78-15 S-V O.E. BELTED
Narrow Prec. W-W
Mfg. Sugg. Price 60.55
Our Posted Price 48.95
Clearance 33.95

OK TIRE
2940 Douglas St.
'Chargex' or Pay Day Terms
WESTERN OK TIRE
386-3156

We are pleased to announce we are your authorized dealer for
Companion
TRAVEL TRAILERS
KIT KAMPERS
KIT 5TH. WHEELERS

These quality travel trailers give you many "extras" included as standard features • 5" foam Scotchgard cushions • Decorator co-ordinated interiors • Completely self-contained • Built-in oven/range • Gas/electric refrigerator • Fibreglass blanket insulation • Full warranty and more

FREE DRAW
fill in and deposit this coupon in our entry box Sat. or Sun. You could win an Electrohome 12" b/w AC/DC TV set. Deposit in draw barrel.
DEPOSIT IN DRAW BARREL
Name .....
Address .....
Phone .....

TV SETS INCLUDED AT NO EXTRA COST
with each signed order for a Kit Trailer, Kit Kamper, or Kit 5th Wheeler, you will receive a 12" Electrohome b/w AC/DC Television set (upon delivery).

PURVIS FLACK VICTORIA'S R.V. CENTRE LTD.
1080 Goldstream Avenue (Highway 1-A) 478-8377
In Langford

Sophomore on tour leads Ontario Open

BARRIE (CP) — Michel Boyer of Montreal, a sophomore on the Canadian professional golf tour, fired a three-under-par 69 Friday to take the lead after the first round of the Ontario Open golf tournament.

Boyer, who will be 20 today, sank a 15-foot birdie putt on the 18th hole to grab a two-stroke lead in the $20,000 tournament over the 6818-yard Barrie Country Club course.

David Wren of South Africa and Frank Whibley of Toronto were tied for second spot with 71s on a day when cool winds helped push most of the name pros over par.

Boyer, Whitley and Wren were the only ones to break par while the group at even 72 included Mark Shushack of Thunder Bay; Patrick O'Donnell of Windsor; Frank Fowler of Calgary; Dave Barr of Kelowna; Bob Rose of Hamilton; defending-champ Arti McNickle of the United States and Tom McGinnis of the U.S.

Two-time Ontario champion Moe Norman carded a 73 while Rafe Botts of Los Angeles, the defending champion, had a 74. Bob Panasiuk of Windsor, Canada's top pro the last two years and veteran amateur Nick Weslock of Mississauga, Ont., both shot 76 while Wilf Homenuik of Winnipeg, a regular on the U.S. tour, had a 77.

Following Barr in the B.C. contingent were Tom Whittle of Richmond, Terry Weins and Jason Paukkanen of Vancouver, all at 76, Finn Sorenson of Riverside at 77 and Bob Smith of Kamloops at 79.

Capra sidelined

ATLANTA (AP) — Buzz Capra, bothered by a sore right shoulder, has been placed on baseball's 21-day disabled list retroactive to June 10, by Atlanta Braves of the National League.

Newcomers named to soccer executive

Five new members have been elected to the executive of the Vancouver Island Soccer League.

At a league meeting this week, Tony Groves was elected treasurer and Ken Baggott, Peter Bishop, Ron Southern and Jack Webb were elected as directors. President Doug Day, vice-president Walter Craviero, secretary Al Schaub and directors Dave Unwin and Bill Nixon, Sr., were all returned for another year.

All applications for league membership and renewal of entries for the upcoming season must be filed with the league secretary by June 28.

Foursome tourney at Uplands Sunday

The annual Centennial Foursome tournament will be held Sunday at Uplands Golf Club starting at 9 a.m.

The format of the tourney is for each foursome to hit two balls on an alternate-shot basis.

The popular event has drawn 90 teams and entries have closed.

Draw and starting times:

9 a.m.—W. Kenal and N. Bentley, H. Young and D. Wagg, S. Briggs and L. Glancy.
9:07—T. Ord and L. Palmgren, E. Oliver and A. Bennett, G. Pellow and F. Switzer.
9:14—B. Fulton and G. Wastle, R. Saxon and F. Worthington, R. McMurtrie and D. Marsden.
9:21—F. Craig and G. Mitchell, D. Aune and J. Neilson, M. Ott and S. Robertson.
9:28—B. Rands and H. Webb, M. Grute and O. Fox, A. Finnerty and S. Mudie.
9:35—A. Vandonkersgoed and H. Woodward, G. Perreira and M. Schop, S. Hambleton and K. Peters.
9:42—J. Nott and W. Merluk, H. Reid and W. Green, J. Proudfoot and W. Halbert.
9:49—M. Robertson and R. Kent, G. Rutledge and C. Ferguson, A. Martyn and D. Gerow.
9:56—J. Girard and R. Paterson, D. Watt and J. McPherson, S. Crocker and P. Maretti.
10:03—L. Latken and V. Pampu, G. Rands and C. Leenderstern, J. Tarbuck and F. Storey.
10:10—G. Paterson and W. Paterson, G. Lloyd and B. Lloyd, R. Moren and G. Horne.
10:17—E. Neal and F. Ross, J. Kutvik and V. Auburn, D. Frampton and B. Brown.
10:24—G. Carlow and G. White, L. Wesgate and B. Domoney, C. Johnson and D. Morgan.
10:31—W. Helgason and H. Drew, G. Woodburn and K. Stewara, B. Browning and R. Truesdale.
10:38—M. Miller and D. Gillespie, G. Farrell and D. Lowe, R. Lott and Y. Leong.
10:45—T. Ritchie and G. Barnes, J. Halliwell and J. Perry, L. Kerr and D. Ledding.
10:52—K. Morgan and D. Rands, D. Wilson and W. Kirzinger, D. Hilchey and B. Aylesworth.
10:59—L. Crawford and L. Crawford, R. Herschmiller and D. Herschmiller, R. Warren and B. Warren.
11:06—W. Bond and L. Haskell, J. Poole and R. Oswald, B. Cragie and K. Wright.
11:23—C. Lawrence and G. Bremner, J. Northup and W. Haldane, P. McGibbon and D. Barnett.
11:20—M. Metcalfe and R. Seymour, Jr., D. Drummond and L. Ware, G. Ebert and T. Maxwell.
11:27—G. Walker and L. MacDonald, D. Billsborough and D. Chapman, G. Millin and B. Wilson.
11:34—N. Haskell and Howes, G. Johnstone and H. Gregg, C. Softly and M. Gray.
11:41—R. Griffis and R. Soberg, D. Mainwaring and R. Rothermel, J. O'Connor and S. Wookey.
11:48—J. Rutledge and B. Gandy, R. Briggs and W. Burrows, T. Huston and G. Trrevor.
11:55—R. Debellefeuille and C. Twyite, R. Emery and B. Price, W. Maih and S. Allan.
12:02 p.m. — L. Roscoe and T. McGlenen, T. Robertson and A. DeGirolamo, S. Mitchell and R. Irving.
1209—R. Wilson and T. Ware, K. Kulai and G. Kulai, D. Hogarth and W. Allen.
12:16—T. McDiarmid and T. Karpiuk, A. Hudson and J. Turner, W. Big Canoe and G. McPherson.
12:23—G. Milliken and E. Davies, R. Waterfield and N. Waterfield, M. Martyn and P. Grabowski.
12:07—Rutledge, Little, Boomer, Fink.
12:14—Leigh, Fynn, Reynolds, Vallaincourt.
12:21—B. MacLeod, Sawchuk, Leung, Olson.
12:28—Crosby, Oucarik, Emig, Lloyd.
12:35—Rands, Inman, Higbie, H. MacLeod.
12:42—Coupar, Nell, Tekano, McLean.
12:49—Birtwhistle, Fisher, Beauchemin.
12:56—Holroyd, Woodland, A. MacLeod.

Junior test starts today

City champion Jim Rutledge and Mid-Island champion Russ Reynolds head a field of 30 juniors, who will compete for berths on the 10-man Victoria junior golf team this weekend.

The team will play a series of exhibition matches against a similar Vancouver squad this summer.

The 36-hole medal-play competition begins at Cedar Hill and then shifts to Royal Colwood Sunday.

Quebecois nip Bolts

BOSTON — Ross Jones scored six goals Friday to lead Montreal Quebecois to a 15-14 win over Boston Bolts and a share of first place in the National Lacrosse League.

Bill Nunn snapped a 14-14 tie with only 19 seconds to play, moving Quebecois into a first-place tie with Maryland Arrows.

Former Victoria Shamrocks Ivan and Brian Thompson scored three and two goals respectively for the Bolts.

Sportsmanship awards presented at Oak Bay

Dan Driedger and Janet Ford are the sportsmanship award winners for the 1974-75 school year at Oak Bay Senior High School.

Driedger played on the Barbarian rugby team, which won the B.C. spring tournament and was manager of the Bays basketball team, which finished fourth in the provincial tournament.

The versatile Miss Ford played on the badminton, track and field, cross-country and field hockey teams and shared the girls' doubles badminton award with Joan Carruthers.

Following is a list of other award winners:

BADMINTON
Girls' singles—Joan Carruthers.
Girls' doubles—Joan Carruthers, Janet Ford.
Boys' singles—Angus Izard and Steve Perks (tied).
Boys' double—Derrick Cameron, John Reilly.
Mixed doubles—Diana Clayton, Clint Jameson.

BASKETBALL
Jack Wallace Trophy—Larry Dalziel, Dennis Trumpy (tied).
$100 B.C. high school boys' basketball scholarship—Dennis Trumpy.
$150 B.C. high school boys' basketball schorship—Larry Dalziel.

GOLF
Outstanding player—David Rands

RUGBY
Sinclair Trophy—Angus Izard.

EXCELLENCE AWARDS
Basketball—Larry Dalziel, Steve Pescod, Dennis Trumpy.
Rugby—Dan Driedger, Richard Foster, Richard Hibbert, Angus Izard, Steve Short.
Track and Field—Nancy Foster, barry Biéller, Brian Blamey, Russ Martin, Paul Rowe, Jonathan Smith.

PACIFIC CANOE BASE
2155 DOWLER PLACE, Phone 382-1243
MARINE SUPPLIES
• PADDLES
• BOOKS
• ACCESSORIES
Cedar
Fibreglass
Aluminum
Canoes
ONE BLOCK NORTH OF ARENA

ART SALE
SPECIAL WAREHOUSE INVENTORY CLEARANCE
THIS WEEKEND ONLY!
Saturday, June 14th—11 a.m. to 10:00 p.m.
Sunday, June 15th—11 a.m. to 7 p.m.
EMPRESS HOTEL
Victoria Tel: 384-8111
ORIGINAL OIL PAINTINGS From Groupings ... To Sofa Size.
$19.00 to $125.00 (Some slightly higher)
Magnificent subjects on canvas, landscapes, florals that come alive, still lifes, exciting seascapes, boats and harbours, portraits, abstracts and traditionals. Every size for every wall. Over 250 canvases from artists around the world, plus a limited selection of watercolours. Yours now.
DON'T MISS THIS UNUSUAL SALE!
AN EXCELLENT FATHER'S DAY GIFT!
Personal cheques and Chargex accepted.
North Atlantic Art Corporation
"CANADA'S MAJOR ART LIQUIDATORS"

MAIS SIDEWALK SALE
COME ON DOWN
2 Days Only—Fri. 'til Midnight
Saturday 9 a.m. to 5:30 p.m.
• HIDE-A-BEDS • SOFA SLEEPERS — FROM LOVE SEATS TO QUEEN SIZE FOR THAT SUMMER GUEST • BEDROOM SUITES • SOFAS • CHAIRS • LOVE SEATS • DINETTES • TABLES • STOOLS • RANGES • REFRIGERATORS • TVs • STEREOS
EVERYTHING AT TAKE-IT-AWAY PRICES! SAVE, SAVE!
ALL SALES FINAL
PERSONAL SHOPPING ONLY

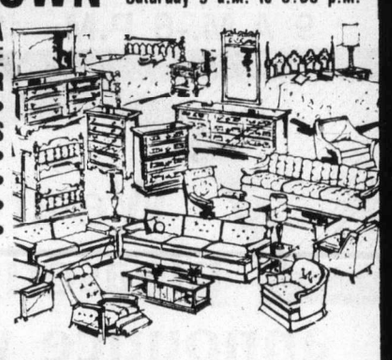

Mais
FURNITURE and APPLIANCES
OPEN FRI. 'til MIDNIGHT
1821 Cook 385-2435
MATTRESSES AND BOX SPRINGS
540 COIL. DOUBLE SETS. ONLY . . . $129.95
TWIN SETS ONLY . . . $119.95

VOLVO
CAR AND DRIVER CALLS IT "NOTHING LESS THAN THE FAMILY SEDAN OF THE FUTURE." THEIR READERS CHOSE IT THE FAMILY SEDAN OF THE YEAR.

TEST DRIVE A VOLVO AT
McCALLUM MOTORS
1101 YATES STREET Dealer Licence Number D3103 382-6122
1836 OLD ISLAND HIGHWAY 478-1741

28th ANNIVERSARY SPECIAL
U.S. Divers 70 Cu. Ft. Aluminum Reserve Valve Tank
U.S. Divers Aquarius Regulator
U.S. Divers Kam Pack and Boot
Total Regular Price $345
ANNIVERSARY SPECIAL $220
Lifetime guarantee on tank and regulator.
STEEL TANKS IF YOU WISH AT SAME PRICE
NEXT SCUBA COURSES Start June 24 and July 14
Frank White's SCUBA SHOP
Serving the Diving Public Since 1947
832 Flagard 385-4713

BEST TIRE PICK OF THE WEEK
THE WIDEST 78 PREMIUM TIRE IN THE INDUSTRY
DUNLOP
SUPER TIRE VALUES!
TOP OF THE LINE POLYESTER FIBERGLASS BELTED WHITEWALL TIRES
"TWINBELT" 78 SERIES
• Wider, deeper tread gives you a firmer grip on the road—wet or dry. Really "holds the road".
• Made of proven NYLON tire cord for strength.
• Twin belts of fiberglass for greater steering control and added protection against road hazard damage.

POLYESTER FIBREGLASS BELTED WHITEWALLS

SIZE	PRICE
F78-14	36.88
G78-14	38.88
G78-15	38.88
H78-14	39.88
H78-15	39.88

$34.88 E78-14 Whitewall
GOLDEN MILE TIRE CHARGEX
2650 DOUGLAS (Opposite Victoria Press Ltd.) 382-8228
MANY OTHER GREAT BUYS — SEE US AND COMPARE!

FATHER'S DAY
SALE
FOR THIS WEEKEND ONLY
SAT., JUNE 14 SUN., JUNE 15
Open 9 'til 9 Both Nights
24-Oz. SHAGS 5.99 Sq. Yd. Regular 10.95 4 Colours.
36-Oz. SCULPTURE 7.99 Sq. Yd. Regular 13.95 5 Colours
28-Oz. SHAG 6.99 Sq. Yd. Regular 12.95 3 Colours
KITCHEN CARPET 6.99 Sq. Yd. Regular 10.95 4 Colours
REMNANTS
REDUCED TO ½ PRICE
Many, many Sizes From Which to Choose.
ROGER'S House of Carpets
The Little Profit Store
3337 Metchosin in Colwood.
478-0022 478-9462
FREE ESTIMATES
Serving The Victoria Area and Vancouver Island.

ROGER
SO HURRY!
"A Little Out Of Your Way To Save You A Whole Lot"

Victoria girls on B.C. team

Linda Chiu and Diane Pandray have been selected to play for the B.C. team in the first annual CAN-AM, 21 and under men's and women's volleyball tournament today at Seattle.

Competing in the tournament will be teams from B.C., Washington, Oregon and Alberta.

Miss Pendray, of University of Victoria, and Miss Chiu of Victoria High School, were both strong setters for the B.C. team which won the gold medal at the Canada Winter Games.

The only Island representative on the men's team is Tom Graham, a Comox resident, who plays for UVic and was a member of the gold-medal Canada Games men's team.

Other players on the women's team are: Patty Schlafen, Langley; Dorothy Schwaigien, Winfield; Colleen Cole, Vernon; Jeanne Pasternack; West Vancouver; Mary Anne Branson, Burnaby; Diane Tyssedal and Regina Amaronas, North Vancouver; Debbie Widen, Smithers; Michaelle Connell, Surrey; Toni Clarke, Kelowna.

Other men's players are: Al Kostiuk, Abbotsford; John Markwart, Walter Neufeld, Paul Kawasniki and Scott Foster, Vancouver; Greg Sharpe, Delta; Glenn Burrell, Williams Lake; Mike Bonnell, Lac La Hache; Tom Jones, Mission; Gary Warner, Burnaby.

Leeds pays for conduct of fans

ZURICH, Switzerland (Reuter) — Leeds United of England was suspended Friday from two European club soccer competitions for the next four years because of the behavior of Leeds fans at last month's European Cup final in Paris.

Bayern Munich of West Germany won, 2-0.

The suspension was announced by the European Football Union. It will be in force until the end of the 1978-79 season.

A UEFA official said the ruling meant that if Leeds qualified two times during this period for any of the three European club tournaments — European Cup, Cup Winners' Cup and UEFA Cup — the team would automatically be barred.

However, if Leeds qualified a third time, the club would be able to compete, having completed their punishment.

Leeds has not qualified for any of the 1975-76 European club tournaments. Thus, the UEFA official said, the earliest date at which Leeds could return to these competitions would be after an absence of three seasons.

During the Leeds-Bayern Munich game at the PARC des Princes Stadium May 28, Leeds fans threw metal seats onto the field and scuffled with policemen after French referee Michel Kitabdjian disallowed a goal.

The UEFA said in its report on the incident that the punishment was based on the principle that a team is responsible for the behavior of its fans.

Lansdowne plans awards banquet

Softball star Rosemary Fuller is one of the head-table guests scheduled to make presentations at the third annual Lansdowne Junior Secondary School awards dinner.

Miss Fuller, who pitches for Canadian champion Green and Louie of Vancouver, joins Saanich Mayor Ed Lum, former principal and school board executive Mr. Bernard Gillie, school trustee Susan Brice and UVic Viking basketball player Evan Jones.

The dinner will be held from 7:30 to 9:30 p.m. on June 23. Tickets are $5.00 and can be obtained at Lansdowne School.

Exhibition Park entries

VANCOUVER — Entries for today's thoroughbred racing at Exhibition Park:

FIRST RACE — "Robert Service," claiming, $2,300 for four-year-olds, six and one-half furlongs:
Maralet (Johnson) 114
Berkley Queen (Skinner) 114
Treasure Mil (Wolski) 115
Noacception (Chabara) 114
Sheilas Diamond (Millers) 109
Shot O Glory (Inda) 114
Alder Lea (J. Arnold) 112
Madeokeha (Smith) 114
Winning Promise (Carter) 114
Connie Lake (Krasner) 114
Also eligible:
Labelle Rougse (LeBlanc) 112
Polka Lily (Skinner) 114
Watered Spirits (Smith) 114
Connie's Lass (Sanchez) 117

SECOND RACE — "Old Crow," three furlongs, 150 yards: three furlongs, 1150 yards:
Scintillator (Krasner) 115
River of Ice (Salas) 115
Boot King D. (Brownell) 115
Langley-s Jet (Maese) 115
Tapman (no rider) 115
a-Bird of Courage (Cuthbertson) 120
b-Beachcomber Nick 115
Overstep (Carter) 120
Prominent Star (Phillips) 115
Master Streaker (LeBlanc) 120
b-Melody Count (Wolski) 115
a-Justice J. A. (Cuthbertson) 120
a — R. G. Anderson.
b — T. Rentmeester

THIRD RACE — "Mayo Landing," purse $2,700 for three-year-olds, six and one-half furlongs:
Flying Pleasure (J Arnold) 117
James Jessie (India) 117
Johns Last (Furlong) 117
Dontbeagancynancy (Brownell) 112
a-Barbosun (Cuthbertson) 117
Sam Craig (no rider)
a-Panama Pete (Skinner) 117
Shining Monarch (Phillips) 112
a — J. Johnstone.

FOURTH RACE — "Faro," claiming $2,300 for four-year-olds, six and one-half furlongs:
Ol' Bill C (Salas) 115
Citation Plus (Maese) 115
Winning Smoke (Krasner) 115
Hard to Know (Inda) 115
Saanich Spree (Sanchez) 115
Regal Joy (Cuthbertson) 115
Oak Alley (J. Arnold) 120
Heers Hope (Carter) 115
Doc Newby (Johnson) 110

FIFTH RACE — "Haines Junction," claiming, $3,100 for four-year-olds, six and one-half furlongs:
Travelling Mist (J. Arnold) 115
Naras Madonna (Smith) 114
Direct Control (Cuthbertson) 114
Double Dev (Carter) 114
a-Faithlea (LeBlanc) 113
A Little Chilly (Miller) 112
Kelaway (Johnson) 109
Winnikim (no rider) 114
Ballerina Belle (Chabara) 117
a-B Laurel (Krasner) 113
a-J. Fanara

SIXTH RACE — "Carcross," Claiming, $3,100 for four-year-olds and up, mile and one-sixteenth:
Tipperary County (Sanchez) 118
McNoon (Miller) 117
Craigdell (J. Arnold) 119
Rock Baykey (Salas) 118
Copper Mountain (Chabara) 115
Craig D Jr. (Krasner) 120
Nelly Schmidt (Johnson) 110
Lockset (Cuthbertson) 118
World Statistics (Skinner) 115
Pacific Rim (Inda) 118
Also eligible:
Solar Drive (Maese) 119

SEVENTH RACE — "White Horse," claiming, $4,500 for four-year-olds and up, six and one-half furlongs:
Ships Visitor (Brownell) 115
Black Lila (R. Arnold) 119
Rothesay Bay (J. Arnold) 116
Solar Breeze (Smith) 116
Lefarge (Johnson) 111
Kings Flier (Phillips) 119
Lady Latimer (Chabara) 116
Avalon Isle (Skinner) 114
Piratee Queen (LeBlanc) 114
Canadian Colleen (Krasner) 114
Also eligible:
War Determine (Cuthbertson) 119

EIGHTH RACE — "The Klondike" Handicap, $10,000 added, for three-year-olds, mile and one-sixteenth:
Grande Ribot (Smith) 112
Run Jay (Cuthbertson) 119
Royal Morn (Skinner) 115
Diadokenesis (Johnson) 111
Harry Own (LeBlanc) 119
Music Theme (Salas) 116
Supreme Charger (Chabara) 122

NINTH RACE — "Watson Lake," allowance, $5,200, for three-year-olds and up, mile and one-sixteenth:
Dancers Talent (Krasner) 106
Fleet Grounded (Johnson) 115
Rising Fortune (Inda) 114
George Vancouver (no rider) 106
Spirit Man (Cuthbertson) 116
Hunechin Chief (J. Arnold) 115
Brandy Magic (Sanchez) 119

TENTH RACE — "White Pass," claiming, $1,925, for four-year-olds and up, mile and one-sixteenth:
Billy The Bug (Brownell) 119
Maurice Roy (Gilbert) 119
French Cove (Chabara) 119
Crystal Comet (Krasner) 117
Betting Fool (Miller) 114
Scottish Crystal (Phillips) 122
Roadside Chapel (no rider) 119
Burnside (Furlong) 117
Brennen (Cuthbertson) 119

Selections

1. Berkley Queen, Maralet, Winning Promise.
2. Bird of Courage, Boot King D, Master Streaker.
3. Panama Pete, Flying Pleasure, Barbosun.
4. Citation Plus, Hard To Know, Saanich Spree.
5. Travelling Mist, A Little Chilly, Double Dev.
6. World Statistics, Craigdell, Pacific Rim.
7. Le farge, Kings Flier, Avalon Isle.
8. Supreme Charger, Harry Own, Run Jay.
9. Spirit Man, George Vancouver, Hunechin Chief.
10. Billy The Bug, Burnside, Scottish Crystal.

BURST THE BUBBLE
OF INFLATION . . .
Build Together With DOMAN'S

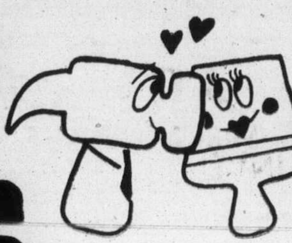

CEMENT 80-lb. BAG ONLY 2.15 each

MAC TAC Large Furniture Glides Reg. 59c SALE, each 45¢

MAC TAC BATHTUB SEAL STRIP Reg. 1.69 ONLY, each 1.17

MAC TAC DECORATIVE SELF-ADHESIVE VINYL
SPECIAL PURCHASE ENABLES US TO SELL BELOW WHOLESALE!
25-YARD ROLL List 98¢ yd. ROLL 12.50
14-YARD ROLL List 1.49 yd. ROLL 11.50
while stocks last

MAC TAC SAFETY BATH TREADS 170 Sets List 1.29 SET 86¢

MAC TAC CUP HOOKS Reg. 59¢ ONLY each .... 45¢

NU-TOP COUNTER TOPPING
Nu-Top is a tough flexible and easily maintained plastic material.
3 Colors — Reg. 1.29 Lin. Ft.
At ONLY, LIN. FT. 89¢

MACTAC HOUSEHOLD HOOKS Reg. 98¢ ONLY 60¢ ea.

SAVE ON LUMBER

¾x1¼-6 .. 20¢
1x3—6 .... 27¢
1x4—6 .... 36¢
1x6—6 .... 54¢
1x8—6 .... 82¢
2x2—6 .... 40¢
2x3—6 .... 49¢
2x4—6 .... 55¢
2x6—6 .... 99¢
2x8—6 ..... 1.39
2x4—92⅝" ECON. STUDS Bundle of 10 4.99
2x4x7 UTILITY Bundle of 10 5.88

One Only INTERDECO BRICK 90 Sq. Ft. — Brown Reg. 107.00 CLEARANCE PRICE 53.50

San Bernadine DECORATIVE SCREEN BLOCKS 12"x12"x4" ONLY 59¢ ea.

TREWAX SELF-POLISHING Sealer and Wax Reg. 2.10 SALE PRICE, each .. 1.75
TREWAX RUG SHAMPOO 24-oz. Reg. 2.40 SALE PRICE, each 1.89

BACTERIAL CLEANER for SLUGGISH SEPTIC TANKS AND CESS POOLS Reg. 2.95 CLEARANCE PRICE ONLY, each .. 1.69

MIAMI CAREY RANGE HOODS
2 ONLY — No. R2309 Green — Reg. 47.95 NOW ONLY 38.88
1 ONLY — No. B3305 Gold — Reg. 80.10 NOW ONLY 64.88
We also have more range hoods at similar savings!

PRE-HUNG DOOR UNITS Mahogany Doors 30"x80" ONLY, each 19.95
Assembled — ready to install. Passage set extra

HARDBOARD
4x4x¼ Hardboard .... Sheet 1.79
4x8x⅛ Hardboard .... Sheet 2.99
4x8x¼ Hardboard .... Sheet 3.99
4x8x⅛ Pegboard .... Sheet 4.99
4x8x¼ Pegboard .... Sheet 5.99

HARDBOARD CUTTINGS
13¾"x40"x⅛ Hardboard .... Each 25¢
20"x48"x⅛" Hardboard .... Each 35¢
16½"x75"x⅛" Hardboard .... Each 45¢
16½"x80"x⅛" Hardboard .... Each 49¢
Doman's also have a good selection of plywood cuttings

Are you building a sundeck or considering renovating the old one? Get on down to the experts at Doman's.
STRETCH-TEX
LIQUID CARPETING
2-coat deck covering can set your mind at rest. We believe that with proper preparation there is no finer deck finish on the market ... that's why we sell Stretch-Tex and we've had years of experience.

FACTORY REPRESENTATIVE WILL BE IN ATTENDANCE SATURDAY

ROUGH CEDAR Std. and Btr. 1"x8"—4' ONLY, each ..... 49¢

SIDINGS
Use your imagination. There are so many things these can be used for.
1x6 Suburban Channel
Lin. Ft. .... 10¢
100 Lin. Ft. 9.00
If you want a lot ... 1,000 Bd. Ft. 150.00
1x8 Suburban Bevelled
Lin. Ft. .... 12¢
100 Lin. Ft. 11.00
If you want a lot 1000 Bd. Ft. 150.00

BIFOLD PANELS
Plain Rotary EACH 2.99
Full Louvred EACH 4.50
Half Louvred EACH 5.99
Limited Quanitity

CAPE COD CHAIR KITS ONLY 7.95 ea.

CERAMIC TILE 1⅜" ONLY SQ. FT. 88¢ Limited Stock

IDEAL CASTERS
Can be used on hassocks, coffee tables, TV stands, sewing machines, etc.

	Reg.	SALE
Aquarius ..	5.49	4.49
Gemini	7.39	5.99
Capricorn	8.75	6.99

ALUMINUM WINDOWS WHITE
3'0"x2'0" ONLY 20.88
3'0"x3'0" ONLY 24.88
4'0"x3'0" ONLY 26.88
5'0"x3'0" ONLY 31.88
Limited stock

ALUMINUM DOORS
5'0"x6'8" ONLY 108.88
6'0"x6'8" ONLY 123.88
Limited stocks on these specials

2 MIL. CLEAR POLYETHYLENE 500 Sq. Ft. ROLL ONLY, each 7.95

BROWN SHELVING
3' Long Each ... 75¢
4' Long Each ... 1.00
5' Long Each ... 1.25
6' Long Each ... 1.50

PRE-FINISHED HARDBOARD PANELS
These realistic panels have 101 uses around the house
28½"x80½" Walnut-toned panel ONLY, each 2.49
36½"x80½" Walnut-toned panel ONLY, each 3.09
24½"x80½" Teak-toned panel ONLY, each 2.19
32½"x80½" Teak-toned panel ONLY, each 2.79
Limited Stock

WOODEN LETTERS 7" — Reg. 1.79 CLEAROUT PRICE ONLY, each 1.49

FENCE and SHINGLE STAIN Brown, Green ONLY, Gal. 5.99

The above specials available at the VICTORIA STORE ONLY
Phone us for shipping arrangements to anywhere on the Island

CHARGEX WELCOME
OR USE OUR CREDIT ACCOUNTS
DOMAN'S
280 BAY ST. AT PT. ELLICE BRIDGE
OPEN MONDAY TO SATURDAY, 7:30-5:30
386-2151

Campbell River produces newest coho leader

Coho are reaching a respectable size in up-Island waters and from the Campbell River bell buoy comes the King Fisherman leader—a seven-pounder taken by Bob Smith, Jr. of Campbell River on a hootchie.

This is turning into a great year for youngsters fishing in the King Fisherman Contest.

There is no special fishing award for youngsters, but at least one hidden weight prize is reserved for young anglers each month.

Sometimes King Fisherman fun decals are awarded a young angler who showed some initiative, although there are really no rules for awarding these decals. They are for anglers who seem to merit some kind of extra award.

Here are some who have made King Fisherman catches recently.

Martin Nagy, 11, 19½-pound chinook from Secretary Island; Maria Pereira, 11, 19-pound chinook from Beechey Head; Scott Fraser, 11, 13:4 pound chinook from Sooke; Jim Karakai, 10.0, 12½-pound chinook from Beechey Head; Matt Simpson, 11, 10-pounder from Secretary Island; Kenny Bell, 8, 6.6 steelhead from the San Juan River; Ken Zarelli, 12, 2.2 cutthroat from Victoria Harbor; Larry Yarmie, 1.12 cutthroat from the Gorge; Bob Smith, 6:0, 7:0, 5:4 coho, from the Bell Buoy at Campbell River; Lorne Perry, 10, 2:4, cutthroat from Cowichan Lake; Pam Sunnus, 6, 4:6 rainbow from Cowichan Lake; Troy Palmer, 2½, 1:1 Dolly Varden from Cowichan River.

Latest King Fisherman entries . . . .

SPRING (CHINOOK)

Gordon's Beach

F. Front, R.R. 2, Sooke; 33.0, Otter Point, Minnow Teaser.

Frank Frost, R.R. 2, Sooke; 10.0, 12.0, Otter Point, Strip Teaser.

Sooke Harbor Marina

Jim Anderson, R.R.2, Sooke; 21.6, Secretary Island, hootchie.

Howard Angus, 44-2780 Spencer Road; 5.1, 6.7, 6.0, Sooke.

Albert Brohman, 7106 Grant Road, R.R. 2, Sooke; 16.8, Secretary Island, Minnow Teaser.

W. E. Greenhough, Box 142, Sooke; 9.2 Secretary Island, Minnow Teaser.

Tom O'Connell, 19 Seagirt Road, R.R. 1, Sooke; 9.4, Secretary Island, Strip Teaser.

R. Heimbecker, 112-6647 Sooke Road; 7.12, Secretary Island, Strip Teaser.

J. Jauschnigg, 6836 Sooke Road; Sooke; 6.0, Otter Point, Strip Teaser.

Arnold Hansen, 6558 Slemco Road, Sooke; 15.4, Secretary Island, Minnow Teaser.

Cheanuh Marina

Reid Topp, 6802 Jedora; 23.8, Beechey Head, anchovy.

Ed Fields, 1387 Hasting; 22.0, Trap Shack, Strip Teser.

Jim Milum, 324 Hunterbrook Place Northwest, Calgary, Alberta; 9.0, Trap shack, Strip Teaser.

Rick Deveson, 3016 Wascana Avenue; 7.0, 15.8., Beechey Head, Minnow Teaser, 5.0, 11.0, Beechey Head, Minnow Teaser.

Ken Blowey, 1110 Howie Avenue, Coquitlam; 13.0, 10.0, Beechey Head, Strip Teaser.

Brian Bugden, 1800 Foster Avenue, Coquitlam; 23.5, 15.0, Beechey Head, Strip Teaser.

Otto Wiggins, 2228 James White, Sidney; 7.0, 8.0, 11.0, 15.0, Beechey Head, Minnow Teaser.

Jim Puckett, 9390 East Saanich Road, Sidney; 20.0, 10.0, 16.6, Beechey Head, Minnow Teaser.

Alex Onischuk, 10725 Bayfield Road, R.R.1, Sidney; 25.4, 11.8, 5.4, Aldridge Point, Minnow Taser.

Tim Fox, 543 Linden; 12.8, Beechey Head, anchovy.

Rick Reid, 2631 Craigmillar Avenue; 6.5, Beechey Head, Strip Teaser.

G. C. Ball, 560 Trout Lane, 26.0, 7.0, Beechey Head, Strip Teaser.

R. C. Matthews, 107-848 Esquimalt Road; 16.1, Beechey Head, Strip Teaser.

Virginia Taylor, 1883 Allenby Street 27.8, Beechey Head, Super Strip Teaser.

Roy E. Taylor, 1883 Allenby Street; 8.4, Beechey Head, Super Strip Teaser.

Terry Zarelli, 705 Wilson Street, 9.0, 8.8, 5.0, Beechey Head, Strip Teaser.

Dennis Zarelli, 705 Wilson Street; 35.0, Beechey Head, Strip Teaser.

Don Carruthers, 2927 Merle Drive; 16.8, Beechey Head, Strip Teaser.

Kathy Schlatter, 1670 Oakland Avenue; 20.8, Beechey Head, anchovy.

Neale Smith, 2719 Wale Road; 20.0, Beechey Head, Tom Mack Spoon.

A. Staurum 972 Snowdrop Avenue; 7.0, Aldridge Point, Minnow Teaser.

J. H. Duxbury, 2270 Woodburn Avenue; 13.0, Beechey Head, Strip Teaser.

Don Gardner, 2215 Dalhousie Street; 25.8, Beechey Head, Strip Teaser.

H. Greenwood, 110 Kamloops Avenue; 23.0, 7.0, 7.8.

Art Parsons, 2210 Greenlands Road; 7.4, Beechey Head, Strip Teaser.

Ronald Pletz, 1845 Howroyd Avenue; 23.0, Aldridge Point, Strip Teaser.

T. Sullivan, 2780 Spencer Road, 27.0, Aldridge Point, Minnow Teaser.

Jerry Petric, 2903 Leigh Road; 16.0, Beechey Head, Strip Teaser.

E. Ray Harris, 1169 Lyall Street; 25.0, Beechey Head, Strip Teaser.

Tony Nowle, 966 Nicholson; 20.0, Beechey Head, Minnow Teaser.

George Bevis, 2056 Frederick Norris Place; 12.0, anchovy.

Lou Jarvis, Metchosin Road; 24.0, Creek Point, Krippled K.

N. Bexrud, 1026 Roslyn Road; 5.8, Becher Bay, Strip Teaser.

F. L. Duncan, 1027 Roslyn Road; 10.0, Becher Bay, Strip Teaser.

J. A. Flynn, 3187 Patricia Bay Highway; 11.0, Beechey Head, Strip Teaser.

Stan Tronf, 1897 San Juan Avenue; 28.8, Aldridge Point, Strip Teaser.

B. C. Brewster, 285 Burnside Road, West; 23.0, Beechey Head, anchovy.

J. Ferguson, 6398 Oldfield Road; 26.0, Beachey Head, Strip Teaser.

Peter Charles, Box 1, East Sooke Road; 17.0, Beechey Head, Minnow Teaser.

Dan Burback, 2923 Oriole; 18.8, Beechey Head, Strip Teaser.

J. A. Duffus, 52 Knollwood Road, 22.0, 9.0, Beechey Head, Minnow Teaser.

George Goy, 4315 Prospect Lake Road; 27.8, Beechey Head, Strip Teaser.

L. J. Rhode, 2726 Winster; 23.8, Beechey Head, Strip Teaser.

J. L. Neveu, 4815 Townsend Drive, 20.0, 6.0, Beechey Head, Strip Teaser.

Fred A. Hebden, 1917 San Juan Avenue; 19.0, Beechey Head, Strip Teaser.

Brian Gibson, 777 Newbury Street; 13.8, 12.8, 9.0, Beechey Head, Strip Teaser and Minnow Teaser.

Sid Upton, 4375 Parkside Crescent; 10.8, Trap Shack, Minnow Teaser.

Gilbert Olsen, 9452 Lochside Drive, Sidney; 16.8, 6.8, Beechey Head, Minnow Teaser.

R. Lucas, 905 Marchant Road, Brentwood; 6.12, Bamberton, Krippled K, 5.4, Willis Point, Tomic Plug.

Doris Wood, 560 Whiteside Street; 15.8, Indian Bay, Strip Teaser.

Les Leacock, 3365 Wordsworth Street; 6.8, Indian Bay, hootchie.

H. Jones, 3029 Balfour Street; 5.2, Boulder Island, Strip Teaser.

G. Raymond, 3965 Holland Avenue; 6.11, Bamberton, Super Strip Teaser.

Garry W. Wake, 1175 Verdier Avenue; 21.14, Bamberton, Strip Teaser.

Kerry Whitters, 2053 White Road, Saanichton; 5.10, Bamberton, Minnow Teaser.

Frank Off, 6820 East Saanich Road; 8.0, Bamberton, plug.

A. C. MacPherson, 1217 Fairfield Road; 5.3, Bamberton, Krippled K.

F. J. Harrington, 800 Sea Drive, Brentwood; 7.13, Boulder Island, Strip Teaser.

Irene Wilkins, 961 Tattersall Drive; 7.10, Bamberton, Bucktail.

G. Burns, 1399 Stanley Avenue; 8.6, Quarry Bay, Strip Teaser.

Jack Webb, 963 Cloverdale; 7.6, 10.8, 6.2, Bamberton, Strip Teaser.

E. R. Shirley, 510-548 Dallas Road; 7.2, 5.0, Bamberton, Krippled K.

Haws Radtke, 3685 Kathleen Street; 10.0, Deep Hole, Strip Teaser.

M. Sidaway, 221 Nicole Place; 9.1, Willis Point, Krippled Herring Teaser.

Else Kobbers, 1014 Ryall Street; 6.8, 6.8, Bamberton, Minnow Teaser.

Lil Walton, 961 Marchant Drive; 6.10, Boulder Island, Strip Teaser.

Barrie Bird, 3820 Epsom Drive; 5.10, 9.8, Boulder Island, Minnow Teaser.

Charles Southern, 7099 Hagan Road, Brentwood Bay; 13.12, Boulder Island, Tomic Plug.

Bob James, 2232 Tashy Place; 14.0, Shepherd Point, Super Strip Teaser.

Jessie Rogers, 6894 Wallace Drive, Brentwood Bay; 6.12, McCurdy Point, Minnow Teaser.

Coho Marina

Rennie Clarke, 918 Regan Avenue; 12.0, Cowichan Bay, Stingsilda.

John S. Arscott, General Delivery, Shawnigan Lake; 11.12, Cowichan Bay, Stingsilda.

John Martin, R.R. 1, Cowichan Station; 10.12, Cowichan Bay, Stingsilda.

Pier 66

Larry Easton, 9.8.

Ray Kerr, 206-666 Cook Street; 5.6, 5.1, Sansum Narrows, Super Strip Teaser.

Art Westdorp, 4026 McLelland Street; 8.3, 6.1, Sansum Narrows, Super Strip Teaser.

Hugh Reid, Cowichan Bay; 22.8, Sansum Narrows, Rip Tide.

W. Boyles, Cobble Hill; 23.0, Sansum Narrows, Herring Strip Teaser.

COHO

Sooke Harbor Marina

Larry Grunow, 6696 Goodmere Road, Sooke; 5.8, Sooke Harbor, Lansing Net.

Cheanuh Marina

D. McKenzie, 403-1435 Elford Street; 6.0, Beechey Head, Strip Teaser.

Anglers Anchorage Marina

G. MacPherson, 4440 Shoreway; 5.3, Bamberton, Krippled K.

RIVER TROUT
Steelhead or Rainbow

Ben's Marina

H. T. Kelly, Youbou; 10.12, Harris Creek, worm.

LAKE TROUT

Ben's Marina

Graeme B. Cockle, 2340 Hollyhill Place; 4.15, cutthroat, Cayuse, Cowichan Lake, worm.

H. L. Lyne, 902-345 Quebec Street; 1.5, cutthroat, Cowichan Lake, Flatfish.

Provincial COURT

The 17-year-old Victoria area girl who had to finish a 1,000-word essay on shoplifting by Thursday afternoon for a judge at Victoria Provincial Court made it on time — but her scheduled sentence Friday was delayed so the judge could learn more of her case.

Debra Susan Wilson, 951 Bay, pleaded guilty May 27 before Judge F. S. Green to a Victoria charge of shoplifting two items worth a total of $5.40 April 7 from Shoppers' Drug Mart, 1302 Douglas.

Green deferred sentence until he could read an essay he assigned to Miss Wilson: 1,000 words on The Cost to the Individual and Society of Shoplifting.

Friday, he said he had received it on schedule and read it — but didn't refer to it again. The season, he said, again. The reason, he said, was that he had received the impression from Miss Wilson that she was attending Grade 11 at Spectrum school and was writing exams.

Instead, Green said, he had learned she was working. So he asked for a pre-sentence report before sentence June 26.

□

Robert Ivor Bruce Thomas, 51, no fixed address, was sentenced by Green to a total jail term of two years less a day, the maximum sentence which can be served in a provincial jail.

Thomas pleaded guilty May 22 to three Victoria charges containing a total of 10 counts of false pretences which resulted from 10 worthless cheques cashed earlier in the year at various stores to obtain about $948 worth of goods and cash.

His record ran from 1946 to a conviction and sentence last year for similar offences.

□

Gary Steven Galbraith, 17, of Lagoon Road, was sentenced by Green to a total term of 10 months definite and 12 months indeterminate, and described by the judge as "an irresponsible manipulative man who has little or no respect for the rights of others."

Galbraith pleaded guilty May 28 to four Victoria, Saanich and Colwood charges containing a total of six counts of theft, uttering and false pretences.

Court was told the youth bought a truck from a Victoria man and found some blank credit union cheques in it. He wrote one for $5,620 and put it in his bank account but only wrote cheques for about $522 against it.

That happened early in May, at a time when Galbraith also answered a Victoria newspaper ad of a motorcycle for sale, took it for a test run and didn't come back. He was then on probation for theft of a motorcycle in April.

□

In the court section of Judge William Ostler, a plea of not guilty was entered by Duncan area resident Randall Vernon Sisson, 26, to a charge of criminal negligence in the operation of a motor vehicle June 4 in Victoria.

His trial was set for Aug. 21. The charge was laid after Victoria police engaged in a car chase during which two shots were fired by constables at the rear tires of a car ahead. Both hit the mark and no one was hurt.

PRINCESS MARGUERITE
Sails again!
Daily to Port Angeles

LEAVE VICTORIA	1:30 p.m.
ARRIVE PORT ANGELES	2:45 p.m.
LEAVE PORT ANGELES	3:15 p.m.
ARRIVE VICTORIA	4:30 p.m.

PHONE: 387-5241

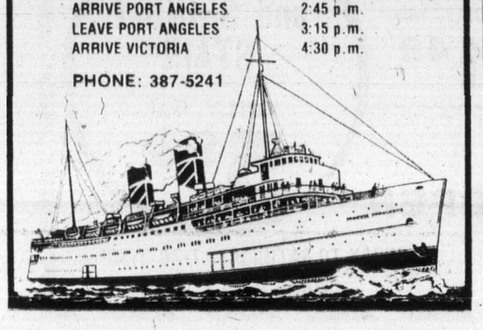

Michelin, inventor of the radial tire, now writing big success story in B.C.

Since Michelin invented the radial tire, back in 1948, Michelin's dedication to the highest quality standards has given this company a technological lead that is the envy of all other tire manufacturers. Millions of satisfied drivers, the world over, who learned to appreciate the value of Michelin quality, have come to recognize "Bib", the Michelin man, as the spokesman for Michelin.

Bib first came to Canada 28 years ago, when Michelin opened its first office in Montreal. Today, Michelin has offices right across Canada, from Vancouver to Halifax, plus two manufacturing plants in Nova Scotia producing radial tires for the Canadian Market.

Michelin tires are sold in B.C. through a network of over 200 proud dealers and you'll find Michelin tires wherever you see a Michelin sign and the company spokesman "Bib".

The Tire

The mammoth tire pictured on this page, standing over 10 feet high and over 3 feet wide, can support a load in excess of 80,000 lbs. and is the largest radial tire operating in British Columbia. This tire is applied to ore hauling trucks of the 300,000 lb. carrying capacity class, the type seen at major mining sites throughout B.C.

Dealer Development

It was not until the late 1960's that Michelin's first permanent staff arrived in B.C. The dealer network at that time numbered less than 10.

Only the faith and patience of these dealers and the determination of the local Michelin Staff over the next few years allowed the development of a gradual growth pattern. In establishing today's network of Michelin dealer outlets in B.C. and the Yukon, Michelin endeavored to select the best and most conveniently located sources for potential Michelin tire customers to obtain good service, good advice and good value for their tire buying dollars.

Amongst the quality dealer network displaying the Michelin sign of quality, you may find independent tire dealers, new car dealers, part accessories houses and Department Stores ably suited to serve the Michelin customer's needs.

Guess the exact weight of the largest Michelin radial tire now in use in British Columbia.

Here's a fun "do-it-together" contest for kids from 9 to 99. All you do is fill in the coupon below, correctly answering the following questions.

1 What is the name of the world renowned Michelin spokesman?

2 In which Canadian province are Michelin tires manufactured?

3 In what year did Michelin invent the radial tire?

4 The largest radial tire now operating in British Columbia is manufactured by Michelin. Guess its weight.

More clues are available at your neighbourhood Michelin participating dealer, along with contest rules. Contest closes June 20th 1975.

A sure sign of quality.
Look for it.

Win radials for senior, radios for junior.

Win one of 292 prizes**

1st prize:
4 Michelin summer* radials and 2 Michelin winter radials XM+S + one Bib portable radio

2nd prize:
4 Michelin summer* radials + one Bib portable radio

3rd prize:
90 Bib portable radios

4th prize:
200 Bib key chains

*XWW for domestic cars or ZX for imported cars
**Contest regulations available at your participating Michelin dealer.

Mail the completed coupon to
MICHELIN TIRES (CANADA) LTD., 7069 Winston Street, Burnaby, British Columbia

Please print

1. The name of the Michelin spokesman is _____
2. Michelin tires are manufactured in the province of _____
3. Michelin invented the radial tire in 19 _____
4. The largest Michelin radial tire weighs _____ pounds

Name _____
Name of your son _____
Street _____
Province _____ Code _____
Telephone _____
Make and model of car owned _____ 19__

Hurry! Contest closes June 20th 1975

MORGAN

LIL ABNER

JUDGE PARKER

ARCHIE

RIP KIRBY

BLONDIE

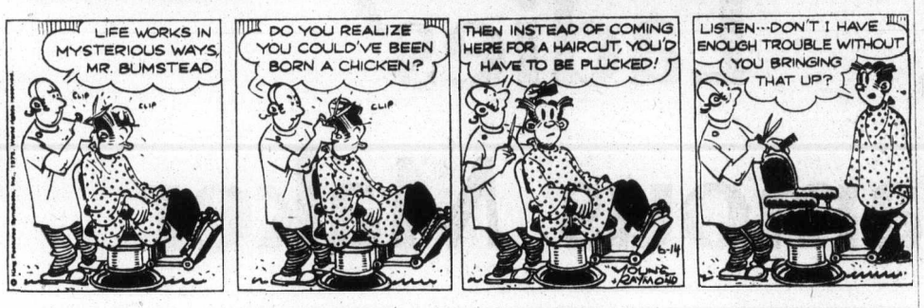

MARY WORTH

HI and LOIS

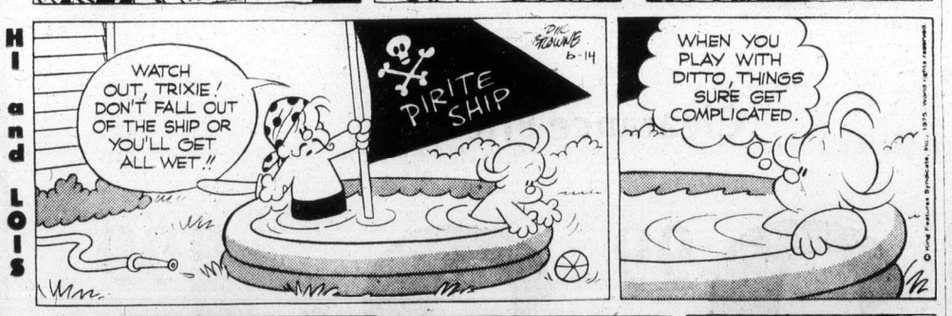

KERRY DRAKE

MOMMA

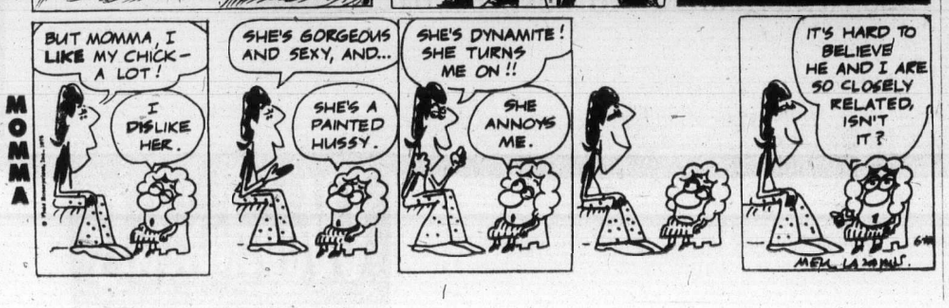

M. V. Chesnut's Garden notes

Now that the foliage of the spring-flowering bulbs is ripening nicely, it is about time to take stock of their performance—to evaluate their size of flower, length of stem, and general overall quality—and decide, on the basis of our findings, whether the bulbs should stay in the ground for another year or be dug up and stored until fall.

★ ★ ★

Newly purchased bulbs put on a splendid show the first year, but thereafter the flowers tend to decrease in size and numbrs, and in many cases the stems become woefully short.

The excellent first-year performance is partly because the commercial bulb growers release for sale only their biggest and best bulbs, and partly because, on the commercial bulb farms, the plants are not allowed to carry any flowers in their last year before being marketed.

★ ★ ★

Generally speaking, it isn't a very good policy to allow your bulbs to grow undisturbed year after year, indefinitely.

Narcissus and daffodils may remain up to three years, but a longer period than this means overcrowded clumps, smaller bulbs and flowers, and an ever-increasing number of "blind," flowerless shoots.

Tulips go downhill even faster, and I don't think it pays to leave them in the ground longer than two years.

Snowdrops, crocus and scillas can stand quite a bit of overcrowding and can stay put for five or six years before any ill effects can be noticed.

★ ★ ★

To get the most satisfaction out of your bulbs, then, take them up after the prescribed period, doing the job when the leaves start to turn yellow and wither.

They can be thrown into shallow cardboard cartons or wooden seed flats and stored in a dry, airy place to ripen—but NOT in the sun, which makes them go soft.

The nearly-dead top growth is cut off close to the bulb and either discarded or used to feed the compost heap.

★ ★ ★

When thoroughly dry and ripe, those bulbs which are clinging together in clumps are separated, and all are cleaned and sorted into sizes.

Just before storing them—I store mine in open brown paper bags with the name of the variety written on it—I dust each bulb thoroughly with ordinary sulphur.

One reason why this periodic lifting is so beneficial is because the bulbs MUST have a proper rest, and they don't always get it in our flower beds.

★ ★ ★

Dryness is essential for complete dormancy, but we plant up our bulb beds with petunias or marigolds to make a pretty summer display, and we keep pouring water on these plants all summer long.

This stimulation starts the bulbs back into growth after only a short rest and while they are still somewhat pooped from last spring's flowering effort.

This shows up in the number and quality of the flowers.

★ ★ ★

Occasionally you run across a garden in which the bulbs DO get their summer rest.

I know of one wild hillside garden on Salt Spring Island where naturalized daffs and narcissus have been going strong for over 15 years to my knowledge, but this south-facing slope becomes as parched as a brickyard in summer, and is never watered.

A lot of the bulbs from your lifted clumps will be undersized.

If you have some space available, these can be planted in rows in the vegetable garden next fall and grown on for a full year to plump themselves up before transferring them to the flower beds out front.

During this nursery period, pick off the flower buds as they form.

Two cultures at odds again

Melvin Maddocks

The "two cultures" are having at it again. "The divorce between the sciences and the humanities" — so goes the rueful metaphor the Oxford historian Sir Isaiah Berlin uses to describe the running hostilities in an article in the quarterly Salmagundi.

Daedalus, the journal of the American Academy of Arts and Sciences, puts things more neutrally. Science and Its Public: The Changing Relationship reads the general topic for a recent issue. But "the changing relationship" when it comes right down to it, seems to be getting a little frigid these days according to those who bear witness.

Polls — otherwise known as the romance between statisticians and ideas — indicate that public "discontent" with the sciences grew from 29 per cent in 1966 to 55 per cent in 1973. Jurgen Schmandt, writing in Science magazine, summed up: "A period of faith in science and technology as an engine of social progress has come to an end."

★ ★ ★

Disillusion with the sciences, like most disillusion, doesn't play fair. In its extravagance, it measures the extravagance of hopes doomed to be disappointed. The 20th century inherited from the 19th century an optimism that said, in effect:

"Things are getting better, and will continue to get better and better. This is the law of progress. The machines are all working for us, and we (or they) will be inventing ever-more-effective machines. All this knowledge and power will solve mankind's congenital problems — poverty, disease, war."

A reasonable imitation of Utopia, it was assumed, would arrive just about now, if one circled the calendar of some 19th century and indeed 20th century prophets. After the Second World War the bigger-and-better dream still persisted. Scenarios were written about a coming Golden Age of disposable clothes, household robots, and a Hovercraft in every garage.

★ ★ ★

Even in the 60's some AD 2000 crystal-gazers foresaw a Promised Land. Rachel Carson's early ecological warnings were widely read but as a kind of science-fiction horror fable, like George Orwell's 1984.

If a Third World War could be avoided, the Herman Kahns remained optimistic. People who spoke too anxiously about famine and overpopulation were taken to be cranks. Look at where science-and-technology had gotten us. Could one doubt them now?

Nobody was really prepared for the magnitude of the problems that now afflict us, nor for the irony that every "solution" appears to produce worse and bigger problems. Suddenly nothing seems to work. And suddenly (and ferociously) everybody seems ready to blame science — and technology. Last season's miracle worker has become this season's scapegoat.

★ ★ ★

Another criticism is being voiced against the sciences besides what may be described as the Laurel and Hardy complaint: "Look at the mess you've got us in now." The critics of the second order argue: Not only have the sciences failed in action, they have failed in meaning.

Sir Isaiah Berlin, going back as far as the 17th century, paraphrases the revelation promised by the sciences thus: "If the human mind can be cleared of dogma, prejudice, and cant . . . then Nature will at last be seen in the full symmetry and harmony of its elements, which can be described, analyzed, and represented by a logically appropriate language — the language of the mathematical and physical sciences."

To put it more crudely, the sciences, it is alleged, make obsolete or irrelevant everything but themselves — their definitions, their techniques, their attitudes: their world.

The more adamant critics of the sciences, like Theodore Roszak, author of Where the Wasteland Ends, claim that 300 years dominated by science-and-technology have not only done in the environment but nearly done in man. Turned rationalistic and ruthlessly utilitarian, he has, they protest, lost touch with his feelings and his imagination — with richer aspects of himself.

★ ★ ★

This charge, that the sciences have taken meaning out of life, is even more serious than the charge that, in the end, they haven't worked.

At the moment, we are all experiencing a general frustration with history, and tempers run high. The temptation is to polarize — to become more and more exclusive in one's apologies and one's counter-attacks, as if scientists and the rest of us were two different species.

Yet the fact is, knowledge and understanding are not divided that neatly. Scientists, for instance, are often artists, and artists can be as precise — as full of system, method, and X-factors — as a scientist. The sciences are not a separate country from all the other areas of human enterprise.

And even if they were, they would need us as much as we need them. In fact, the only thing the world doesn't need now is two more beleaguered minorities, whether they call themselves Big Endians and Little Endians or the sciences and the humanities.

Sydney Harris

"Insanity," you know, is a legal word, not a medical one. It is at once too vague and too broad to fit into psychiatric nosology.

In Ohio, a man who slew eight members of his family on Easter night was placed under a $200,000 bond for a psychiatric examination. Presumably, some experts will have to determine whether a man who kills his mother, brother, sister-in-law, nieces and nephews at the same time is "sane" or "insane."

★ ★ ★

In my simple-minded way, I would think that such an act is what the lawyers call a prima facie case of insanity, no matter what other name you want to apply to it. If you don't have to be crazy to do that, then the word has absolutely no meaning at all.

Doctors shy away from "insanity" as a label, because it is too easy to paste it onto any deviant behavior, or sometimes even to behavior that the society's leaders find offensive — like the Russian tyrants who now put away in mental hospitals those intellectuals and artists who dare differ with the brutal Red regime.

But the trouble with "insanity" as a legal term is that it covers only the mental field, and ignores what I think is a more important and prevalent form of the disease.

★ ★ ★

The man who went berserk in Ohio is a certifiable case, simply on the bare facts. Such people are not hard to detect — if we get to them in time — and almost always easy to apprehend. The damage they do is relatively small, if momentarily shocking.

But there is something I would describe as "moral insanity," which operates to disturb the human sense of values, just as mental insanity upsets our rational faculties. The moral lunatics often manage to control whole nations, and seem "sane" to everyone around them.

Hitler would have passed any mental examination; he was only somewhat more paranoid than many national leaders. Stalin, that man of practical cunning, might have passed a mental test with flying colors. But both of them, in my estimation were morally insane.

They were deficient in any genuine feeling for other people, and "believed" only in abstractions:

Hitler would have sacrificed his best generals; Stalin did slaughter most of his early Bolshevik comrades. Perhaps calling them "moral idiots" is a more accurate designation.

★ ★ ★

By whatever name, they are what the world has to fear, not the occasional madman on a rampage that dooms him as much as his victims.

These moral idiots are often shrewd, aggressive, persuasive, and imbued with a diabolic charisma that turns their followers into eager Eichmans, whether the costumes they flaunt are red, brown, black or white.

James Bacon's Hollywood

HOLLYWOOD — Finally caught up with **James Whitmore** in Give 'Em Hell Harry, which is headed for Broadway in the fall and maybe back here again before then.

Whitmore is so Trumanesque in his portrayal of the late U.S. president that even diehard Republicans jumped to their feet in a standing ovation. They don't make presidents like that anymore, as **Barry Goldwater** once said.

It was the hottest ticket within recent theatrical memory locally and catapults this fine actor into major stardom. For years, James' movie career was hurt by his remarkable physical resemblance to **Spencer Tracy** but with Tracy gone, that's no longer a problem except on the late, late show.

The show has moved on to Seattle and will play the country before it hits Broadway, probably in October. It's a cinch TV special after that.

Backstage with Whitmore in his dressing room, a college-age fan remarked that some of the names were unfamiliar to him — Speaker **Joe Martin**, for instance. How soon they forget.

It's one of those shows that should be preserved on cassettes and used in schools to teach history. Director **Peter H. Hunt**, who also staged **Joel Grey's** short-lived Broadway musical, Goodtime Charley, has turned a monumental history lesson into monumental theatre.

It's a funny feeling to have lunch in a cemetery nearby a tombstone with your own name on it. But that's **Alfred Hitchcock** for you.

Hitch and his ghoulish sense of humor dreamed up the lunch to introduce the stars of his current movie, Deciet.

Sat with the Universal brass — **Lew Wasserman, Sid Sheinberg** and **Ed Henry** — one one side and **Karen Black** on the other.

Karen made me forget the tombstone. This girl could make a freight train jump the track.

★ ★ ★

Actor **Carelton Young**, noting that UCLA male and female students share the same dormitories, is writing a script called: Love Among the Bruins. Local joke.

★ ★ ★

Debraca Denise Foxx, daughter of **Redd** and **Betty Foxx**, married **Ralph Russel** on June 7 at the Beverly Wilshire hotel in what was one of the picture weddings of the year.

The grand ballroom of the hotel was transformed into an English country garden for the festivities.

★ ★ ★

Stan Davis the comedy writer has a beautiful painting of **Rudy Vallée** in his living room. It shows Rudy reaching for the bill at a local restaurant. It's a still life.

Forest firms sound pleased

Canadian Press

Reaction by forest industry officials to Thursday's appointment of Dr. Peter Pearse to conduct a one-man royal commission into B.C. forest tenure arrangements was generally favorable Friday.

George Currie, chairman and chief financial officer of Macmillan Bloedel Ltd., said: "We certainly welcome a royal commission."

Currie said the example set by Mr. Justice Gordon Sloan, who headed royal commissions on the B.C. forest industry in 1944 and 1955, was a good one. The structure of those two commissions and how submissions and witnesses were handled were excellent, he added.

However, Pearse said he hopes to run an informal inquiry and he wants to avoid the "legalistic" approach adopted by Sloan.

"I am not critical of the way the Sloan inquiries were conducted," said Pearse, "but being a different person and of a different background and training . . . I guess my style is bound to be different."

"Mr. Justice Sloan conducted his hearings very much like a court and they were rather legalistic, all the submissions and evidence had to be read into the record," he said. "Most of it was done through legal counsel.

"I will try to make people feel that they need not feel apprehensive about appearing themselves, that they needn't be defensive about cross-examination and so on, he added.

Peter Bentley, president of Canadian Forest Products Ltd., said if the commission restricts itself to examining tenure, taxes and other charges levied on forest land, its terms of reference will be much too narrow.

"What is needed," Bentley said, "is a comprehensive overview so that all aspects of the industry are examined."

Pearse said Thursday his terms of reference were focused specifically on forest tenures.

"That is rather a big issue," he said. "In fact, I suppose it is the most critical issue of forest policy but it does not include such matters as the stumpage appraisal system and the forest education and research, both of which, incidentally, were in (Mr. Justice) Sloan's terms of reference."

Ken Shields, forestry analyst with Pemberton Securities Ltd., said the forest industry and the government have a strong case for certain changes. He said Pearse seemed to recognize these changes were necesssary.

Asked what he considered to be his first priority, Pearse said it would be the way in which the crown chooses to provide timber to private industry.

The big problem, he said, is how much timber to allocate to firms, the terms and conditions attached to the tenure contract and the length of that contract.

Basques protest police powers

MADRID (UPI) — Thousands of workers in the strife-torn Basque region took part Wednesday in strikes protesting against special police powers in northern Spain. No major incidents or arrests were reported.

—AP

Young actor has character

Peter Miller of Johnson, Vt., portrays Shakespeare's famous character of Macbeth as an old man holding two severed heads during this spectacular demonstration at his home of his acting and makeup prowess. Miller, who is only 15, has toured Vermont high schools with his one-man show portraying elderly characters from the best-known plays by the great English writer.

Railway has run out of money—Barrett

B.C. Railway has run out of money to pay its bills, Premier Barrett told the Legislature Friday.

In view of drawn out debate on legislation which would increase the borrowing power of the railroad by $210 million, he said, the house might find it necessary to consider an interim supply bill next week.

"I do not want contractors to start laying off people or small businesses to go without being paid," said the premier, who leaves this weekend for a trip to England.

Opposition members, he noted, have talked about continuing debate on the bill through next week.

"It is obvious the official Opposition wishes to stall this particular vote.

"I will not be here for the debate, and I will have to ascertain what ministers will be available for that period of time," he said.

"I wish to advise the house that the borrowing power of B.C. Railway has been exhausted, and that they are needing further funds for existing commitments and to pay existing bills."

Servants group running Finland

HELSINKI (UPI) — President Urho Kekkonen has appointed a caretaker government of civil servants to succeed the coalition of former Premier Kalevi Sorsa, who resigned under pressure of a worsening economic situation in Finland. The new officeholders are expected to remain in power until after parliamentary elections in September.

Corporation of the Township of Esquimalt

PROPERTY TAXES—1975

Tax Notices for 1975 have now been mailed. Any property owner who has not received a tax notice should contact the Esquimalt Municipal Hall at 385-2461

1975 Taxes should be paid on or before June 30th, 1975. Percentage additions will be added as follows 5 per cent on July 3rd, and a further 5 per cent on November 29th, 1975.

Municipal Hall
Esquimalt, B.C.
June 6th, 1975

Peter Cairns
Municipal Collector

INVESTORS

Air Conditioning—A Good Investment

For Details Call

NELS FOSTER REFRIGERATION AND AIR CONDITIONING CO. LTD.

944 NORTH PARK STREET 386-3475

"In Victoria Since 1928" Carrier Authorized Dealer

Refinery shows Merritt

A copper refinery for the Highland region near Merritt has been recommended by a task force inquiring into the copper mining industry in B.C.

Mines Minister Leo Nimsick tabled the task force report, a year in preparation, in the Legislature Friday.

The report states that the refinery should be built by private capital and should include a fully integrated copper industry including manufacturing of copper products.

Without a smelter and refinery, the report says, B.C. lacks a local supply of refined copper needed for major expansion of its small manufacturing industry.

Two locations are suggested as possible sites, the Highland Valley near Merritt and the Prince Rupert-Kitimat area.

But the Highland Valley is the first choice, the report states, because the area "contains the most productive and largest proven copper reserves in the province."

The advantages of the Prince Rupert-Kitimat area would be the possibility of locating the smelter and refining plant on tide-water for easy shipment of export products.

Before the government decides to go ahead with refinery plans the report strongly recommends that complete environmental impact studies be conducted.

BISSON'S MOVING & STORAGE LTD.
384-6442
HOUSEHOLD AND APARTMENT MOVING

Sands — SIX FUNERAL CHAPELS SERVING VANCOUVER ISLAND

Dedicated to Service . . .

your six community chapels, independent, family-owned and controlled. Sands, since 1912.

VICTORIA, 388-5155
SIDNEY, 656-2932
COLWOOD, 478-3821
DUNCAN, 746-5212
NANAIMO, 743-2032
LADYSMITH, 245-2331

ifc INTERNATIONAL FLIGHT CARE
A DIVISION OF SANDS
Specializing in shipping to or from anywhere. Call collect.

Removal and Memorial Service Covering Vancouver Island. Call Collect. A Division of Sands.

Elk Lake Garden Centre

END OF SEASON

RED TAG SPECIAL

SALE

SAT. AND SUN. ONLY

RHODODENDRONS
AZALEAS

20% OFF MARKED PRICES

HURRY! LIMITED STOCK

AND TO GET THEM ESTABLISHED IN YOUR GARDEN . . .

4-12-8 RHODO and AZALEA SPECIAL FERTILIZER ..... 1.45 6 lbs.
Reg. 1.95

BEAUTIFUL HANGING BASKETS ..... 7.95 AND UP
"Victoriana" in your own garden

Come On Out and Save This Weekend
To Victoria's Only
LAKESIDE GARDEN CENTRE
5450 PAT BAY HIGHWAY
Ample Free Parking

Please Dad on His Special Day!

Give hime a gardening gift from Victoria's only lakeside Garden Centre . . . We're open to serve you from 9-8 Tuesday through Saturday, 9 to 5 Sunday and Monday.

PERENNIALS

Plants that grow . . . and grow for years!

Wide Selection

Different Varieties still arriving

ALL AT REGULAR LOW PRICES

FLOWERING SHRUBS
EVERGREENS
POTTED ROSES
PESTICIDES
FERTILIZERS
GARDEN FURNITURE

Clearance! Ladies' Famous Maker Sportswear

Summer's hardly started and here's your chance to save on the sportswear fashions you'll need for the fun days ahead. Pants, shorts, jackets, skirts and tops, all easy care 100% polyester, all made by a famous maker for excellent fit, and beautifully fashioned for today's women. Sizes 8-18 in the group, in sunny colours.

Clearance Price,

12.99 to 21.99

PERSONAL SHOPPING ONLY, NO PHONE, MAIL, OR C.O.D. ORDERS.

Woodward's Ladies' Sportswear, Main Floor.

Woodward's Mayfair, phone 386-3322. Store Hours: 9:30 a.m.-5:30 p.m. Monday to Saturday. Evening shopping Thursday and Friday night till 9:00 p.m.

Woodward's

Indian girl's future uncertain

Inflation bane of world's hungry

By RICHARD L. STROUT
Colonist-Monitor Service

WASHINGTON, D.C. — Around the world the hungry are getting hungrier — that's the thrust of the annual report of the World Bank on developments to the end of the fiscal year ending June 30, 1974. Since then conditions presumably have worsened.

"Perhaps the most important conclusion that emerges from an analysis of the year's events," the report says, "is that it is the poorest countries that will be hit hardest; they lack the resources and the resiliency to cop with the dramatic changes that are taking place."

A high bank official here said that four main factors are hitting the least developed countries: inflation, petroleum prices (sending up fertilizer and irrigation-pumping costs), retrenchment by rich countries, and decline in trade.

Undeveloped countries have been able to raise their living standards thanks to contributions from outside and concessional bank loans but now they are threatened with lost momentum due to world economic conditions and the retrenchment of wealthy countries.

The bank observes that at the so-called "fourth replenishment" conference at Nairobi, in September, 1973, for fiscal years 1975 to 1977, Japan's share of loans to poor countries rose from 5.9 percent to 11 percent of the World Bank total; Germany's from 9.6 percent to 11.4 percent; and "the U.S. share was to decrease from 40 per cent to 33.3 per cent."

The bank's efforts, led by Robert S. McNamara, U.S. secretary of Defence, 1961-68, and president of the bank since then, is increasingly directed to the poorest people in developing countries, mostly rural and many landless. Loans to governments seek to further specific economic and social projects.

The year was one of "momentous change . . . marked by a major upheaval in global economic relationships," the report says of 1974.

". . . The prospects for economic and social progress of a large number of developing countries have been seriously jeopardized."

Short of major aid from the international community, the report declares, "800 million people around the world can expect almost no improvement in their condition of life for the rest of the decade."

Earlier, the bank set a target of annual growth for poor countries' gross national prodocts of 6 per cent. This target was reached from 1968 to 1972. Now, forward movement is all but lost, the bank indicates.

"The rate of growth in the poorest countries, including the most populous, will be so low that per capita income with either stagnate or rise very little betweeen now and 1980."

These countries will need an additional minimum of $2.6 billion of long-term external capital in 1974 and $6.8 billion in 1975.

The latest "replenishment agreement" put the United States down for $1.5 billion; the next largest figure was Germany's $514 million.

There is little discussion of birth control in the official reports. Staff of the bank, however, have no hesitation in off-the-record comments and one here called it "the major item of the hidden agenda" of global poverty.

World population will double by the year 2010, some think. The World Bank is beginning to make loans to help countries implement family planning programs where desired.

The BEST FATHER'S DAY GIFTS IN TOWN are at SPORTSWORLD Hillside Shopping Centre 595-6322
SKI & RACQUET SPORTSWORLD SPECIALISTS

Space-age agriculture computer-programmed

By ROBERT M. PRESS
Colonist-Monitor Service

CHICAGO — Driverless tractors that will follow manned ones by means of sensors . . . farm families living in giant greenhouses warmed by the body heat of livestock . . . night lights to speed up crop growth . . . sound waves to break up soil better than plows . . .

Future farms may have these features and others, say agricultural planners.

One planner even foresees new communities in rural areas using recycled farm waste as fuels and sending their own recycled waste to nearby farms as fertilizer.

In this age of "agropolis," city families would realize their "very existence" depends on the land as a source of food, fuel, and other products, says R. E. Baumheckel, a researcher for International Harvester.

Recycling wastes will become "a way of life" for urban and rural families, he adds.

On future farms, corn stalks now often plowed under will be burned to heat homes and drive corn-driers and generating plants, says Wesley Buchele, professor of agricultural engineering at Iowa State University.

Animal pens may have greenhouses over them warmed by animals' body heat, which is wasted today, he says. Farm families "might even live in the greenhouses" in view of fuel shortages.

As a result of increasing soil erosion "our farms are deteriorating," he says. An average hilly farm loses 14 tons or three moderate-sized truck loads of soil each year, he estimates.

A mandatory government erosion-halting service, probably involving use of terraces, will be needed to maintain future farms, he believes.

Most future farms will be family-run, as they are today, predicts Iowa farmer Baxter Freese, president of the Washington-based Agriculture Council of America, designed to further understanding of farm life by city people.

Corporations back out of large-scale farming when the going gets tough, he says, but a man running his own farm "tightens his belt, does without and lower his standard of living."

Farmers may form family corporations, include in them trusted nonfamily members, and work out more joint operations with other farm families, says Freese. All this would require the kind of computer-planned advice some farmers are getting from some state extension services or some agricultural equipment dealers.

Already many changes are under way.

In East Lansing, Michigan, for example, Jordan Levin, a researcher for the U.S. Department of Agriculture, is developing Y- and T-shaped apple trees that will allow apples to fall to the ground unbruised by the maze of lower branches on traditional trees.

The same kind of work is under way in Byron, Georgia, on peach trees.

Although suburban sprawl chews up many farms each year, research is under way in Arizona to develop water-catching devices that would allow more farming in desert areas.

Parson's Tables—Chairs—Stools
Fern Stands—Tilt Top Tables
UNPAINTED WHITEWOOD FURNITURE
Available again in Victoria at
VICTORIA CHAIR CENTRE LTD.
4488 W. SAANICH RD.
ROYAL OAK SHOPPING CENTRE
479-1222
Desks—Deacon Benches—Chests
Needlepoint Stools
Bookcases

ann landers

Dear Ann Landers: I'm so rattled I can hardly write but I need advice, and fast. A friend whom I haven't seen in a month phoned to say her husband had surgery a few days ago and in her words, "it doesn't look as if Bernie will make it."

I started to express my sympathy and she interrupted with, "Please ask Jim if he will serve as a pallbearer. The casket I'm considering is heavy and I'll need some strong men."

I asked in as tactful a way as I could if her husgand was still "with us." She replied, "Yes, Bernie is still alive, but as I told you, the doctor says it doesn't look good. I want to get as many things as possible done ahead of time." I agreed to ask Jim if he would be a pallbearer and requested that she let us know "if and when the time comes."

Just as I was about to ring off she wondered if I thought it would be all right if she wore a light-green, knit suit. She said, "I hate black and I look terrible in it." Then she added, "My green hat is brand new and I haven't had a chance to wear it yet." I told her the decision should be hers.

I just got off the phone and don't know what to make of it. How can I ask my husband if he will be a pallbearer for a man who is still living? Is the woman batty? I need some advice.—**Stunned In Steubenville**

Dear S.: It sounds as if the poor thing has had more than her share of anxiety. Tell your husband about the call, inform your friend of his decision, and request that she keep you posted.

Dear Ann Landers: Please tell "Mind Of My Own" that she is lucky to have a Mom and Dad who WANT to run her life. We gave in and allowed our beautiful 16-year-old daughter to go with a crazy, mixed-up, hippie freak. Now she is eight months pregnant and has dropped out of high school.

I guess you might say our daughter proved she had a "mind of her own," but until she was 18 we should have insisted that she toe the line and do exactly as we said.

Now, because we let her "run her own life" (as she insisted) we are suffering for her foolish mistakes. Just sign us — **Lost In Logic**

Dear Lost: There is no way you could have insisted that your daughter "toe the line" if she was determined to defy you and continue to see that boy.

Defiant and rebellious children will do as they please. You could have stood on your head and spit firecrackers and the results would have been the same. So stop beating yourselves.

□

Dear Ann Landers: Saturday is the day my husband is supposed to spend with his five-year-old son by a former wife.

Every Saturday he has a golf game, plays cards, or goes fishing. I am the unpaid babysitter and I resent it. The youngster is undisciplined and I am exhausted after chasing him for seven hours. Any suggestions?—**Beat**

Dear Beat: Hire a sitter and get out of the house. Also tell your husband if he doesn't start spending some time with that boy soon they will have no relationship later. In fact, it may be too late now.

Oral diabetic drugs

Survival rate lower

WASHINGTON (UPI) — Ralph Nader health researchers say new studies show oral diabetic drugs are even more dangerous than previously suspected, and are causing thousands of unnecessary deaths.

The health research group told the Food and Drug Administration this week it was guilty of an "irresponsible delay" in promulgating a warning label for such products. If such a warning were properly worded, it added, most adult diabetics would be taken off the drugs.

The group, which is financed by Nader's Public Citizen Inc., said it had obtained four studies, of which it said the FDA was also aware, showing increased heart disease among persons or test animals using the drugs.

"The FDA has delayed for almost two years the publication of a warning label which would, if properly worded, cause most adult diabetics to be taken off these dangerous, ineffective and expensive drugs," said Dr. Sidney Wolfe, director of the group.

"During this interval of irresponsible delay by the FDA, approximately $250 million worth of these drugs have been consumed in this country alone and, according to experts, 20,000 to 30,000 unnecessary deaths due to these drugs have probably occurred," he added.

"Of thd 1.5 million people currently using these drugs, it is estimated that 80 per cent to 90 per cent at least could be controlled as well or better and certainly more safely by diet, or, in a very small number of cases, insulin."

The estimate of up to 30,000 deaths was first made last fall during senate hearings on the subject.

Wolfe identified the five leading oral diabetes preparations as Diabinase, Orinase, DBI, Dymelor and Tolinase.

He said one of the new studies, done on patients at the Joslin Clinic in Boston, showed a worse survival rate for patients on oral diabetic drugs than for those on diets, and a consistently higher chance of death from cardiovascular diseases among that group.

"At the heart of opposition by both drug industry and doctor opposition to the proposed warning lable is the question of mediccal malpractice," Wolfe said. "A strong label warning against using the drugs unless and adequate trial on diet therapy has been attempted and making doctors (and patients) aware of the increased risk of cardiovascular death would likely become grounds for malpractice if these caveats were not heeded," he added.

Light aids growth

TORONTO (CP) — British doctor James Tanner says research shows children grow faster in the spring than fall because there is more light.

Dr. Tanner told the annual meeting of the Canadian Peditric Society that light rays tell the brain to arrange for production of certain hormones in the pituitary gland, the master gland of the body. Such hormones govern sexual development and growth.

He said a study of blind children found they were not susceptible to seasonal growth spurts.

Bulletin board

Victoria Business and Professional Women's Club will hold a dinner meeting at 6:15 p.m. Monday at the Post House Restaurant, 229 Gorge.

□

RAPE TALK

A Saanich police officer will speak on rape at 8 p.m. Monday in Spencer House, 1947 Cook, under sponsorship of the Victoria Planning Association.

□

LEGION

Britannia Branch No. 7, Royal Canadian Legion, will meet at 7:45 p.m. Tuesday at 1616 Blanshard.

□

FERNWOOD

Fernwood Community Association will hold a general public meeting at 7:30 p.m. Tuesday at Springridge Theatre, Fernwood and Gladstone. John Dickman will speak on organic gardening.

□

TWINS ASSOCIATION

The Victoria Parents of Twins and Triplets Association will meet at 8 p.m. Tuesday at the nurses' residence, Victoria General Hospital, Collinson. For information call 386-1644.

COIT COIT COIT COIT COIT COIT COIT COIT COIT COIT COIT COIT COIT
The Coit Clean-Up 15% off Across the Board
June 9 to 18 only — all of Coit's specialized cleaning services are yours at 15% savings.
Draperies, Carpets, Upholstery, all professionally cleaned and guaranteed. All at 15% savings.
468 BURNSIDE ROAD
Telephone 386-6701

Montague BRIDGMAN Ltd.
China Crystal Gifts
511 Government St. 383-0521

SALE
Clearance Sale On Our New English Reproduction and Period Furniture
DAVID ROBINSON
Hub Furniture, 713 Johnson St. 384-6425

ARMSTRONG CHANDELLE CEILING TILES
1"x1" Venetian Dome MOSAIC TILE Sq. Ft. ..... 79¢ 8 Colors
9'x12' Wide Cushioned VINYL Sq. Yd. ..... 3.95 20 Colors
4"x8" Exterior/Interior QUARRY TILE Sq. Ft. ..... 1.20 Red
PNS FLOOR TILES 12x12 Sq. Ft. From ..... 29¢ 14 Colors
MIRROR TILES 12x12 Sq. Ft. From ..... 90¢
FULL GLAZE 1x1 MOSAIC Sq. Ft. ..... 69¢ 3 colors
INSTALLATIONS AVAILABLE
CERAMIC AND LINO
TILE TOWN
200 Esquimalt Rd.
385-2141
Open Daily 9:00 a.m. to 5:30 p.m.

CLOVERDALE Paint n' Paper
Advertised Specials effective Saturday, June 14th only
We reserve the right to limit quantities. Personal Shopping Only — Sorry, No Phone, C.O.D. or Mail Orders.
SATURDAY SPECIALS
OPEN 8:30 a.m. to 5:00 p.m.
THREE LOCATIONS ONLY
PAINT THINNER Regular $1.89 per gal SATURDAY SPECIAL 99¢ per gal.
7½" ROLLER & TRAY KIT SATURDAY SPECIAL $1.49
PLUS MANY IN-STORE SPECIALS
"Three Locations Only"
SIDNEY 9756 Third Street | COLWOOD 1901 Sooke Road | VICTORIA 2644 Quadra Street
Watch for unadvertised in-store specials
CHARGEX master charge
No 2

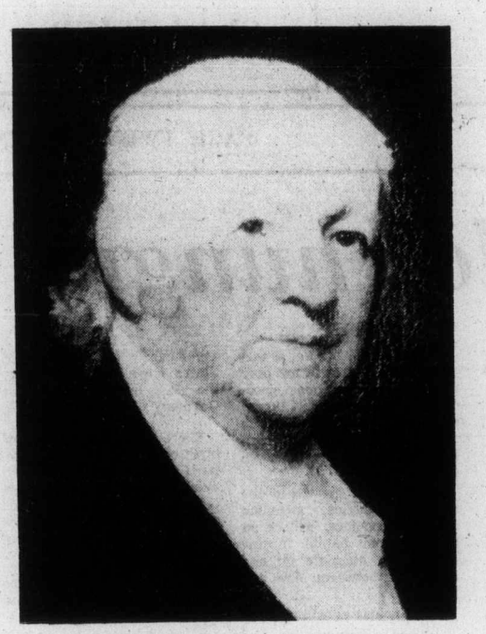

Revere portrait in 1813

Revolution's birth place sophisticated community

Boston's State Street and Old State House in 1801

'Revere's Boston' skilful portrayal of era

By CARON LE BRUN DONIKIAN
Colonist-Monitor Service

Paul Revere's Boston was not just a city of rebel ruffians. It was a settled community of varied cultural and artistic achievements. And patriot-silversmith Revere was one of its most skillful artisans. This article is about a striking bicentennial exhibit at a Boston art museum of an extraordinary array of paintings, furniture and silver of 200 years ago.

BOSTON, Masss. — In colonial New England, back when "the rude bridge" was waiting for its moment in Concord, artisans already were rivaling Europeans in their crafts. Silver bowls, delicately decorated, gleaming chests-on-chests, portraits that rose close to the best Old World standards, all attest to this — contrary to contemporary myth.

Skill in arts and crafts produced gracious living. The meager toehold of the pilgrims had been expanded to a pleasant mini-civilization with its own strong sense of style.

Artistic and historical objects from that period are brought together in "Paul Revere's Boston: 1735-1818," a once-only exhibition at the Museum of Fine Arts here. This bicentennial spectacular is unlikely ever to be gathered under one roof again.

The 400 paintings, prints, furnishings, and silver evoke both aesthetic and patriotic thrills and chills and already rank as U.S. national treasures. They are as varied as the branches of the liberty tree and equally inspiring.

For five months, until Columbus Day, Oct. 12, visitors and New Englanders alike may touch base with their own heritage in this display.

There is the first spinet made in America, a settee from the Hancock family, a desk used by Paul Revere, and an armchair ((one of 30, all made for just $240) by Geoerge Bright for the then-new Statehouse in 1797.

There is, too, a rare poem to enjoy, written by Revere about his country home in Canton (near Boston) accompanied by a sketch of the house which, according to tradition, was drawn by the silversmith himself.

The museum is showing off its best for this exhibition. One-third of the collection is from the museum's own enviable holdings of 18th- and 19th-century American paintings, prints, decorative arts, and American silver. And to this the museum has added examples borrowed from public and private collections.

The museum intended to give visitors a three-dimensional look at Revere's Boston as they wind their way through the galleries — and it has succeeded with grace.

Sponsored in part by a grant from the National Endowment for the Arts, the show is organized by Jonathan L. Fairbanks, curator of American decorative arts, and his special assistant, Wendy A. Cooper.

It folloows another Fairbanks-organized presentation, "Frontier America; the Far West" which debuted in Boston and now is on a national tour.

"Revere's Boston" is not going anyplace else, however. It's a Boston exclusive.

Here are portraits from colonial times, through the revolution, to the prominence of Boston as a federal city — such treasures are the legacy of the birth of a nation.

Besides the obvious single stars of the show a monumental John Cogsweel chest-on-chest, for instance — there is on view Revere silver including the famous Liberty Bowl; 20 paintings by John Singleton Copley; the Gilbert Stuart portraits; and Revere's famed (though historically inaccurate) 1770 engraving of the Boston Massacre, plus less widely acclaimed correlations of period objects.

The exhibition is firmly drawn together with portraits of prominent figures of the revolution and of Boston society, enhanced sometimes by their actual household belongings.

For instance, Copley's portrait of Tory John Amory is shown with a desk originally owned by him; Robert Feke's portrait of a prosperous merchant, Charles Apthorp, is accompanied by a mahogany linen press from his mansion pictured in an 1801 painting.

Copley's elegant portrait of poet and historian Mercy Otis Warren is displayed with a card table for which she embroidered the top.

The galleries glitter with silver pieces, including opulent table services by the great silversmiths of the era (Benjamin Burt, Jacob Hurd, Paul Revere, and Rever's father). They gleam with sleekly designed mahogany furnishings by Cogswell, Benjamin Frothingham Sr. and Jr., and John and Thomas Seymour.

Wandering through the galleries it quickly becomes evident that Revere already had an established American lifestyle, unrivaled in colonial America, when he rode out that night of April 18, 1775.

Revere's long life is the measuring rod for this show. It reflects the changing scene of Boston from English-influenced styles of colonial times through the pangs of the Revolution to the neo-classicism of federal Boston luxuriating in the China trade.

How fortunate for history that Copley and Stuart were there with brush and canvas when America was in the making. From among the more than 60 Copleys the Museum of Fine Arts owns, and from major loans, come the faces of John Hancock, Samuel Adams, Nicholas Boylston, Dorothy Quincy (the portrait is freshly restored and magnificent), Paul Revere, Thomas Hancock, Joseph Warren and more.

Along with Stuart's portraits of Bishop Cheverus, Harrison Gray Otis, and the outstanding "George Washington at Dorchester Heights" are John Smibert's "Peter Faneuil"; Bowdoin family portraits; the well-known mezzotint of Cotton Mather by Peter Pelham, Revere's stepfather; battle scenes like Amos Doolittle's engravings of Lexington and Concord; and the "Battle of Bunker Hill;" by John Trumbull.

Paul Revere also is shown at three ages, first in Copley's famous portrait of him in his mid-30s at his work table about to engrave a teapot.

Then comes the Saint-Memin drawing of Revere when about 65 with the profile of a confortable businessman.

Finally there is Stuart's portrait of the white haired elder with an accompanying portrait of his wife painted in 1813, both commissioned by his son Joseph Warren Revere. The son's portrait also is on view. Stuart was paid $200 for the pair of husband-wife portraits!

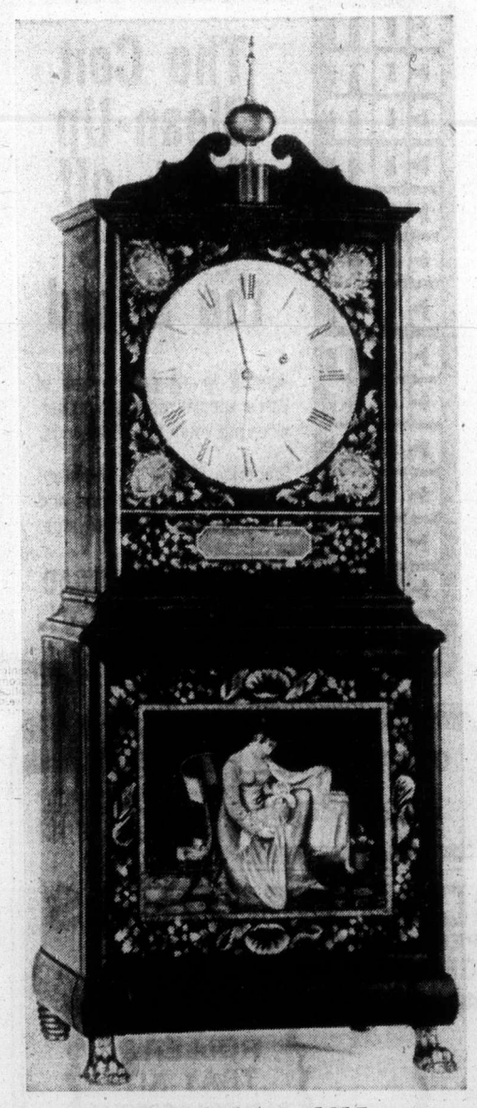

Shelf clock from 1817

Mahogany block-front desk

Hallmark's
15% Off Special
We'll even bring it Around
June 9 to 18th, Hallmark has a special sale on custom draperies, delivered in 14 days. Rod and track, slipcovers and more, all 15% off. Free estimates first, 15% off all fabrics (labour not included).
The Hallmark Mobile will call around to your house with the goods, and the savings.
HALLMARK DECORATIVE FABRICS
468 BURNSIDE ROAD EAST - 386-2418
1913 SOOKE ROAD - 478-2522 (IN THE COLWOOD PLAZA)

McDONALD SUPPLY LTD.
492 CECELIA ROAD PHONE 386-6745
GRAND OPENING CARPET SALE CONTINUES
Western Canada's Largest Appliance and Carpet Distributor to Builders
COME IN AND . . . MEET OUR STAFF!
Professional Sales Support offering quality products and efficient service!
Bill Mayzes Barry Bell Ken Mayzes
SAVE UP TO 50%
AND MORE ON TOP QUALITY CARPET REMNANTS — HUNDREDS TO CHOOSE FROM IN SIZES RANGING FROM 6 TO 20 FEET
SPECIAL PURCHASE
SPECIAL PENTHOUSE MEDIUM SHAG
In 8 decorator colors, ideal for bedrooms.
ONLY ..... 4.99 SQ. YD.
HARBOUR VIEW PLUS SHAG
C.M.H.C. approved in 10 colors suitable for heavy traffic areas. ..... 7.99 SQ. YD.
CALL US FOR IN-THE-HOME SERVICE
No Obligation to Purchase — 386-6745
McDONALD'S GUARANTEE— YOU MUST BE SATISFIED
SEE OUR WAREHOUSE STOCK WITH SAVINGS ON ALL ITEMS
• Dishwashers • Carpets • Microwave Ovens • Cook Tops • Refrigerators • Freezers • Hoods and Fans • Garbage Compactors
SPECIAL BUILDER ACCESSORIES
Choose from these famous brand names:
• Amana • Whirlpool • Hardwick • Maytag • General Electric • Roper • Jen-Air • Waste King • Tappan

PROTEIN PERMS
Especially for Fine Difficult Hair
The tremendous success of our Protein Permanents is due to satisfied clients. Top grade lotions only are used at budget prices all year 'round. Protein permanents and healthy hair go together. No juniors to work on your hair here.
Phone 383-6015
Working Proprietor, Len Andrew of London, England
ANNAS TAYLOR BEAUTY SALON
1004 BROAD STREET (By Eaton's Carpark)

THE LOW OVERHEAD STORE
John McMaster MEN'S and LADIES' WEAR
1012 FORT ST. 384-4712
SUMMER SPECIALS
LADIES'
DALKEITH ALL-WOOL PLAID SUITS, Reg. $79.50 to $89.95 Special ..... $69.95 and $79.95
LIGHTWEIGHT SUMMER Capes. Priced to Clear $29.95
COATS — SPECIAL AT ½ PRICE. From $15.00
SLACKS SPECIAL. From $7.95
LIGHTWEIGHT NYLON RAINCOATS. Reg. $14.95 Special $10.00
DRESS SPECIALS ..... ½ PRICE
MEN'S
New Shipment of Suits, Jackets, Crimplene Slacks Just Arrived!
OLDER STYLE SPORTS JACKETS Priced to Clear, from $24.95
OLDER STYLE SUITS Priced to Clear $35.00
SAVILE ROW SPRING SUITS Reg. $175 ..... NOW $110.00
ALL-WOOL TWEED CAR COATS Reg. $65.00 ..... NOW $55.00

THE CORPORATION OF THE DISTRICT OF CENTRAL SAANICH
PUBLIC NOTICE
A REMINDER . . .
To All Owners of Dogs in the Municipality of Central Saanich:
The Municipal By-Law requires that your dog be licensed for the current year, and kept on your own property, except when on a leash and under the control of a competent person.

386-2121
Monday through Saturday
8 a.m. to 6 p.m.

CLASSIFIED ADVERTISING

Vancouver Island's Largest Shopping Centre in Print

386-2121
Monday through Saturday
8 a.m. to 6 p.m.

11:00 p.m. to 7:30 a.m.
Editorials, 383-4111
TELEPHONES AFTER-HOURS AND SUNDAY

BOX REPLIES
All replies to private box numbers available from 8:00 a.m. to 5:30 p.m. Monday to Friday inclusive.
Victoria Press Box numbers available on request. Charge $2.50 and $4.00.

OFFICE HOURS
Classified Counter, 8:00 a.m. to 5:30 p.m. Business Office, 8:30 a.m. to 5:00 p.m. Monday to Friday inclusive.

* * *

OFFICE CLOSED SATURDAY

* * *

CLASSIFIED TELEPHONE HOURS
8:00 a.m. to 6:00 p.m. Monday to Saturday inclusive.

* * *

CLASSIFIED COPY DEADLINES
Regular classified advertisements may be placed at the counter, 8 a.m. to 5:00 p.m. on the day prior to publication, Monday to Friday inclusive. By telephone, 8:00 a.m. to 5:00 p.m., Monday to Saturday inclusive.
All classified semi-display copy must be in the possession of Victoria Press Ltd., 2621 Douglas Street by 12 noon for the Colonist or 4 p.m. for the Times day prior to publication with the exception that copy for Sunday Colonist must be in by 12 noon Friday.

FULL COVERAGE CLASSIFIED RATES

REGULAR CLASSIFIED
LOCAL RATE
One day 12c per word per day.
Three consecutive days, 10c per word per day.
Six consecutive days 9c per word per day.
1 6-pt. heading or white space allowed to be charged at 5 words.
Minimum advertisement 10 words and $1.20.
Each initial, sign, group or figures and abbreviation counts as one word.

SEMI-DISPLAY
LOCAL RATE
Ads requiring a style other than that mentioned above will be charged by the measured agate line (14 agate lines equal 1 inch).
One day 50c per line, $7.00 inch.
Three consecutive days, 45c per line, $6.30 inch.
Six consecutive days, 40c line, $5.60 inch.

NATIONAL RATE AND OUT-OF-PROVINCE RATE
Regular classified, 15c per word per day.
Semi-display, 60c per line per day.

Birth Notices $3.00 per insertion for standard message of 30 words or less. 10c each additional word or initial.
In Memoriam notices, Cards of Thanks, Deaths and Funeral Notices 43c per line per day. Three consecutive days $1.14.

Births, Deaths, In Memoriam Notices, Cards of Thanks, personals not accepted by telephone.
Single paper rates on request.

SUBSCRIPTION RATES
Wherever carrier service is maintained, $4.00 per month.
By mail — Canada, $5.00 per month, $14.50 per 3 months, $28.00 per 6 months, $55.00 per year. United States, $5.25 per month.
Sunday Only — Canada, 35c per copy. United States, 40c per copy.
Commonwealth and Foreign rates on request.
Mail subscriptions are payable in advance.
Authorized as second class mail. Post Office Department, Ottawa. Member Audit Bureau of Circulations.

TERMS OF PUBLICATION
The Victoria Press Ltd. shall not be liable for non-insertion of any advertisement beyond the amount paid for such advertisement.
In the event of an error occuring the liability of Victoria Press Ltd. shall not exceed the charge for the space actually occupied by the item in question.
All claims on error in publication shall be made within 12 hours thereafter and if not made shall not be considered. No claim will be allowed for more than one incorrect insertion nor for errors not affecting the value of advertisement.
All estimates of cost are approximate. Advertisers will be charged with space actually used.
All advertising copy will be subject to the approval of the Victoria Press Ltd., who reserve the right in its sole discretion to classify, reject or insert copy furnished.
All advertisements must comply with the British Columbia Human Rights Act. This act states no advertisement may state or imply a preference, limitation, or specification on the basis of an applicant's race, religion, colour, marital status, ancestry, place of origin, age; or sex (unless the matter relates to the maintenance of public decency AND prior approval has been obtained through the Human Rights Branch).
While every endeavor will be made to forward replies to box numbers to the advertiser as soon as possible, we accept no liability in respect of loss or damage alleged to arise through either failure or delay in forwarding such replies, however caused, whether by negligence or otherwise.

CIRCULATION REPRESENTATIVES
Duncan, Chemainus—
P. J. Rogers 746-6181
Nanaimo 753-2766
Lake Cowichan—
Mrs. R. A. Nilsen 749-3156

DUNCAN BUREAU
Duncan Financial Centre, 435 Trunk Rd. Office and telephone hours 8:30 a.m. to 5 p.m. Monday to Friday inclusive.
PHONE DUNCAN 746-6181

United States Representatives
MATHEWS, SHANNON and CULLEN, INC.
New York, Boston, Chicago, Detroit, Philadelphia, Pittsburgh, Cleveland, Syracuse, Charlotte, Atlanta, Cincinnati.

CLASSIFIED SERVICE FOR DUNCAN COWICHAN RESIDENTS
Classified Ads phoned in to our Duncan office 746-6181 before 3:30 p.m. will appear in the following day's paper.

NOTICE OF COPYRIGHT
Full complete and sole copyright in any advertisement produced by Victoria Press Ltd. is vested in and belongs to, Victoria Press Ltd.; provided, however, that copyright IN THAT PART AND THAT PART ONLY of any such advertisement consisting of illustrations, borders, signatures or similar components which is, or are, supplied to Victoria Press Ltd. by the advertiser in the form of engravings, matrices, casts, etc., and incorporated in said advertisement shall remain in and belongs to the advertiser.

1 BIRTHS

CROSS — Born to Mr. and Mrs. Douglas G. Cross, 1613 Dougall Avenue, at Royal Jubilee Hospital, on June 10, 1975, identical twin boys. Brian William, 4 lbs. 8 ozs. at 10:10 a.m. and Richard Henry, 4 lbs. 8½ ozs. at 10:20 a.m. Many thanks to Dr. J. A. Roe and maternity staff. Insured.

GILL — Born to Mr. and Mrs. J. Gill, 622 Phelps Ave., Victoria, B.C., at Royal Jubilee Hospital on June 4, 1975, a boy, Christopher James, 5 lbs. 13 ozs. A first grandchild for Mr. and Mrs. O. Speed of 40 View Royal Ave., and Mr. and Mrs. V. Gill of 587 Nora Place, Victoria. Many thanks to Dr. L. E. Horne and Maternity Staff.

LYSENG — Born to Greg and Sharlene (nee Bronke), of 575 Hurst, Victoria, B.C., at Royal Jubilee, on June 10, a baby boy, Aaron Paul. Many thanks to Dr. E. N. Payne and maternity staff.

MACE — Born to Tom and Alison (nee Mainguy), 1230 Union Road, at Royal Jubilee, on June 10, a girl, Emily Margaret. Thanks to Dr. Michael Cooper and staff at Royal Jubilee Hospital.

CLASSIFICATION INDEX

VITAL STATISTICS
1 Births
8 Card of Thanks
5 Deaths and Funerals
9 In Memoriams
10 Funeral Directors

NOTICES
14 Announcements
15 Coming Events and Meetings
16 Catering, Banquets and Reception Rooms
20 Lost and Found
11 Monumentals
18 Places to Visit
17 Restaurants

EMPLOYMENT
21 Help Wanted—General
22 Office Help
23 Skilled Trades
24 Sales Persons and Agents
25 Teachers
26 Part Time—Temporary Help
30 Situations Wanted

BUSINESS SERVICES AND DIRECTORY
36 Business Services and Directory

PERSONAL SERVICES
33 Bands, Musicians and Orchestras
40 Business Personals
43 Dancing
42 Education
71 Music Teachers
39 Personals
32 Trade Schools
38 Travel

MERCHANDISING
83 Aircraft
117 Antiques
78 Bicycles
80 Boats and Marine
65 Building Supplies
93 Cameras, Supplies and Photo Finishing
127 Chicks, Poultry, Hatching Eggs, Supplies
135 Farm Implements
12 Florists
60 Fuel
97 Furniture
120 Garden Supplies
99 Groceries, Meat and Produce
130 Heavy Equipment and Machinery
128 Livestock, Supplies and Events
100 Miscellaneous for Sale
103 Miscellaneous Wanted
109 Miscellaneous to Rent
77 Motorcycles
70 Musical Instruments
125 Pets and Supplies
96 Ranges, Stoves and Furnaces
92 Sporting Goods
115 Swaps
63 Timber
98 TV, Stereo, Radio Sales and Service
112 Wanted to Rent, Miscellaneous

AUTOMOTIVE
155 Automobile Financing and Insurance
164 Auto Body and Painting
162 Auto Repairs, Service and Towing
168 Campers, Trailers and Motor Homes
166 Cars and Trucks Wanted
160 Cars for Sale
151 Sports, Import Cars
158 Lease Vehicles
169 Mobile Homes and Parks
149 New Car Directory
170 Parts, Accessories
150 Tires
154 Trucks and Buses
156 U-Drive and Auto Washing

ACCOMMODATION
185 Convalescent and Rest Homes
175 Hotels
178 Summer Homes, Cottages and Resorts
181 Tourist Accommodation

RENTAL
201 Apartments to Rent, Furnished
200 Apartments to Rent, Unfurnished
202 Furniture to Rent
203 Apartments Wanted
206 Duplexes to Rent
207 Duplexes Wanted to Rent
215 Halls, Warehouses, Stores and Offices to Rent
197 Housekeeping Rooms to Rent
199 Housekeeping Rooms Wanted
211 Houses to Rent, Furnished
210 Houses to Rent, Unfurnished
212 Houses Wanted to Rent
190 Room and Board
191 Room and Board Wanted
193 Rooms to Rent
194 Rooms Wanted

FINANCIAL
155 Automobile Financing and Insurance
233 Mortgage Loans and Insurance
234 Mortgages for Sale
230 Personal Loans and Insurance
235 Wanted to Borrow

REAL ESTATE
280 Acreage for Sale and Wanted
240 Business Opportunities
241 Business Opportunities Wanted
247 Commercial or Industrial Properties
258 Condominiums and Townhouses
253 Country Homes and Properties
270 Exchange Real Estate
290 Farms for Sale and Wanted
263 Garages for Sale, Rent, Wanted
293 Gulf Islands Properties
250 Houses for Sale
265 Houses Wanted to Buy
295 Listings Cancelled
268 Listings Wanted
271 Lots for Sale
294 Mainland and Out-of-Province Properties
273 Property for Sale
274 Property Wanted
244 Revenue Property
245 Revenue Properties Wanted
285 Up-Island Properties
256 Waterfront Properties
300 Churches

PAGE REPRODUCTIONS OR MICROFILM COPIES OF COMPLETE PAPERS AVAILABLE
PHONE 382-7211, LOCAL 276

PHONE DIRECT
386-2121
TO PLACE YOUR CLASSIFIED AD

1 BIRTHS

RANDALL — On June 6, 1975, Allen and Sheila welcomed the birth of their daughter, Nola Marie, sister of Christina. She weighed 8 lbs., 6 ozs. Thanks to Dr. Fowler and maternity staff.

5 DEATHS and FUNERALS

GRAY — On June 10, 1975, in Victoria, Called Home to be with the Lord whom she had loved and served, Mrs. M. Katharina H. Gray, aged 79 years, of 1050 Pemberton St., formerly of 2529 Garden Street, widow of Arthur Gray. She leaves a sister, Winnifred J. Jones of Seattle; nieces and nephews. She was a longstanding member of Glad Tidings Pentecostal Church.
Funeral service in McCall Bros. FLORAL CHAPEL, Johnson and Vancouver Streets, on Monday, June 16th at 1:00 p.m. with the Rev. Paul Hawkes officiating. Interment at Royal Oak Burial Park.

HARRISON — On June 12, 1975 in Victoria Mr. Anthony George Harrison, in his 71st. year, of 2184 Cadboro Bay Rd. a resident here for 50 years. He leaves his loving wife Florence; 3 sons, David of Cold Lake, Alberta, and James and Bert of Victoria; 1 daughter Mrs. H. B. (Isabel) McFarland of New Westminster; 10 grandchildren; 3 brothers, Ted, Harold and Tom; also 2 sisters Mrs. Jean Robbins and Mrs. Lil Holman. He was a member of the R.C.L.
Funeral service in McCall Bros MAIN CHAPEL, Johnson and Vancouver Sts. on Tuesday, June 17th at 1:00 p.m., followed by cremation. (Flowers gratefully declined. If desired friends may make donations to the Heart Fund, 1008 Blanshard St., Victoria, B.C.)

HOLROYD, MARGARET ALICE — Suddenly on June 13, 1975 in her 91st year. Survived by her son, Roger and daughter-in-law Olyve of Victoria and cousins in the U.K.
Memorial service will be held Monday, June 16 at 2:30 p.m. in Centennial United Church, Reverand John Travis officiating. Cremation, no flowers please. Arrangements through the Memorial Society of B.C. and First Memorial Services Ltd.

JACKSON — In Victoria on June 12, 1975 Mr. John Milton Jackson in his 86th year, beloved husband of Louise Jackson, of 240 Douglas St. and brother of Mrs. Leslie R. Mills of Victoria, and Mrs. K. C. McIntyre of Toronto. He also leaves a niece Rosemary Mills and a nephew Hugh McIntyre. He had been a Royal Bank Branch Manager for many years.
Funeral service will be held in McCall Bros. MAIN CHAPEL, Johnson and Vancouver Sts. on Monday, June 16, at 10:30 a.m. with the Rev. H. Gleason officiating, followed by cremation. (Flowers gratefully declined. If desired friends may make donations to the Renovation Fund, Church of Our Lord, Humboldt and Blanshard Sts., Victoria.)

KNOTT — Suddenly on June 6, 1975, in Red Deer, Alberta, Mr. Arthur Cyril Knott of 639 Battery Street, Victoria, B.C., age 71. He leaves his loving wife Grace, two daughters: Mrs. O. B. (Doreen) Duckmanton and Mrs. A. G. (Phyllis) Anderson five grandchildren in Victoria, two sisters and two brothers in Calgary.
Funeral service was held in Calgary, June 9, 1975.

MALADY—At private hospital in Victoria on June 9, 1975, Mrs. Minnie Malady; predeceased by her husband, William Malady, March 15, 1975. She leaves three nieces in England.
Funeral service in McCall Bros. FAMILY CHAPEL, on Tuesday, June 17th at 10:30 a.m. Interment at Royal Oak Burial Park.

OAKS — Donald John, on June 13th, 1975, in Victoria, B.C. at home of daughter, Barbara. Beloved father of A. W. (Bill) and Mary of Ottawa, D. J. (Don) and Noella, Vancouver, Barbara Jean and Steve of Victoria, Rev. G. J. and Dorothy Gordon, Edmonton. Mr. Oaks also leaves 14 grandchildren and brother, James and Clara of Turner Valley. Born in Calgary, April 5th, 1907. Prominent in business circles in Calgary and Regina. He was predeceased by brother, Arthur, sister, Millie, also predeceased by his wives, Barbara Jean in 1950 and Elsie Elizabeth (nee Burton) in 1963.
Memorial service will be held in Calgary at Wesley United Church at 2:00 p.m., Monday, June 16th. Graveside services will be held at Riverside Memorial Park, Regina on Tuesday, June 17th, 1975. In lieu of flowers donations may be made to the Canadian Cancer Society. Arrangements by the Sands Mortuary Limited.
SANDS—VICTORIA

REID — In Victoria, B.C., on June 11th, 1975, Mrs. Margaret Reid, aged 91 years, born in Wilton, Roxburgh, Scotland and a resident of Victoria for the past 63 years, late residence, 999 Burdett Ave. Predeceased by her husband, Thomas Reid on January 12th, 1952. She leaves a niece in Scotland, and many friends to mourn her.
Service will be held in the Sands Mortuary Limtied "Memorial Chapel of Chimes" on Monday, June 16th, 1975 at 3:00 p.m. Cremation. Flowers gratefully declined.
SANDS—VICTORIA

CHANGE OF TIME
SAUNDERS — At the Memorial Pavilion on June 12, 1975, Mr. Frank Herbert Saunders, aged 80 years, late of 1123 Pandora Avenue. He leaves his loving family; sons, Richard and Frank; daughters, Margaret and Dorothy; step-children, Robert, Martin, Stanley and Virginia; sister; Renee, St. Helen's, Oregon; 17 grandchildren and 4 great grandchildren. The late Mr. Saunders was a member of Britannia Branch No. 7, R.C.L. and a veteran of both World Wars.
Funeral serice will be held on Monday, June 16, 1975 at 11:00 a.m. in St. Michaels and St. Lukes Chapel at the Memorial Pavilion. Flowers gratefully declined. If desired, friends may make donations to the Canadian Cancer Society, 857 Caledonia Avenue or Canadian Diabetic Association, c-o 861 Ferrie Road. HAYWARD'S THOMSON and IRVING, Directors.

SOLLY — In Victoria, B.C. on June 13, 1975, Mr. Ivor Herbert Solly, aged 65 years of 3466 Plymouth Road. He leaves to mourn his passing his loving wife, Katherine; daughters, Mrs. Katherine Anne Ames, Surrey, B.C., and Miss Jane M. Solly, St. John's Nfld., a sister, Mrs. Eric G. Randall, Victoria, a granddaughter and nieces and nephews. The late Mr. Solly was a member of the original Lions Club, Esquimalt; Victoria Golf Club and one of the original commissioners for Esquimalt Arena.
Funeral service will be held on Monday, June 16, 1975, at 2:00 p.m. in St. George the Martyr Church. Rev. Barry Jenks officiating followed by interment in Royal Oak Burial Park. (Flowers gratefully declined. If desired, friends may make donations to a charity of their choice).

STEVENSON — Suddenly in Victoria, B.C. on June 11, 1975, Mrs. Nellie Stevenson, aged 73 years, born in England and a resident of Victoria for the past 53 years, late residence, 2827 Irma St. She leaves her husband, Thomas, at home; son, John Stevenson, Cassidy, B.C.; daughter, Mrs. Kenneth G. (Connie) Coplan; granddaughter, Kathy, and grandson, Bill, 3904 Bearhill Rd.; brothers, Jack and Bram Beresford, and her sisters, Rose, Eva and Sybil, in England.
Service will be held in the Sands Mortuary Limited, "Memorial Chapel of Chimes" on Monday, June 16, 1975 at 10:30 a.m. Rev. John Travis officiating. Interment in the Royal Oak Burial Park.
SANDS—VICTORIA

8 CARD OF THANKS

We wish to extend most heartfelt thanks to all our relatives, friends and neighbors who by their sympathetic kindness and beautiful floral offerings have lightened our sorrow during trying times in the sudden passing of our daughter, sister and mother, Cynthia Alyda, Jane Campbell on May 30th, 1975. Special thanks to Dr. M. Bassett, the Rev. Ross, Rev. Fathers, M. J. McNamara and D. Lehane and the numerous friends for their devotion to Cynthia. — Mother and Father Mr. and Mrs. James S. Engler, her son Donnie, sisters, brother-in-laws and nephew.

9 IN MEMORIAM

HAYS — In loving memory of a wonderful husband C. Cal Hays, who passed away June 14, 1974.
A year has gone since you went away,
Yet I miss you more with each passing day,
You left me love, and our daughters dear,
So part of you is ever near.
—Sadly missed, ever remembered by his loving wife AG.

HAYS—In loving memory of our wonderful Dad, Cal Hays who passed away June 14, 1974.
The things you taught us and the love you gave us
Will always be here,
And in our hearts you'll forever be near.
—You are sadly missed and eternally loved, Val, Jan and families.

SCHOOR — In loving memory of Fred H. who passed away June 14, 1973.
Nothing can ever take away
The love our hearts hold dear.
Fond memories linger every day,
Remembrance keeps him near
—Ever remembered by his loving wife Gladys, son Gordon and Joyce, daughter Marlene and Brian, son Earl and Jan, son Mark, daughter Cheryl. Grandchildren Sherri, Lance and Kim.

SHARP—In loving memory of my husband Donald Edwin Sharp, who passed away 12th June, 1974.
The face I loved is now laid low,
His loving voice is still,
The hand so often clasped in mine,
Lies now in death's cold chill.
I often sit and think of him
When I am all alone.
For memory is the only thing
That grief can call its own.
Beloved Wife, Essie.

THEY SHALL GROW NOT OLD AS WE WHO ARE LEFT GROW OLD, AGE SHALL NOT WEARY THEM, NOR THE YEARS CONDEMN. AT THE GOING DOWN OF THE SUN, AND IN THE MORNING, WE WILL REMEMBER THEM.
—WITH GRATITUDE, SANDS.

10 FUNERAL DIRECTORS

SERVING VANCOUVER ISLAND
Sands
WE CARE
Dedicated to service
Sensible Prices
SANDS FUNERAL CHAPELS
VICTORIA 388-5155
SIDNEY 656-2932
COLWOOD 478-3821
DUNCAN 746-5212
LADYSMITH 245-2331
NANAIMO 753-2032
Your six community Chapels. Independent. Family Owned and Controlled. Sands since 1912.

INTERNATIONAL FLIGHT CARE
Specializing in forwarding to or from anywhere call collect
A Division of Sands
VICTORIA, 388-5155
SIDNEY, 656-2932
COLWOOD, 478-3821
DUNCAN, 746-5212
LADYSMITH, 245-2331
NANAIMO, 753-2032

Removal and Memorial Service
Covering Vancouver Island
A Division of Sands

Funeral Chapels
McCALL BROS.
1400 Vancouver Street
385-4465 — 385-4466 — 385-4467
FRIDAY
KOCH, Mr. Randolph David
Accompanied to Prince George, B.C., for service and interment.
SMITH, Mr. Donald
Inquest, 7:30 p.m.—
FLORAL CHAPEL
MONDAY
JACKSON, Mr. John
10:30 a.m.—FLORAL CHAPEL
GRAY, Mrs. M. Katharina H.
1:00 p.m.—FLORAL CHAPEL
TUESDAY
MALADY, Mrs. Minnie
10:30 a.m.—FAMILY CHAPEL
TO BE ANNOUNCED
COOPER, Mrs. Rosella E.
RAYNER, Mr. Harold
SMITH, Mr. Donald
COOPER, Hr. Henry Alexander
O'LEARY, Mr. Patrick

CUNNINGHAM FUNERAL CHAPEL
(Formerly Chaplin's)
1155 Fort Street
Phone 384-5512 or 384-8626
Offering dignified moderate services for all. Geo. S. Cunningham, owner. manager.

THOMSON & IRVING
Funeral Chapel
Est. 1906 — Formerly of Winnipeg
A Dignifield and Understanding Service at Moderate Cost
PRE-NEED AT NEED
1625 Quadra St. Phone 384-2612

HAYWARD'S CHAPEL
Ready to carry out the family's wishes, quietly, sympathetically, with efficiancy and dignity.
386-3505
1625 Quadra St.

FIRST MEMORIAL SERVICES
Serving the Public and Exclusive undertakers for the Memorial Society of B.C. 658-5244.

11 MONUMENTALS

STEWART MONUMENTAL Works Ltd.
ESTABLISHED 1896
Memorial of Distinction
Marble fireplace and tabletops
1403 May ST. 384-3452

MORTIMER'S MONUMENTS
ESTABLISHED 1877
"The Finest in Craftsmanship"
633 DAVID ST. 383-6421

14 ANNOUNCEMENTS

IN MEMORIAM DONATIONS to be used exclusively for CANCER RESEARCH should be directed to CANADIAN CANCER SOCIETY
857 Caledonia Ave., Victoria.

THE PARENTS OF MARGARET Jenkins School students invite all friends and ex-students to help us honour Miss Marian Gaudin, Miss Bona Macmurchie and Mr. Jack Chatfield, whose combined careers add up to 100 years of dedication to the children of Victoria. Tuesday, June 17th, from 8 to 10 p.m. in Margaret Jenkins School Auditorium.

SCIENCE OF MIND STUDY Group meets Tuesdays 7:30 p.m. Cedar Hill Community Centre. For information 479-6242 after 6 p.m.

L.A. BRITANIA BRANCH NO. 7. Mini Bazaar and Luncheon, June 14, 11:30-2:00. Upper Elks Hall.

FULLER BRUSH, GREATER Victoria new service. 382-0412.

15 COMING EVENTS and MEETINGS

BINGO
OAK BAY
MINOR SPORTS
Every Monday
7:30 p.m.
SENIOR CITIZENS' HALL
OAK BAY
On Monterey just off Oak Bay Ave.
20 Games
Admission $1
6 CARDS FOR $2
5 Extra Games
Cards 5 for $1

VICTORIA ELKS LODGE
BINGO
Saturday, June 14, '75
7 P.M.
Old Age Pensioners Hall
Gov't St.
1 Card, $1.00
6 Cards, $2.00
Extra Cards .25
In Aid of Local Charities

BINGO
Non-Status Indians
Langford Legion
Branch No. 91
Monday — 7:30 p.m.
Early Bird Games
Start at 7
6 cards — $2
Extra cards 25c
Everyone Welcome

THE NANAIMO Communications Society presents (Island Style) Sculpture and Graphic works of David Porteous at Open Space. 410 Fort St. June 15th. From 3-7 p.m.

OLD TIME DANCE
Every Saturday 9-12. Saint Alban's Church Hall, Ryan at Belmont $1.50 Columbian Orchestra.

THE METROPOLITAN ART Club will hold an exhibition and sale of paintings at the Hillside Mall, June 16th to 21st.

MYSTERY TOURS
Leaves V.I. Coach Lines depot every Sunday at 1:30 p.m. Return 5 p.m. $4.50 includes tea. 385-4411.

16 CATERING, BANQUETS and RECEPTION ROOMS

BLACK PRINCE CATERING
Operating the Queens Banquet Room, weddings, banquets with elegance and flair, also available for business meetings. 655 Douglas Street. 388-4488.

20 LOST and FOUND

LOST, WEDNESDAY BETWEEN Beacon Hill bus terminal and Yarrows Building. Black coin purse with zipper on side. Pensioner's property. Very valuable. Reward. 386-7350.

LOST: FROM 400 BLOCK Superior, (James Bay Area) light multi-colored female cat. Orange, gray and white. Saturday evening. 385-3831 or 656-5672.

WOULD THE PERSON WHO found the bag of lacrosse equipment please phone 388-4966 again so that we may arrange to pick it up?

LOST — SINCE JUNE 2, LARGE Sealpoint neutered male siamese cat. Wearing gold collar and identification tag from Arnold and Fairfield Rd. 598-6824 or 385-3132.

LOST GOLD DIAMOND, LAPEL brooch. Great sentimental value. Reward $100. Phone 383-0715 or 592-6138.

LOST: SABLE AND WHITE Sheltie female dog. Lost between Shelbourne and Hillside. Reward. 592-6141.

LOST — AT UNICORN DRESS Shop, gold chain and watch, great sentimental value, reward. 383-6278 after 5.

LOST — LIGHT BROWN FEmale Chihuahua, missed very much Please phone 386-6639 or 592-7823.

LOST MALE WHITE AND ginger Persian cat, Oak Bay Junction vicinity, missed very much, 592-9158.

LOST: FEMALE CLIPPED OLDE English Sheep Dog. Family pet. Reward. 388-6846 or 385-6411.

LOST: BAY ST. AREA STEEL Ladder tray on rollers, reward. 386-0851.

21 HELP WANTED GENERAL

ADVERTISEMENTS IN THIS CLASSIFICATION MUST COMPLY WITH THE BRITISH COLUMBIA HUMAN RIGHTS ACT SEE COLUMN 1

TELLER
A career opportunity in Victoria with one of B.C.'s largest and fastest growing employee credit unions. Full range of benefits including pension plan and dental plan. Minimum requirement Grade 12. Full training is provided. Some experience helpful but not a necessity. Modern air conditioned offices and congenial group of coworkers. Hours: 9-5:30 Mon.-Fri. Contact M. D. Gwilliam, Manager Member Services, Victoria Provincial Government Employee Credit Union. 382-5105.

REQUIRE REFINED RELIABLE lady to care for semi-invalid man while wife works, in return for pleasant home plus remuneration. Write giving references to Victoria Press Box 724.

AVON
if you're ambitious, organized, and over 18, you can have excellent earnings selling quality products. Call Miss Binder, 384-7345.

CARRIER BOYS-GIRLS WANTED for Vancouver Sun route to start July 2. Compact route in city. Earning possibilities up to $60 per month. 598-6934.

EXPERIENCED WAITERS-waitresses wanted for Coffee Mac's. Approx. 37½ hrs. per week. Apply in person to 617 Gorge Rd., or phone 384-9547.

EXPERIENCED CASHIERS REquired for supermarket. Write Personnel Manager, P.O. Box 1355, Victoria.

WANTED STUDENT TO SIT with elderly gentleman and help with housework afternoons. 386-8664.

PROFESSIONAL COLLECTOR
Must have experience and be bondable. Good contract. Phone 383-7521.

SHORT ORDER COOK WANTED. Please apply in person to Plaza Restaurant, 1175 Douglas. No phone calls.

BABY-SITTER NEEDED FOR 2 children, Monday-Friday, call Melvin Mullett, No. 4—924 Empress Ave., call after 6 p.m.

EXPERIENCED OR CERTIFIED dental assistant for varied and interesting work in Oral Surgery Office. 385-3488.

RELIABLE BABYSITTER FOR 2 girls. My home. Ontario St. 595-1180.

HAIRSTYLIST WANTED FOR men's shop. Phone 477-8912, ask for George.

HOUSEKEEPER WANTED FOR restaurant, must have own transportation. 598-4511.

SITTER WANTED, MY HOME OR yours, Shelbourne-McKenzie area. 477-8373 evenings.

WANTED, HELP FOR GENERAL duties in meat market. Reply to Victoria Press Box 722.

HANDYMAN FOR WEEDING and grass cutting etc. 384-4695.

SLEEP IN HELP FOR MOTHER of 2, room, board, salary, 592-7181.

HAIRDRESSER WANTED. 382-1313 or after 6, 382-0653.

MATURE HOSTESS-HOST PART or full time. Phone 382-8311.

MAINTENANCE SUPERVISOR
Seaview School — Port Alice, B.C.
$6.11 per hour
This is a full time position in which the successful applicant will be a working supervisor responsible for making minor repairs, conducting a preventive maintenance programme, supervising contracted work, and supervising custodial serivces. The maintenance supervisor will assist in purchasing supplies, keep record and inventory, and be reponsible for training new employees.
This position is covered by a certified union contract and offers usual benefits.
Reply stating experience and qualifications to: David D. Silvius, Supervisor of Services, School District No. 85, (Vancouver Island North), Box 90, Port Hardy, B.C.

FORD PARTS MANAGER
Smaller Aggressive Vancouver Island dealership offers ideal living conditions and excellent remunerations plus fringes. Applicant must have Ford experience at retail-wholesale level. All replies confidential. Victoria Press Box 698.

WANTED: FOR MAJOR CLEANing firm in Victoria enjoying rapid growth; men and women for office cleaning. Excellent working conditions, good hours, top pay. Promotion available to persons who qualify. Transportation allowance. Age no barrier. Training provided. Reasonably good health essential. Please reply Victoria Press Box 713

RAPIDLY EXPANDING BUILDing supply firm requires experienced sales clerk, managers and manager trainees for several Island operations. Gool salary and top benefits to right persons. Reply by letter giving complete resume to Victoria Press, Box 695. All replies will be kept strictly confidential

Instructor—Sales
European Spas require an instructor with sales ability for the Victoria location. Good physique, enthusiastic personality, salary plus commission. Apply 1570 Hillside, weekdays 1 to 4 p.m.

SEARS REQUIRES
A hairstylist. This is a full-time position. Must be qualified and experienced. Company benefits. Phone for an interview. Our Beauty Salon is located on Second Floor, 595-9111.

LIVE-IN HOMEMAKERS
Opportunities for semi-retired ladies to help their local communities. Your experience needed by HEALTH CARE SERVICES UP-JOHN LIMITED. Call us at 388-6639 Monday-Friday, 9-4:30.

SINCERE SENIOR CITIZENS, couple, require a mature lady to live in and do light housekeeping duties, and be a companion to a cheerful partially invalid lady in a quiet homey atmosphere. This in return for room, board and remuneration. 385-8259.

HOUSEKEEPER
Couple require capable housekeeper. Good plain cook, permanent job with good wages, 5-day week. Waterfront home, near bus, references exchanged. Reply Victoria Press, Box 710.

PERSON REQUIRED TO LEARN key cutting and general lock smithing. No experience necessary. Enquiries welcome from mature, mechanically-minded women and men. Apply Victoria Press, Box 709

SALES MINDED DEMONstrator with sewing knowledge desired by large sewing machine company. For part time work in well known department store. Reply stating experience to Victoria Press Box 694.

MEN'S HAIRSTYLISTS
The Den has openings for fully-qualified persons, highest commission and good rate structure. Modern convenient facilities, and Saturdays off. Call 385-7779 to arrange interview.

LAKE COWICHAN DAY CARE centre requires head supervisor for established day care centre. Dates effective August 1, 1975. All replies to c-o Box 1077, Lake Cowichan, B.C.

RESPONSIBLE MIDDLE-AGED couple as caretaker-managers for 57-suite apartment. Some knowledge of general maintenance, gardening and renting. References. Reply to Victoria Press, Box 588.

CIRCUS DAIRY BAR IN SIDNEY in looking for a clerk to operate confectionery. Ideal for Sidney resident. Call 384-5133 for interview.

EXPERIENCED HOUSEKEEPER for couple in Fairfield area, preferable live in. Weekends off. Good wages. References. Reply Victoria Press, Box 520.

MATURE PERSON TO CARE for family with 4 children 16-9 years. Free board and room. Plus $200. Phone 595-6557 after 4:30 p.m. Woman with child accepted.

RELIEF HOUSEKEEPER FOR two on Linden Avenue. Daily 9-1 p.m. from June 27. Local references. $3.50 per hour. Phone 383-0147.

DAYCARE NEEDED FOR SUMmer for 6 year old boy, Oak Bay area, Monday through Friday, 9:30-4. $90 month, 592-9794 after 4 p.m.

EXPERIENCED AND QUALIfied hair stylist needed to take over clientele of busy salon. Phone 478-0226 evenings, and 592-7726 days.

WANTED — ASSISTANT COOK trainee, some experience preferred, night shift, all Chinese kitchen staff. Reply to Victoria Press, Box 682.

SAIL MAKER REQUIRES power sewing machine operator. Experience with power sewing machine required. Full time position. Phone Ron Mack, 382-2941.

NEAT, AMBITIOUS PERSON REquired for wholesale warehouse, to assist in shipping, receiving and general duties. Steady job for suitable applicant. 383-6612.

COMMISSION DRIVER WITH economical vehicle for city wide delivery serve. Neat appearance a must. Must be available on weekends. Phone Dial-a-Bottle 592-1296.

GORDON HEAD — MAJESTIC — Torquay area. Capable babysitter required, my home. Will consider bright energetic student for summer. 477-1650.

DENTAL ASSISTANT AND/OR receptionist. Please reply in own handwriting to Victoria Press, Box 586.

FULL-TIME MATURED HELP wanted. Apply in person Beacon Drive-in, 126 Douglas St. between 9-11 a.m.

ASSISTANT TO COOK IN FISH and chip restaurant. Hours noon till 7 p.m. No Sunday work. Apply 1316 Broad Street.

WANTED: MATURE, EXPERIenced waitress-waiter, for day and night shift. Apply in person to Scotts Restaurant.

EXPERIENCED COOK REquired.
598-4556.

EXPERIENCED NIGHT CLERK for downtown motel, references required. 386-2812.

HAIRDRESSER WANTED FOR busy shop, good working conditions, 598-7711.

WANTED: BARBER STYLIST for busy shop. Phone 248-3454 after 6 p.m.

HAIR STYLIST REQUIRED, Colwood area. Clientele preferred but not essential. Phone 478-3641.

BAKERS HELPER FOR AFTERnoon shift. Apply in person 1115 North Park.

CAB DRIVERS — UNITED London Cabs, 388-9935, No. 13A, 2020 Douglas St.

EXPERIENCED DESK CLERK wanted, for modern motel, apply in person 229 Gorge Rd. East.

EXPERIENCED FRONT-END person. For interview, Cadboro Bay Texaco. 477-2102.

PERMANENT POSITION opened for experienced nurses aide shift 4 p.m. to 9 p.m. 384-1750.

— WHY NOT! —
Become a Vanda Beauty Counselor. Call 383-1185.

REQUIRED IMMEDIATELY
TWO KEY SERVICE POSITIONS
In Vancouver Island's largest Pontiac, Buick dealership.
SERVICE WRITER
and
WARRANTY CLERK
Both positions require experience, preferably G.M., however, not essential. Excellent working conditions, good compensation plan and fringe benefits. Call BILL TAYLOR, 382-7121 days, 479-3047 nights or weekends.
Empress Pontiac Buick Ltd.
2867 Douglas St. Victoria

BOYS-GIRLS 12 YRS. AND OLDER
A PROFITABLE Daily Colonist route may be coming available in your area if you live in the Shelbourne - Cedar Hill X Rd. and Shelbourne-McKenzie area. For an hour or so of your spare time each day you can earn GOOD PROFITS, win trips and other valuable prizes. Opportunities for summer months or permanent. Contact Mr. E. Crone at the Colonist Circulation Department, 383-4111 for further information.

PROFITABLE PART-TIME BUSINESS
A few adult-size Daily Colonist routes are coming available in the area of Fort Street-Richmond Road and Cook and Quadra area, suitable for housewives, students or pensioners. Profits approx. $100 to $135 per month. Must have means of transporting papers. Call Mr. N. Fox or Mr. E. Crone, Colonist Circulation Dept., 383-4111.

NEW GM DEALER IN DUNCAN, B.C.
Require partsman and parts manager. GM knowledge preferred Top salary for the right person. Please call J. M. Silva 748-2588 or eves after 8 p.m. 748-9157.

AUTO BODY PAINT AND SUPPLIES SALE REPRESENTATIVE
required for Victoria and local island area. Applicants must have thorough automotive painting and related work experience. Salary and-or commission negotiable. Automobile and expense allowance or automobile supplied. Please contact Mr. Earl Gray at Gordon Fish Ltd., 1319 Quadra, Victoria.

BARTENDERS
Part time
385-1151

Waiter/Waitress
To $4 hr. 385-1031

NRSSTP 75
Are you a student between 16 and 25 and physically fit? Do you want to do something different for the summer and get paid for it? Would sports, first aid, defensive driving, firefighting, small arms firing, sailing, interest you? The Naval Reserve offers this, and more, from 3 July to 27 August. For more information phone HMCS MALAHAT, 388-2241.

RETIRED PERSON REQUIRED by local established gift shop. 25-hour work week. Minimum wage. Duties include merchandising, janitorial, and security. Preference given to person proficient in handy man skills. Write Victoria Press Box 608 with full particulars.

Brands Restaurant
NOW HAS VACANCIES FOR:
Experienced general cook, grill and breakfast cook. Also experienced waiter-waitress. Permanent or part time positions. Apply in person 1009 Government 9-11:30 a.m.

EXPERIENCED DINING ROOM waiter or waitresses for night shift only. Also hostess, mature women preferred. Apply after 4:30 at the Peacock Restaurant. 2493 Beacon Ave. Sidney B.C.

EXPERIENCED NIGHT AUDItor, required for relief shift, at 100 room deluxe hotel. Familiar with NCR 4200. Reply Victoria Press Box 604.

SUMMER HELP NEEDED FOR gift shop. Only students entering University need apply. Positions available immediately. Apply Victoria Press Box 688.

BABYSITTER WANTED FOR 10-month-old baby girl, Monday through Friday. 8 until 5 Esquimalt area. Phone 385-2246.

ADULT BABYSITTER WANTED, 2 days per week, for 2 and 5 year old. My house. Must bring own children. 658-8739.

SHIPPING CLERK FOR BAKery, 3 days weekly from 5 p.m.—11:30 p.m. Apply in person 1115 North Park.

BABYSITTER REQUIRED DURing August. Vicinity Gorge Vale Golf course. Two boys age 9 and 10. 383-5120.

WANTED — 2 EXPERIENCED chambermaids 3 or 4 days a week, 1 weekend shift. Small hotel. Reply to Victoria Press, Box 682.

MECHANIC WANTED, 4 YEARS experience. Light work. 5 days a week. Wage depending on experience. 477-1922, ask for Bob.

EXPERIENCED COOK REquired immediately for deluxe hotel. Reply Victoria Press, Box 604.

22 OFFICE HELP

ADVERTISEMENTS IN THIS CLASSIFICATION MUST COMPLY WITH THE BRITISH COLUMBIA HUMAN RIGHTS ACT SEE COLUMN 1

CONVEYANCING SECRETARY with experience in lawyer's office required. Good typing essential. Salary negotiable. 386-6754.

POSITION FOR EXPERIENCED medical secretary in 2 doctor office, Jubilee area. Victoria Press Box 689.

EXPERIENCED TELLER REquired immediately, Canadian Imperial Bank of Commerce, 386-1457.

LEGAL SECRETARY EXPERIenced in estates and able to work on own initiative. $700 plus 386-6754.

SECRETARY II
for the
DEPARTMENT OF COMMUNITY DEVELOPMENT
CITY OF VICTORIA
Salary—$780-$893 per month.
Applicants must have junior matriculation or equivalent standing. Must be competent and experienced secretary with accuracy in typing (minimum 65 w.p.m.) and shorthand (minimum 120 w.p.m.) and a thorough knowledge of business English, spelling and punctuation. Must have a pleasing personality with the ability to meet the public. Knowledge of planning of technical work would be desirable. Applications, in writing, stating age, experience, qualifications and telephone number, or on forms provided in the Personnel Office, will be received by the Personnel Director, City Hall, not later than 10 a.m., Wednesday, June 18, 1975.

GENERAL DUTY NURSES
required for
REGINA GENERAL HOSPITAL
Openings in All Departments
—Recognition given for experience
—Progressive Personnel Policies
—Paid Planned — General Orientation Program — Extensive Coronary Care and Intensive Care Orientation.
—Continuing In-Service Education.
APPLY:
Personnel Department,
Regina General Hospital,
Regina, Saskatchewan,
S4P 0W5.

SENIOR DRAFTSMAN
5 year Canadian experience minimum. Excellent position for top-qualified person, good working conditions; all benefits; salary open. Apply:
SIDDALL DENNIS WARNER ARCHITECTS
612 View St., Victoria, B.C. (604) 388-4261.

EXECUTIVE SECRETARY
Here is an outstanding opportunity for a well qualified career person to work in an action orientated setting. Emphasis is placed on initiative, organizational ability, plus effective dealings with clients and staff. Top notch shorthand, typing and clerical skills a pre-requisite. Attractive salary and fringe benefits.
To apply, send detailed resume to: WILSON PERSONNEL CONSULTANTS
c-o 107-645 Fort St.

SCHOOL DISTRICT NO. 63 (SAANICH)
Applications will be received by the undersigned from suitably qualified persons, for Clerk III (clerk stenographer) 7 hours per day, 10 months per year in the District Education office, Sidney, B.C. This position requires a person with secretarial training typing speed better than 60 words per minute and dictation speed better than 80 words per minute and the ability to assume responsibility without direct supervision. Duties to commence July 2, 1975. Application forms are available from the School Board office, telephone 656-1111 Closing date is 12 noon Monday June 23, R. S. Ingram, Secretary Treasurer, P.O. Box 2010, Sidney, B.C.

PROVINCIAL HEALTH CARE SOciety require an experienced accounts clerk, for its Victoria office. Duties include posting, banking, accounts receivable and payable, payrolls and statistics. Must work to deadline, be accurate and bondable. Should be able to communicate well with clients. Required immediately. Permanent position with good future. Call 382-3171 for appointment.

DENTAL SPECIALIST IN OAK Bay requires: (1) typist receptionist, dental office experience preferred. To start July 21. (2) Assistant — not necessarily certified. To start immediately. Both parties must be neat, pleasant and articulate. Reply by phone if experienced and in writing if not, Dr. T. A. Barber 598-4811. 2108 Oak Bay Ave.

SECRETARY REQUIRED IN EXtended Care Hospital. Proficiency and accuracy in typing and shorthand essential. Dictaphone experience desireable. Must have knowledge and experience in filing and general office routine procedures. Salary $817.75. Good fringe benefits. Apply giving full particulars to Victoria Press Box 692.

EXPERIENCED CLERK TYPIST
For Real Estate and Insurance office. 5-day week. Pleasant office. Royal Oak area. Phone for appointment, 479-1667.

BUSY DOCTORS OFFICE REquires office assistance. Person we are looking for must be responsible, mature and congenial. With pleasant telephone manner and ability to deal tactfully with the public. Please reply stating age, marital status and previous work record to Victoria Press Box 702.

REQUIRE INSURANCE PERSON with 1-2 years experience for medium size agency for typing and general office duties. Nice working conditions and excellent opportunity. Our staff know of this ad. All replies kept in strict confidence. Victoria Press, Box 712.

BOOK KEEPER-ACCOUNTING clerk. Must have experience either with mortgages or conveyancing and ability to keep set of books including trust accounts and ledgers. Salary negotiable. 386-6754.

PART TIME ASSISTANT ADministrator required by non profit senior citizen housing society. 2 days a week. $333 per month. Apply Victoria Press, Box 704, giving full particulars.

CANADIAN IMPERIAL BANK OF COMMERCE
requires at its Hillside Branch a part-time teller for Saturdays. Experience required. Phone 595-4525.

ACCOUNTS PAYABLE CLERK
Farmer Construction Ltd. Post Office Box 760, Victoria, B.C., requires person experienced in accounts payable. Typing and general office experience an asset.

TELLER-ASSISTANT SAVING SUpervisor required by Victoria Branch B.C. Trust Company. Experience required, please send resume to Victoria Press, Box 726.

INTERIOR DESIGNER FOR VICtoria Company. Previous commercial experience necessary. Good drafting technique a must. Reply to Victoria Press, Box 697.

EXPERIENCED ADDRESsograph and graphotype operator required for vacation relief work for the month of July, please send resume to Victoria Press Box 578.

SECRETARY REQUIRED FOR small pleasant office. Must have at least 5 years office experience with good typing. Shorthand an advantage. $600 to start. 386-9021.

STENO, LEGAL OFFICE, SHORThand optional. Must be accurate. Reply with full particulars to Victoria Press, Box 714.

EXPERIENCED LEGAL SECREtary required. Good typing essential. Shorthand an advantage 386-9021.

TORONTO DOMINION BANK REquires experienced part-time teller. Call Mrs. Levy, 386-6791.

PERSON FRIDAY
Needed in a small busy office. Duties include handling correspondence, bank deposits, payroll, accounts payable and receivable, and some bookkeeping. Successful applicant will be adaptable, have a thorough knowledge of business procedures, fast and accurate typing ability, and a friendly and confident manner. Previous experience in a similar position would be helpful. Salary will be commensurate with experience, but not less than $570 per month. Please reply to Victoria Press, Box 696, in own handwriting.

LAWYER'S OFFICE HAS AN opening until Sept. for an experienced Estates Secretary. Could possibly lead to permanent position. 386-9021.

23 SKILLED TRADES

ADVERTISEMENTS IN THIS CLASSIFICATION MUST COMPLY WITH THE BRITISH COLUMBIA HUMAN RIGHTS ACT SEE COLUMN 1

British Columbia Forest Products Limited
MACKENZIE DIVISION WOODLANDS
REQUIRES
HEAVY DUTY MECHANICS
GAS MECHANICS
WELDERS
There are immediate openings available in our logging division for the above trades. Applicants for heavy duty and gas mechanics should have an interprovincial journeyman's qualification. The rate for a certified heavy duty mechanic is $7.56 per hour and $7.45½ per hour for a certified gas mechanic. Welding applicants must possess a DPW No. 2 ticket and have a degree of fabricating experience The certified welder's rate is $7.45½ per hour. All hourly rated employees receive a $0.24 cost of living allowance and a comprehensive company benefit package is available.
BCFP is a major integrated forest products company employing more than 5,000 people throughout B.C.
THE COMMUNITY
Mackenzie is located 120 miles north of Prince George in the central interior of B.C. The community has been professionally planned and now has a population of 6,500. Housing is available within the $28,000 to $42,000 price range. Good educational and commercial facilities are established and are expanding to meet the requirements of the increasing population. Both summer and winter recreational activities are readily available in the surrounding area, including fishing, boating, hunting, skiing and snowmobiling.
Written applications outlining training and work experience should be directed to:
G. McIntosh
Employment Supervisor
BritishColumbia Forest Products Limited, Box 310
Mackenzie, B.C. V0J 2C0
Telephone applications accepted. Please call collect to (604) 997-3989.

ENGINEERING ASSISTANT
VICTORIA
$1,029-$1,211
The Water Resources Service, Provincial Government, has an immediate opportunity available in the Water Investigations Branch for a qualified person to carry out field surveys and office duties, under direction, in connection with the design and construction of water supply and drainage projects at various locations within the Province. Duties will include field inspections, routine surveys, draughting, office research, mathematical computations and preparing routine reports. Requires Secondary School graduation, with additional training in related subjects and considerable related experience; OR, a diploma from a recognized technological institute; a good knowledge of all related practices and principles. Canadian citizens are given preference. Obtain applications from the PUBLIC SERVICE COMMISSION, 544 Michigan Street, Victoria, V8V 1S3 and return by June 25, 1975.
COMPETITION NO. 75:1529.

MARINE MECHANIC FOR VANCOUVER ISLAND
Experienced marine mechanic to maintain tugs and booming grounds equipment. Applicants must have marine, diesel, welding and some gas engine experience. Victoria Press, Box 672.

ELECTRONIC TECHNICIAN TO service mostly industrial equipment. (No TVs). Must be experienced and able to handle in-store sales. Steady and interesting job for someone willing to work. Reply to Victoria Press, Box 721.

GENERAL CONTRACTOR REQUIRED TO CONSTRUCT 6000 SQ. FT. WAREHOUSE, 479-2684.

PRODUCTION FOREMAN
For bakery, night work, must be qualified baker. Wages to be negotiated. Reply Victoria Press Box 690.

OCCUPATIONAL THERAPIST — for summer relief July and August. Gorge Road Hospital. Please contact Mrs. Nicholson 386-2464 — local 229.

ELEVATOR REPAIR PERSON with knowledge of Turnbull Elevators for casual work. Apply in person. Queen Victoria Inn, 655 Douglas Street.

EXPERIENCED AND QUALIfied hair stylist needed to take over clientele of busy salon. Phone 478-0226 evenings, and 592-7726 days.

PURVIS FLACK R.C. CENTRE requires service person for a career position. Experienced preferred but not essential. Apply in person 1080 Goldstream, 478-8477.

FRAMING CONTRACTOR AND other trades and suppliers required for home start in Gordon Head. Call 477-3183.

PRODUCTION FOREMAN FOR bakery, night work, must be qualified baker. Wages to be negotiated. Reply Victoria Press, Box 690.

BUILDING CONTRACTOR WANTed for building apts. in Nanaimo. Experience needed. Phone 754-7583.

BOARDERS AND TAPERS REquired, experienced only. 743-2785.

QUALIFIED CARPENTER. Steady work. 595-2334.

23 **SKILLED TRADES**

MacMILLAN BLOEDEL

REQUIRES

HEAVY DUTY MECHANICS

For our Shawnigan Division, located in the sunny Cowichan Valley on the south East Coast of the Island, 4 miles from Duncan. Preference will be given to applicants who possess either a B.C. or Interprovincial Tradesman's Qualification Certificate and have several years heavy industrial experience. For Furter information please contact:
V. Mauro,
Employment Office,
1196 West Pender St.
Vancouver, B.C.

or

Jack Phillips,
Shawnigan Division,
Duncan, B.C.
Ph. 746-4121
Eves. 748-6728

MECHANICS

New dealership with dual import franchises requires journeymen mechanics with Import Car experience and minimum of 5 years in the trade. Union rate of pay.

Please contact:—
Bill Taylor
at
PARKDALE MOTORS LTD.
2151 Blanshard St.
Victoria
Tel. 386-2277

SENIOR DRAFTSMEN

BITTORF HOLLAND CHRISTIANSON ARCHITECTS LTD.
Edmonton, Alberta

Have key positions available for SENIOR DRAFTSMEN $1,000-$1,400 per month. Phone Mickey Holland to arrange a time for an interview at the Empress Hotel in Victoria, anytime between June 13 and June 16th.

DRAUGHTSMAN

Required for immediate employment as an Electrical Intermediate Draughtsman with minimum 3 years experience in lighting, communications and power distribution in commercial buildings.

Salary to be negotiated.

Apply in writing giving a complete resume of past experience and salary desired to:
VINTO ENGINEERING (Kelowna) LTD.
1863 HARVEY AVENUE,
KELOWNA, B.C.
V1Y 6G4
Attention: Mr. S. Denman.

AUTOMOTIVE MECHANICS
Wanted immediaely for well established Import dealer. Preference given to a person with good tune-up-electrical-automatic trans. experience. Phone Service Manager, 382-9121.

TWO GRADUATE NURSES required immediately for modern 10 bed general hospital located in picturesque Stewart, B.C. Accommodation is available in a closely situated residence. Apply to Asst. Administrator, Prince Rupert Regional Hospital, Prince Rupert, B.C. V8J 2A6.

UPHOLSTERER MUST BE ABLE to perform work in craftsman like manner. 385-3121, 385-8959.

TV TECHNICIAN. MINIMUM 2-3 years experience. Electrohome. 2533 Government 385-3384.

EXPERIENCED FRAMING CARpenters required immediately. Apply job 546 Yates St.

24 **SALES PERSONS and AGENTS**

ADVERTISEMENTS IN THIS CLASSIFICATION MUST COMPLY WITH THE BRITISH COLUMBIA HUMAN RIGHTS ACT SEE COLUMN I

ATTENTION REALTORS!
We have complete, modern facilities for several realtors at either of our two comfortable offices.
Are you interested in:
1—Working with a long-established successful local company with a highly respected name?
2—Two different, generous commission plans with readily achieveable bonuses?
3—An Appreciable amount of floor traffic?
4—Modern air-conditioned office with free parking and the choice of 2 locations?
5—A rigidly ethical and "low pressure" operation?
6—Being treated as a respected associate and as an individual?
7—Assistance, advise and closing assistance on a 24-hour, 7-day-a-week basis?
8—Absolutely no management competition?
9—Encouragement and help in improving your professional qualifications?
10—Working on association with a staff of decent likable competent realtors?
11—Canad's largest Coast-to-Coast referral system?
If so please call:
JACK MEARS
OAK BAY REALTY LTD.
598-3344 or 592-3321
ANYTIME

SELF STARTER
Experienced Realtor interested in servicing our clientele, and promoting a growing reputation (of which we are RATHER proud). We offer all usual BENEFITS of expanding company plus —
PROFIT SHARING — REFERRALS
NEW HOMES — PAID VACATIONS
For interview, please Call:
GORD. G. COWAN 384-0212
RATHER Realty Ltd.

LIFE INSURANCE SALES PERson required immediately. No previous experience necessary. Must be bondable. Excellent salary plus commission and fringe benefits. For appointment please call, 388-6681.

PURVIS FLACK R.V. CENTRE requires sales person with extensive sales background. Those with sales experience need only apply. This is a career position. General Manager by appointment only. 478-8377.

WANTED: SALES MANAGER for new garden and farm supply centre. Must be experienced. Reply to 721 Station Road.

FULL TIME EMPLOYMENT children's wear store, experience beneficial salary as to experience, Victoria Press Box 668.

25 **TEACHERS**

ADVERTISEMENTS IN THIS CLASSIFICATION MUST COMPLY WITH THE BRITISH COLUMBIA HUMAN RIGHTS ACT SEE COLUMN I

DAY CARE PRE-SCHOOL SUpervisor, certified by the community care facilities licensing board. Reply to Victoria Press Box 669.

Program Schedules for Saturday

Programs subject to last minute changes by stations concerned

CBUT 2	KOMO 4	KING 5	CHEK 6	KIRO 7	TIME	CHAN 8	KCTS 9	CABLE 10	KSTW 11	KVOS 12
Nic et Pic	Kong Phooey	Emergency Plus	McGowan	Fav. Martians	8:00	McGowan				Fav. Martians
D'Iberville	Gilligan	Run Joe Run	Circle Square	Speed Buggy	8:30	Circle Square				Speed Buggy
Le 60	Devlin	Land of Lost	Wrestling	Jeannie	9:00	Marc's Music			News (9:15)	Jeannie
Le 60	Lassie	Sigmund	Wrestling	Pebbles	9:30	Waterville Gang			Across Fence	Superman
Son et Brioches	Super Friends	Rose Parade	Golden Years	Scooby Doo	10:00	Story Theatre			Farm, City	Scooby Doo
Petite Semaine	Super Friends	Rose Parade	Outdoor Sports	Shazam	10:30	Hudson Bros.			Wally's Shop	Shazam
Baseball:	These Are Days	Rose Parade	Baseball:	Dinosaur Valley	11:00	Rupert Bear			Bobby Goldsboro	Flintstones
California	Bandstand	Rose Parade	California	Hudson Bros.	11:30	Pete's Place			Outdoors	Flintstones
at Milwaukee	Bandstand	Baseball:	at Milwaukee	CIA Special	12:00	Movie Review			Wrestling	CIA Special
Baseball	Impact	California	Baseball	Fat Albert	12:30	Travel '75			Wrestling	Fat Albert
Baseball	Movie: Jekyll	at Milwaukee	Baseball	Film Festival	1:00	Know Sports			Big Blue Marble	Film Festival
Baseball	and Hyde	Baseball	Baseball	Film Festival	1:30	Outdoor Sports			Rifleman	Film Festival
Youth Cinema	Movie	Tennis	Movie Review	Blood Drive	2:00	Frontier Coll.			Movie:	Hudston Bros.
Movie	Movie	Tennis	Frontier Coll.	Dialogue	2:30	Under Attack			Littlest Rebel	Page 12
Movie	Movie	Tennih	Travel '75	Police Surgeon	3:00	Under Attack			Movie	Outlook
Movie	Inner Seattle	Cesar's World	Know Sports	Wagon Train	3:30	Tennis	Carrascolendas		Fishin' Hole	Conference
Horse Race	To Tell Truth	Water World	Horse Race	Wagon Train	4:00	Tennis	Sesame Street		Wrestling	Fav. Martian
Klahanie	The Fisherman	Evergreen Exp.	Klahanie	Hee Haw	4:30	World of Sports	Sesame Street		Wrestling	CBS Sports
Bugs, Runner	World of Sports	Animal World	Bugs, Runner	Hee Haw	5:00	World of Sports	Mister Rogers		Untouchables	CBS Sports
Bugs, Runner	World of Sports	News	Bugs, Runner	News	5:30	World of Sports	Electric Co.		Untouchables	CBS Sports
News	World of Sports	News	News	News	6:00	Wrestling	Zoom		Star Trek	News
Take Time	News	Seattle Weekly	Take Time	Movie:	6:30	Wrestling	The Way It Was		Star Trek	Page 12
Par 27	Lawrence Welk	Truth or Conseq.	Bobby Goldsboro	Carter's Army	7:00	Emergency	Wash. Week		Mission Imposs.	12 Special
Maude	Lawrence Welk	Let's Make Deal	Good Times	Movie	7:30	Emergency	Wall Street		Mission Imposs.	Movie: Night
FP Challenge	Kung Fu	Emergency	FP Challenge	All in Family	8:00	J. A. Cameron	Nova		Jimmy Dean	Slaves
Billy Liar	Kung Fu	Emergency	Billy Liar	Candid Camera	8:30	Sanford and Son	Nova		Pop Country	Movie
Barbara Frum	Movie:	Movie:	Movie: Valley	Mary T. Moore	9:00	Movie:	Markheim		Nashville Music	Mary T. Moore
Barbara Frum	The Landlord	Call Me Bwana	of the Gwangi	Bob Newhart	9:30	Shootout	Markheim		Buck Owens	Bob Newhart
Wayne, Shuster	Movie	Movie	Movie	Hoyt Axton	10:00	Movie	Markheim		Porter Wagoner	Carol Burnett
Wayne, Shuster	Movie	Movie	Movie	Hoyt Axton	10:30	Movie	One of a Kind		Wilburn Bros.	Carol Burnett
News	Movie' News	News; Movie:	News; Movie:	Movie: They	11:00	News			Movie: Alice	Dragnet
Movie (11:40):	News	A Man and	Shootout	Call Me Trinity	11:30	Larry Solway			in Wonderland	Movie: Family
Fabulous	Sammy Davis	a Woman	Movie (1:20)	Movie	12:00	Movie: Stcar.			Movie	Diary
Dorseys	Sammy Davis	Movie	Stair to Heaven	Rock (1:00)	12:30	Named Desire			Movie	Movie

25 **TEACHERS**

SCHOOL DISTRICT 47
POWELL RIVER

Applications are sought for the following teaching position.
Texada Island—Complete Elementary and Junior Secondary music, instrumental and choral, plus Junior Secondary learning assistant.

Applications with supporting documents to Mr. R. Watson, District Superintendant of Schools. 6906 Duncan St. Powell River V8A 1V3 Phone (112) 485-6271.

SCHOOL DISTRICT NO. 62 (SOOKE)
Applications are invited for the position of girls Physical Education Teacher for Belmont Secondary School. The appointment will be effective Sept. 1975. Interested teachers are asked to submit an application together with supporting documents to P. B Pullinger, District Superintendent of Schools. School District No. 62 (Sooke). 2227 Sooke Rd., Victoria, B.C. V9B 1W9.

MUSIC
For September 1, 1975. Male or female teacher for class singing. (Grades 4-7) and choirs (Grades 4-10) at Glenlyon School for Boys. Approx. 12-15 hours per week. Apply in writing c-o Headmaster 1701 Beach Dr. Victoria. Stating age, experience, training, etc.

WANTED: QUALIFIED PREschool supervisor for new co-op pre-school in Sooke, starting mid September, 5 mornings a week. 642-5059 or 642-3932.

TEACHER OF JUNIOR HIGH school English and Social Studies required by girls' independant school, Victoria, for Sept. 1975. Reply Victoria Press, Box 684.

26 **PART TIME or TEMPORARY HELP**

ADVERTISEMENTS IN THIS CLASSIFICATION MUST COMPLY WITH THE BRITISH COLUMBIA HUMAN RIGHTS ACT SEE COLUMN I

EATON'S

Part-time office positions available. Maximum 24 hours per week.

1. Invoice clerk with comptometer experience.

2. Accounts office cashier. Position involves customer service. Bank teller experience preferable.

3. Credit interviewer.

Apply in person to: Eaton's Personnel Office, 5th floor, 1150 Douglas St.

HOUSEKEEPER
Required for part time duties at small private hospital with possibility of developing into full time if desired. The position requires someone with a mature outlook and involves some supervisory duties. Quiet and pleasant atmosphere. 598-4521 for interview.

EXPERIENCED PERSONS, COUple preferred to operate concession for summer months. Transportation needed. Apply P.O. Box 4223, Station A, Victoria.

PART-TIME SALES PERSON REquired for ladies' wear store. Sales experience, above average ability and personality required. Phone Mr. Nash Fashions. 595-2225.

PART-TIME SHORT ORDER cook required to work 10 a.m. to 2 p.m. Little Denmark Restaurant in Bastion Square. Apply in person only.

EXPERIENCED PART TIME ASsistance required during the summer months. Bank of Montreal. Royal Oak, 479-1645, Ask for Mrs. Hunt.

INSURANCE AGENCY REquires part-time help. Insurance office experience desirable. 386-3411.

BAKER FOR PART-TIME, 5 a.m.-9 a.m. Making bread and buns. Retired baker welcome. Casey's Bakery Ltd., 598-2712.

CARPENTER SEEKS POSITION with marina to manage or as general help, reasonable wage, Lloyd 384-8697.

WANTED, RETIRED PERSON for part time janitorial work on weekends. Nu-way Cleaners Ltd. 420 William St.

WANTED 2 PART-TIME FLORAL designers, must be experienced. Apply in writing to P.O. Box 5268, Victoria, B.C.

30 **SITUATIONS WANTED**

LADY — WELL EDUCATED—capable—very good cook—driver—would like five or six hours employment daily, mornings—companion etc.—no housework. Please phone 383-6165 mornings.

RELIABLE COUPLE WANT REduced or rent free accommodation in exchange for services: childcare, housekeeping, gardening, caretaking, etc. Experienced, references. 592-7174.

RENOVATIONS — HOUSEHOLD repairs — furniture, etc. Whatever needs to be done around the house. Reasonable rates. 384-0720 or 478-5446 anytime.

TWO STROKE MECHANIC, parts and service, three years experience. Snowmobiles, mopeds, motorcycles, factory trained Grade 12. Terry 388-4791.

SINGLE LADY OFFERS ASSIStance to other woman having country acreage in return for accommodation for self and horse. 598-5097.

FEMALE STUDENT WITH REFerences wants summer employment out of town or travel with family. 642-5054.

IF YOU NEED ODD JOBS OR housework done call Victoria Self Help Society at 384-4632 or 385-4654.

HAVE LARGE TRUCK, GENERAL cleanup, free estimates, 24 hours. 385-3082.

TALL GRASS MOWING, BACK yards, vacant lots, 479-4865, 477-1746.

FINISHING CARPENTRY, FRAMing, drafting, designing, drywall renovations. Phone Willy 385-9423.

WILL DO GARDENING AND REIated work, reasonable rates. Anthonly, 384-2045.

18-YEAR-OLD LOOKING FOR any kind of work. 479-2209.

GIRL, WISHES EMPLOYMENT or training on the job. 388-6801.

BAKER, 10 YEARS EXPERIence, needs work. 385-6047.

33 **BANDS, MUSICIANS and ORCHESTRAS**

WEDDINGS, SPECIALIZED TAPE MUSIC, INCLUDING M.C. DUTIES. JAMES GURR 478-2468.

DRUMMER SEEKS MUSICIAN into R and B and light rock. Anthony, 384-2045.

DENNY'S CANNED MUSIC CO. 656-3585

33 **BANDS, MUSICIANS and ORCHESTRAS**

NATURAL SOUND BY RPM disco leasing and design. Also parties, dances and what h ave you? 386-7161.

ESTABLISHED BAND NEEDS rhythm guitar. Must do some vocals. 384-2540, 388-5730.

3-PIECE MUSICAL COMBO available for weddings, dances, etc. 384-3704.

36 **BUSINESS SERVICES and DIRECTORY**

Accounting Service

THE JACOBS INSTRUMENT company developed the first binary computer, the first parallel computer and the first real-time computer. We now offer:
—Computer Programming
—Systems analysis
—384-0558.

ACCOUNTING SERVICE FOR small businesses. Ask for Donald MacDonald. 383-1172.

Auto Glass

BOSSOM GLASS CO. LTD.
—AUTO GLASS — call our mobile van home sercice.
—ICBC insurance claims handled promptly. Phone 382-3031.

Blacktopping

DRIVEWAYS, PARKING LOTS, industrial areas, subdivision, paving materials and supplies.
Free Estimates, 24 hr. service
O.K. Paving Co. Ltd.
2840 Nanaimo St., 386-3414

Blasting

BLASTING
Residential and Commercial Surface and Underground. Insured. Groen Blasting Ltd. 479-3176.

Bricklayers

BRUNSWICK MASONRY CONtractor. 479-8331.

Cabinet Making

CUSTOM CABINET WORK
Millwork, kitchens, vanities. All types of custom casework.
OLYMPIC MILLWORK
Div. of Farmer Construction Ltd. 388-5121

Carpenters

HAVENVIEW HOMES
Specialists in designing and building custom homes, additions and renovations. Quality plus economy. 478-6152.

EXPERIENCED CARPENTRY renovations, desks, basement finish, additions, repairs, reasonable rates. References. 384-2323, 386-6966.

FRAMING CREW AVAILABLE for residential house construction. Quality workmanship guaranteed. Phone 479-3270 after 5 p.m.

RESIDENTIAL, COMMERCIAL, alterations, sundeck, rumpus rooms, etc. Free estimates. 478-8894.

THOMAS CONSTRUCTION
Don't Wait—Renovate
All phases of construction—reasonably. 385-0289.

HOME CARPENTER, OLD hand. No job too small. Jock 598-7392.

MAN WILL DO REPAIRS OF any kind, roofing a specialty. 595-3019 anytime.

SUNDECKS, STEPS, ADDITIONS, windows, or what have you. Reasonable. 598-1611.

SUNDECKS OUR SPECIALTY
We also handle fencing, sidewalks, carports. Free estimates. 652-3536.

SMALL JOBS MY SPECIALTY
Howie 478-4705

Carpets and Linoleum

ROLL END SPECIALS
TERRY TRIBE LTD.
2909 BRIDGE ST.
385-0017 385-0013

Rubber Back Nylon
Cut Pile Carpet—2 colors only $4.95 sq. yd.
Rubber Back Pattern
Kitchen Carpet—1 pattern only $8.95 sq. yd.
Short Shag Carpet
2 colors only $6.95 sq. yd.
Multi Colored Carved
Carpet—Brown and Orange $8.16 sq. yd.

HOURIGAN'S
CARPETS AND LINOS LTD.
FLOOR COVERING SPECIALISTS
715 PANDORA AVE. 386-2401

CARPET, LINO, TILE, PROFESsionally installed, all work guaranteed, free estimates. 382-9326.

Carpet Cleaning

COIT CARPET CARE:
THERE'S NONE BETTER!
COIT repairs any carpet
COIT offers carpet binding
COIT repairs burns, tears, holes
COIT cleans carpets too
COMPLETE, PROFESSIONAL, REASONABLE
COIT CARPET CARE
Call COIT — 386-6701

DOUGLASS CARPETS
Why pay someone else's overheads? For a professional job at a fair price in carpet and upholstery cleaning and cigarette burn repairs call Ron Douglass (B.S.W.C.) with Two "s" at 592-9517.

MAC'S RUG AND UPHOLSTERY cleaners. I own and personally do all cleaning. 385-7479.

Cement Contractors

DAVIDSON CEMENT CONTRACtors specializing in patios, sidewalks, driveways, etc. Phone Larry, 386-1291.

PACIFIC CEMENT FINISHERS specializing in driveways, patios, sidewalks, floors. Free estimates. Call 384-2737 after 6 p.m.

SPECIALIZING IN CONCRETE steps, driveways, patios, curbs, retaining walls, and concrete repairs. 592-7334.

BASEMENTS, DRIVEWAYS, patios, etc., free estimates. Day 388-4806, night 388-4979.

Chimney Repairs

REPAIRED, REBUILT, POINTed, block laying, cement work, free estimates. 658-5832.

Cleanup Services

NO CHARGE AND UP
Two young responsible men have large truck. Basement, attics, composts, etc. Very reasonable. Bob's, 386-2451 anytime.

BIG JOHN'S SERVICES, MOVing, clean-ups, deliveries, any job, any time, reasonable rates. Phone 384-7425.

FREE REMOVAL, ANYTHING repairable, salvageable. Small fee for others. Estimates. 658-5832.

36 **BUSINESS SERVICES AND DIRECTORY**

Cleanup Services

LO-COST CLEAN UP
Composts, yards, basements, demolition of small shed, garages, fences and houses. Trees felled anytime.
384-4929

WILL TRADE WORK
Clean-up, carpentry, painting, etc. for anything of value. Call anytime 384-0256.

REFUSE PICK-UP
Always Disposal Co. Ltd., single or regular pickups. 477-0662.

DAVIES BROTHERS CLEAN UP service. Basements, attics, yards etc. 642-3057.

AL, MIKE, TRUCK. GENERAL clean up, painting, lawns, fences, hauling. Versatile. Call 478-1584.

UVIC STUDENT, LARGE TRUCK, basements, yards. 477-3174.

FAST ECONOMICAL SERVICE, small or large job. Phone 383-0277.

UVIC STUDENT, WILL HAUL garbage, 598-1052.

MAN WITH PICKUP — SMALL cleanups, anytime, 388-6049.

Contractors

WHEATON CONSTRUCTION LTD.
General Contractors
Building Consultants
382-2159

BRUNSWICK MASONRY CONtractors, brickwork and concrete blocks Warehouses, apartment buildings and condominiums. 479-8331.

T. AND C. BUILDERS LTD.
General Carpentry, Framing
385-5293 385-8587

FARMER CONSTRUCTION
Design — Renovations
388-5121

ANY KIND OF CONSTRUCTION. Repairing, renovations. For really low price. Please call 478-4113 or 385-8985.

Drain Service

WAGON TRAIN CONSTRUCTION Ltd., sewer and drain connections, septic tanks. no obligation estimate gladly given. Days 478-8343, evenings 479-7617.

M and M MAINTENANCE
Complete sewer and drainage repairs, fully qualified, reasonable rates. 383-4724.

Draperies

Sears

Custom-Made DRAPERIES

Choose from our great fabric selection. Drapes PROFESSIONALLY MADE and INSTALLED IN YOUR HOME.
CHARGE IT
Phone 595-9111
NO OBLIGATION
Simpsons-Sears Ltd.

HOURIGAN'S
Floor Covering Specialists
NOW SHOWING DRAPERIES
PROMPT IN-HOME SERVICE
715 PANDORA AVE. 386-2401

SAVE YOUR DRAPES—
Those shabby drapes can be brought back to life by the COIT experts. The best cleaning service available and that's guaranteed. Phone 386-6701 for free estimate. No obligation.

Dressmaking

ANN'S DRESSMAKING SPECIalizing in alterations. 9 - 12 only, please, 595-7657.

BRIDAL RETAIL AND RENTALS, costumes, formals, 28 Burnside W., 385-1542, Fashion Craft Shop.

Drywall

TOP QUALITY DRYWALLING, boarding, taping, texturing, painting and decorating. 383-2337 or 382-6847.

Electrical Contractors

OLDER HOMES REWIRED — NO down payment. We finance through B.C. Hydro Plan.
EDDY'S ELECTRIC— 385-7666

S. W. ENERGY LTD. ELECtrical contractors, free estimates. 479-7505, 484-9945.

Excavating

PEDERSEN EXCAVATING—backhoe work, septic tank and sewer installation. Contractor hourly. Free estimates, 479-5963.

WAGON TRAIN CONSTRUCTION Ltd. bulldozing and backhoe work. Contact or hourly. Days 478-8343, evenings, 479-7617.

BAYD'S BOBCAT SERVICE, EXcavation, loading, levelling, etc. Contract or hourly. 478-4047.

ROBERTSON'S EXCAVATING
450 Case, land clearing, bull dozing and backhoe. 595-8530.

Fencing

FENCES BUILT OR REPAIRED, any style. reasonable rates. 382-2732, 478-1050.

Flooring and Sanding

M & M FLOOR
Hardwood, Carpets and Linos
COMPLETE FLOORING CENTRE
532 William St. 384-0343
NIGHTS: 386-3678 or 383-2581.

Gardening

HANDYMAN
Honest, reliable, competent, fencing, carpentry and cement work, roofing and gutters repaired. Outside or inside work, reasonable rates on cleanups and landscaping. 479-9217.

HARVEY'S LANDSCAPING & GARDEN SERVICE
Lawn specialist, design, lawn care, contract maintenance, commercial, residential. Fong. 479-7078, 384-8621.

TREES, SHRUBS, HEDGES, CUT back, pruned and shaped estimates. 385-5307.

36 **BUSINESS SERVICES and DIRECTORY**

Gardening

FORMER HEAD GARDENER OF Banff Springs Hotel, and Olde England Inn, residential work preferred. References. 382-5649 after 6.

HOME DELIVERY
Crushed rock, sand, gravel, top soil, manures. Reasonable clean-up service. 479-9217.

KEN'S LAWN AND GARDEN care contracts maintenance. Commercial and residential, easy care landscaping. 479-3773.

TREES PRUNED AND LIMBED, hedges and shrubs trimmed, 383-8363.

ED'S TRACTOR SERVICE ROtovating, levelling, brush cut, 479-2204.

EXPERIENCED GARDENERS at inexpensive rates Phone George between 6-8, at 383-0459.

PACIFIC LAWN CARE
Yearly, monthly, hours. 386-2602 anytime.

UVIC STUDENT WILL CUT lawns, and cleanup. 598-1052.

FRANK'S GENERAL GARDENing and pruning. 477-6661.

Glass

WHY WAIT FOR BAD weather? Our cleaning, rewaterproofing and preservative treatment, will add years of carefree service to your gutters. Very reasonable, all work guaranteed. 477-4908.

SOLAR FILM TO REDUCE HEAT gain and fading in your office, home, camper or van. Numerous colors available at reasonable prices. 385-5435.

Handymen

SPECIALIST IN CARPENTRY, electrical plumbing. Reasonable rates. Work guaranteed. 479-7772.

Home Improvements

COM-PAK CABINET CO. SPECIAlizing in remodeling of existing kitchen cabinets at fantastic saving. 656-5772 or evenings 656-6495 for free estimate.

SMALL CARPENTRY, ELECtrical, small plumbing, panelling jobs. Quickly completed. Reasonably priced. 479-7245 after 5 p.m.

FEATURE KITCHEN CENTRE
2610 Douglas 385-4921
QUALITY WITH ECONOMY!

ADDITIONS, RENOVATIONS, painting, all types, while weather is good. 598-1611.

Landscaping

BARKER LANDSCAPING LTD.
—since 1940—
Lawn specialists. Expert and considerate garden layout and shrub placement — sketches — ideas. Our expert stonemasons can build you anything in rock or slate — walls, patios, pools or pillars — etc. For a free competitive estimate, call 595 8323. Terms.

MEDALLION LANDSCAPES
Quality lawns and gardens designed and competently installed. Also fencing, stoneworks and slate work. 479-8718.

LANDSCAPING, ROCKWORK, cement work, tree removal and planting, lawn and garden maintenance. Private wharf construction, spring and construction cleanup and land clearing. 479-9210 or 595-1332.

BAYD CONTRACTING SERVICES
—Free Landscaping Estimates—
—Bob Cat Rental—
—HSauling, Clean-up, etc.—
—All work Guaranteed—
—478-4047—

GARDEN CITY LANDSCAPING
FREE ESTIMATES
Rock walls, lawns, tree service, complete landscaping. All work guaranteed. 595-2622 anytime.

J AND D TRENCHING, LAWN trenches from 4-10" turf cutting, water lines and drain tiles. 478-6937.

G. AND G. LANDSCAPING AND stone masonry. Quality work at reasonable rates. Call after 5, 658-5832.

SAANICH LANDSCAPING
Complete landscaping and rock walls, lowest price. 479-6490.

Masonry

STONE AND BRICK FIREplaces, Walls and Chimneys. Expertly constructed. Smoke free. Low overhead means low prices to you. A year guarantee on all work, Stevens Masonry. 656-3505.

OLD COUNTRY
General masonry. Specializing in blocks, bricks, stone, slate, terrazzo tiles. Custom built chimneys. 478-6152, 384-6224.

BRUNSWICK MASONRY CONtractors, brickwork and concrete blocks. Warehouses. apartment buildings, and condominiums. 479-8331.

RURAL STONE WORK, LANDScaping, steps, retaining walls. 642-5587, 642-3661.

BRICK OR BLOCK OR ROCK work. Reasonable. 382-6295.

Miscellaneous Service

CONSTRUCTION SURVEYS — Survey crew will locate or layout buildings, fences, sewer lines, water lines, excavation, etc. With reference to other buildings, property lines, etc. Also control and contouring — very reasonable. 656-2082 or 383-1274.

Moving

COMERFORD MOVING
Careful, efficient handling. Fully insured. $18 hour. 385-0078, 383-1078.

BISSONS MOVING AND Storage Ltd. Household, apartment and office moving 384-6442.

EAGLE MOVERS 383-0621
Appliances Delivery Specialists
Contracts General (Res.) 478-7087

STUDENT WITH LARGE TRUCK will haul to points en route to Edmonton. 652-5646.

Painters and Decorators

INTERIOR — EXTERIOR
Special low rates. For clean job. Self-employed. Phone Douglas at 477-5207.

B.M.B. PAINTING AND ROOFing Contractors. Residential and commercial. Free estimates, reasonable rates. 479-4547.

FOR YOUR INTERIOR AND EXterior painting call Four Seasons Painting and Decorating now, 388-4660.

PAINTING AND DECORATING reasonable rates. Satisfaction guaranteed. Terms. 595-4905, 479-2473.

PAINTING, INTERIOR, EXTERIor, 11 years experience, free estimates, phone anytime 598-8240.

36 **BUSINESS SERVICES and DIRECTORY**

Painters and Decorators

ISLAND DECORATORS
Painters Paperhangers
Spray Painters
Plaster Repairs
Convenient Time Payments
383-9059 Eves. 382-1479

CLARK AND PATTISON PAINTING CONTRACTORS LTD.
Brush or spray. Paperhangers. Texture and vinyl work. Will do all or part of any job. Paint store, BAPCO, GENERAL and PRATT AND LAMBERT paints, and rentals of all painters' equipment. Terms if desired. Phone 384-0443, 760 Bay St.

BROTHERS PAINTING AND DECORATING
Free appraisals, cost consultant. All types of painting. All types of repairs. Commercial, farm, residential. Lowest rates. Terms. Work guaranteed. 383-8112.

DOWSON PAINTING CONTRACTORS 385-6042
Residential, commercial, free appraisals, color consultant, low rates, work guaranteed.

SELF-EMPLOYED CRAFTSMAN wallpapering, painting, varnishing, plastering, carpenter, tiles. 384-8242.

PROFESSIONAL PAINTER
Brush, roller, spray and texturing. Interior, exterior. Lowest rates. Free estimates. 598-5860.

PROFESSIONAL EXTERIOR painting — fences, garages etc. Lowest price in town. 479-2697, 479-8481.

Plasterers

PLASTERING, STUCCOING, TEXturing old and new ceilings, repairs. Fred Blanchard and Sons, 656-4211.

STUCCO. DRYWALL, IMITATION brick and stone. Duncan Stucco. 479-8163.

COLEMAN PLASTERING LTD.
Stucco, 598-3433.

Repair Service

LET ME REPAIR YOUR ELECtrical appliances. Lowest charge in town guaranteed. Call Harmin at 388-6383.

LAWNMOWER, MINI-BIKES AND small engine repairs. Pickup and delivery. 592-7750.

Roofing and Siding

SEARS
For Your Re-roofing Needs!

Ask about our exclusive 250 pound Super-lock shingles with 5 plus 15 guarantee. Call today!
595-9111 Loc 264
Or mail your coupon to Sears: 3190 Shelbourne St., Victoria, V8T 3A8
I am interested in re-roofing. Please have your specialists contact me for a free estimate. I understand I am under no obligation.
Name
Address
Phone
SIMPSONS-SEARS LTD.

B.M.B. PAINTING AND ROOFing Contractors. Residential and commercial. Free estimates, reasonable rates. 479-4547.

PARKER JOHNSTON LTD.
1855 BLANSHARD, 382 9181
"Roofing Victoria Since 1935"

Stamps and Coins

COLLECTION OF SOUTHEAST Asiaian (Buddhist countries), Canada, British Commonwealth, etc. Catalogue value over $500, best offer over $225 takes. This and many other collections for sale. The Stamp Mart, 383-7821.

Tailors

OAK BAY TAILORS
Tailoring, alterations ladies and men Quality leather alterations.
1826 Oak Bay Ave. 598-4131

BRITISH CUSTOM TAILORS
1311 Blanshard 383-2632

Tree Service

CEDARDALE TREE SERVICE LTD.
Large shade and ornamental trees scientifically pruned. TREE REMOVALS
(rep.) Charles Cowie 385-9931

MOUNT VIEW TREE SERVICE
Everything in trees.
Big or small, we do them all. 479-3873.

Upholstery

GRUBBY FURNITURE?
Why put up with your couch and chairs looking so grimy? Coit can bring them back to life with their world famous u holstery cleaning. Call Coit, 386-6701, for free estimate — no obligation.

38 **TRAVEL**

"THE BEST IN BUS TOURS"
JUNE 12—PORTLAND ROSE FESTIVAL
JUNE 21—MT. BAKER — SOLD
JUNE 28—LONG BEACH SUNSHINE COAST
JUNE 28—HURRICANE RIDGE
JUNE 29—RENO
JULY 1—PARKSVILLE
JULY 3—DISNEYLAND
JULY 12—NORTH CASCADES
JULY 12—SALTSPRING ISLAND
JULY 19—WATERTON LAKE
JULY 26—BELLINGHAM
AUG. 2—HURRICANE RIDGE
Please call for further information.
XANADU CRUISE
ALASKA
$500 per person
June 14-22
CAPITAL TOURS
384-1432 VICTORIA

Budget Travel Ltd.
TRAVEL BARGAINS
SENIOR CITIZENS
AIR CANADA Charter Flight to LONDON
Sept. 5-Oct. 4 $389
ALASKA CRUISES
8 Days from $650.
Weekly Departures.
WARDAIR CHARTER
LONDON $344
Weekly Winter Departures,
2, 3, 4 and 6 Weeks
Special Xmas Flights $379
Phone 384-7121

38 **TRAVEL**

Redwing

CRAVING EXCITEMENT? Try RENO — leaves every Saturday all year round.
Craving romance — Try San Francisco—next tour leaving June 28.

CRAVING FANTASY — Try DISNEYLAND next tour leaves June 28.

Whatever you crave call REDWING—"WE CARE" about your holiday

Redwing Travel Ltd.
645 Fort St.
383-5311 - 382-5194
or call your travel agent.

HAWAII AT CHRISTMAS
Please book early. Now is the time to reserve your winter trip to Hawaii. All reputable tours can be booked through us now. Ask for brochures.
FEATHERSTONE TRAVEL
734 Yates 386-6101
AND
Colwood Plaza 478-9505

39 **PERSONALS**

FOUND MR. RIGHT?
Too old, too young, no finesse, excitement or fun to be with. I'm male 29, sharp looking and enjoy everything that's happiness. Dancing, sailing, food, etc. I'm new in Victoria and intend dating a nice girl. Meeting is kind of hard here so please reply. Sincerely. Victoria Press. Box 673.

MIDDLE-AGED GENTLEMAN, divorced, free for the summer would appreciate a compatible companion, slim, under 50, interested in a pleasant relationship with intelligent conversation. Victoria Press, Box 705.

GENEROUS PERSONABLE UNencumbered businessman, late 40s seeks company, unattached attractive sophisticated lady 21-40 for occasional dates and outings. Victoria Press, Box 723.

GENTLEMAN PENSIONER WITH car would like to share flat or home with lady, share expenses. Object: companionship. Victoria Press Box 818.

ANYONE WHO WITNESSED CAR accident on Craigflower and Aral on Dec. 27, 1974 between 12:15 and 1:45 a.m. please contact Victoria Press, Box 708.

PIONEER NEEDED BY GIRL 24, warm, ingenious, intelligent male of strong character for building a homestead in the wilderness. Victoria Press, Box 725.

IS THERE A RETIRED GENTLEman 68-78 non-drinker, good health, to share male pensioner's apartment or cottage and expenses? Phone 385-3833.

MAN AND WIFE GOING PROspecting, Yukon, would like one or more to go along as companions. Will pay transportation. Victoria Press Box 693.

JOIN PLAYMATE CLUB. A serious and sincere corresponding and friendship club. P.O. Box 247, Montreal, H2V 2Y4.

PHYSIC HEALING
285-5501 or write No. 30—1121 Vancouver St., Victoria, B.C.

WHO CARES IF YOU ARE pregnant? Birthright does. Phone 384-1431.

ALCOSENSE: NEEDED, BY THE people: More drinkers drinking less. Symcits.

THE PEN MATE CLUB
An excellent way to meet friends. Box 2308, Calgary, Alberta

DIAL-A-THOUGHT FOR A HELPful Thought. 592-4332.

40 **BUSINESS PERSONALS**

DIVORCE
You Don't Have To Be Separated 3 years To Get Divorced!
Facts!
1. No Money Down—Mon. Pmnts.
2. Includes Lawyers Legal Fees.
3. No Payment 'til After Divorce
4. Your Divorce Can Begin Immediately.
For Information and FREE copy of Canada Divorce Act
CALL
LUXFORD CREDIT Corporation
Victoria Phone
384-5224
Vancouver Office: 687-2835

VICTORIA ESCORT SERVICE. Male and female escorts of all ages, choosen on very exacting standards of personal appearance, good grooming, intelligence, integrity and conversational capabilities. Phone 385-3500.

"AS USUAL THE UNUSUAL"
Going to any length to serve you. Fredrick Diana Barber-Stylist now at the Shelbourne Plaza. Come and collect your prizes .Drop ins or appointments welcome. 477-0212 or 477-4464.

ALCOHOLICS ANONYMOUS
Drinking problem? Want to quit? Phone 383-0415; P.P. Box 1. Central Office, 1005 View St. Phone 383-7744, 9:30 to 5.

JUNK CARS HAULED, FROM residential property, $7. Capital Regional Board. Project SAM. 478-7811.

YOUNG, MIDDLE-AGED GENT will drive singles of groups around. Reply to Victoria Press, Box 719.

WANTED PERSON TO SHARE cost of Schooner Cruise through Gulf Islands. Victoria Press, Box 729.

FRANK MALLORY HYPNOTIST. counselling, therapy and self-hypnosis. 477-1431, after 4:00 p.m.

LONELY? FIND A COMPATIBLE companion through Emily Quest, write P.O. Box 5220, Victoria.

SCRAP CARS HAULED, 478-6212 or 478-8512.

SCRAP CARS HAULED.
478-9571.

VICTORIA HYPNOSIS CENTRE, 101-645 Fort St. 388-9722.

MRS. PAYN-JONES TRANCE Medium. 386-3603.

aboutv
bruce lowther

BUREAU OF USELESS INFORMATION: Friday's answer — Satire was the answer, as in the old show-business adage that "satire is what closes Saturday night." My favorite movie satire is I'm All Right, Jack, but you can pick your own.

Today's question — Identify the ranks of television detectives Ironside, Kojak, McMillan, and Stone and Keller in Streets of San Francisco. As a Lucky Strike Extra, why doesn't Kojak fit in with the others? And the answer has nothing to do with baldness or lollipops. It will appear here Tuesday. □

"You said orange, Kojak. I don't talk unless I get orange."

Saturday highlights

10:00 a.m. — Portland's annual rose festival parade — 5.

12:00 noon — CBS explains the CIA to youngsters. Quite a chore seeing as how the U.S. can't explain it to adults — 7, 12.

9:00 p.m. — KCTS repeats a University of Washington one-act opera based on the Robert Louis Stevenson story Markheim — 9.

10:00 — Wayne and Shuster end their Gilbert and Sullivan series with Yeoman of the Guard — 2.

10:00 — It's a special called the Hoyt Axton Country Western Boogie Woogie Gospel Rock and Roll Show. Guests include Buffy Sainte-Marie, Ringo Starr, Arlo Guthrie so you may have the idea — 7.

Saturday sport

11:00 a.m. — Baseball, California at Milwaukee. Note that Channel 5 will join the game after the Portland parade — 2, 6.

4:00 p.m. — The Klondike horse race at Vancouver — 2.

Saturday movies

1:00 p.m. — Dr. Jekyll and Mr. Hyde (entertaining 1941 Spencer Tracy version). With Ingrid Bergman and Lana Turner; not too scary but not for tiny tots — 4.

2:00 — Littlest Rebel (1935 Shirley Temple) — 11.

2:30 — No title available. Should make Shirley look good — 2.

6:30 — Carter's Army (tame 1969 inter-racial war actioner), Robert Hooks, other victims. Carter's is mostly a pill — 7.

7:30 — Night Slaves (bearable 1970 chiller), James Franciscus, Tisha Sterling. With my luck, if I ever became a slave for a night, he'd be Lancelot — 12.

9:00 — The Landlord (1970 ghetto comedy, new to me), Beau Bridges, Pearl Bailey. Brucie's Law: The rankest resident is Lou Tennant — 4.

9:00 — Call Me Bwana (1963 Bob Hope). You can tell what NBC thinks of viewers when it trots out this turkey — 5.

9:00 — Valley of the Gwangi (1968 prehistoric monsters chuckler), James Franciscus. Are they Gwangi Louisiana with banjo on knee? — 6.

9:00 — Shootout (only fair 1971 Gregory Peck western). Also on Channel 6 at 11:20 — 8.

11:00 — They Call Me Trinity (cornball 1970 spaghetti western), Terrence Hill, Bud Spencer. If you dig this junk — 7.

11:00 — Alice in Wonderland (still amusing 1933 version), Charlotte Henry and bits by W. C. Fields, Edna May Oliver, Gary Cooper, Cary Grant and all sorts of big and little names — 11.

● 11:15 — A Man and a Woman (1966 soaper, slick but superior), Anouk Aimee, Jean-Louis Trintignant. Class all the way — 5.

11:30 — Family Diary (1964 Marcello Mastroianni, new to me) — 12.

11:40 — Fabulous Dorseys (1947 Tommy and Jimmy). Only for the music — 2.

● 12:00 — Streetcar Named Desire (smashing 1951 Tennessee Williams), Vivien Leigh, Brando, Karl Malden, Kim Hunter. The best — 8.

1:20 a.m. — Stairway to Heaven (1947 English fantasy), David Niven, Raymond Massey, Kim Hunter. Big budget, only fair results — 6.

2:35 — If It's Tuesday, This Must Be Belgium (not much 1969 tourists comedy), Suzanne Pleshette, Ian McShane, many more. Brucie's History: When it was renamed Ho Chi Minh City, residents of Vietnam's capital said, "Sigh, Saigon gone" — 8.

Saturday radio

8:00 p.m. — More from the Montreal international violin competition, which continues Sunday — CBU-FM (105.7).

● —Recommended.

42 **EDUCATION**

EMMANUEL CHRISTIAN PRE-School, 2121 Cedar Hill Cross Rd., new enrichment program based on Montessori method accepting applications for 3 and 4 year olds until June 21, 2½ hours, mornings or afternoons. Phone Mrs. Campbell 595-5809.

ST. PAUL'S INDEPENDENT School, 1379 Esquimalt Rd. Girls and boys, kindergarten, grades 1 to 6. Registration for September taken now. Phone 385-8313. Evenings 598-2607.

HOBBIT WHOLE NURSERY school, 1264 West Burnside, now accepting registration for Sept. 3, 4, and 5 year old program. 479-9137. 598-8367 (evenings).

TUTORING PROFESSIONAL help by experienced teacher, French, Math, new and old methods. 598-2331.

43 **DANCING**

WANTED; BELLY DANCE teacher. 598-2264.

60 **FUEL**

FINEST ALDERWOOD, FIR, split, delivered, stacked, cheques accepted. 658-5832.

63 **TIMBER**

WANTED TIMBER
FELLED, BUCKED or STANDING
Fir, Cedar or Hemlock
TOP PRICES PAID
Ideal Sawmill Ltd. 385-0441

WANTED TIMBER, STANDING or felled and bucked. Bolton Brothers' Logging, 478-3826, ask for Al.

TIMBER WANTED, STANDING or felled, top prices paid. Phone 388-5704.

CEDAR SAW LOGS WANTED
743-2830

65 **BUILDING SUPPLIES**

FIBREGLASS SHEETS AND PANELS
Large stocks available, all sizes and profiles.
Clear and colored.
Construction Services and Supplies Ltd.
442 Vanguard, Richmond
Phone 273-0908, eves. 531-3403

LIFETIME FIBREGLASS SEPTIC tanks. Government approved, assorted sizes also well cribbing, water tanks. Versatile fibreglass Manufacturing Co. Ltd. 478-3942.

65 **BUILDING SUPPLIES**

Cubbon on Cook
Lumber and Building Supplies

PLYWOOD SALE

¼" Sanded D	$ 5.99
⅜" Sanded D	$ 8.27
½" Sanded D	$ 9.86
⅝" Sanded D	$10.96
¾" Sanded D	$12.49
Ceiling Tiles 12x12 Ctn.	$11.99
Ceiling Tiles 16x16 Ctn.	$11.99
Insulation Celufibre Bag.	$ 4.79
42" Garden Stakes 75 pc.	$ 2.89
Pre Hung doors	$19.99
Cement 80 lb. bag	$ 2.29
Topping-Mortar-Concrete mix	$ 1.99
¾" Sen Plywood 4x8	$34.99
Free Gallon of Olympic Stain with purchase of 4 gallons	
50 lb. Roll roofing	roll $ 6.99
90 lb. Slate roofing	roll $ 8.95
8' Corrigated plastic	$2.99
1720 Cook CHARGEX	384-8181

MOORE WHITTINGTON LUMBER LTD.
MW
2614 BRIDGE ST.
386-1331

DOORS
Victoria's door headquarters.
All types — entrance, pre-hung, pocket door frames.
Some seconds and inventory clearance items at low prices.
Victoria's only complete:
SASH, DOOR and MILLWORK MANUFACTURING PLANT.

CEDAR
All dimensions. Hidden Valley Sawmill. Open weekends. 743-2830.

SPLIT CEDAR FENCING (posts, rails, grape stakes), siding, roofing, paneling. 652-2943.

18" HAND SPLIT CEDAR shakes. 477-4674.

18" CEDAR STRAIGHT SHAKES, delivered, 10 square, 385-0078.

25 SQUARE 18-INCH SHAKES. $27 per square. 656-2869.

6000' OF LUMBER, 2X4 AND 2X6. 479-3139

65 BUILDING SUPPLIES

Lumberworld

PLYWOOD SPECIALS
Unsanded degrade
3/8-4x8 — $4.45
1/2-4x8 — $5.95
5/8-4x8 — $7.10
3/4-4x8 — $8.90

RANCH PANEL SHORTS
Rough face cedar — bundles of 4 pcs. — perfect for fencing or lining sundecks
1x8 - 3' - bndl. — $1.69
1x8 - 4' - bndl. — $2.30
1x8 - 5' - bndl. — $2.95

LUMBER SPECIALS
2x3 - 6' — .45
2x3 - 7' — .65
2x3 - 8' — .89
2x4 - 6' — .50
3x4 - 7' — .85
2x4 - 8' — spruce—10 for $8.95
2x6 - 6' — .84
2x8 - 6' — .96
2x10- 6' — 1.08

ROOFING
50-lb. rolled roofing ...... $6.95 roll
90-lb. rolled roofing ...... $8.35 roll

CEDAR SPECIAL
Rough cedar shorts
1"x8"-36" .... .39 each

CORRUGATED PVC PANELS
26'x96", four colors $2.85

GENERAL ELECTRIC
18" LAWNMOWER
A top quality mower at a super price $69.99

ARBORITE
Special selection — 11 colors in Velvetex 4x8 sheets $12.88

LAWN FURNITURE KITS
Lawn chair $7.95
Patio table 5.25

THESE ARE REALLY NICE!
Dressed cedar, ready to assemble.

PICNIC TABLES
Partially assembled
Sanded cedar $23.95

INDOOR-OUTDOOR CARPET
Rubber back — two colors
12-foot widths—$2.66 sq. yd.

CITATION PANELLING
No. 1 grade — wide range of prefinished woodgrains $4.95

FATHER'S DAY SUGGESTIONS

TOOL BOX with lift-out tray $5.29
STANELY 6-piece screwdriver set in case $6.29
STANLEY - 24" aluminum level $11.39
STANELY — 16'-3/4" tape measure $6.29
BLACK and DECKER power tools.
1/4" drill—No. 5718 $10.99
Finishing sander No.7404 $15.99
7 1/4" saw - No. 7310 $33.99

Lumberworld
3955 Quadra St.
479-7151
Open Six days a week
7:30 to 5:30

STEWART AND HUDSON
BUILDING SUPPLY CENTRE

Sanded D Fir Ply
4x8-1/4—$ 6.74
-3/8—$ 8.27
-1/2—$ 9.86
-5/8—$10.96
-3/4—$12.56

Tongue & Groove Fir Ply
Unsanded D
4x8-1/2—$ 6.44
-5/8—$ 7.44
-3/4—$ 8.99

Budget Plans—Chargex
Open Mon.-Sat. 7:30-5:30
400 Gorge Rd. E. 386-3211
STEWART & HUDSON

SAANICH LUMBER YARDS
3041 Douglas St. 385-2486
Night Phone 479-1424
Materials for 12'x20' garage (roofing extra) $290.00
Sabot Kit (sailing) $ 47.00
8'x10' greenhouse $205.00
Pram Dinghy kit $ 37.00
Work Bench materials $ 10.00
Compost Box, 4x6 $ 10.00
Garden Sheds, 6'x7'6" $121.00
Chicken coops, any size
Fencing of wood availabe

CEDAR SHAKES AND SHINGLES Buy direct from mill. Certified. Delivered. Phone mill 647-5425 anytime or 385-1150 between 5 and 7

65 BUILDING SUPPLIES

IMPERIAL BUILDING MATERIALS LTD.
The Builder's Supply House

CONTRACTOR PRICES ON ALL YOUR HOME IMPROVEMENT REQUIREMENTS
KITCHEN CABINETS by CITATION and MERIT.
CARPET by CANADIAN CELANESE, HARDING and others.
VINYLS by ARMSTRONG and CONGOLEUM.
MAJOR APPLIANCES by WESTINGHOUSE, AMANA and JENNAIR.

Visit our showrooms and check our new displays of KITCHEN CABINETS by CITATION and MERIT.

Our cabinet specialists would be pleased to quote you contractor prices on your requirements.

Master Charge — Chargex
2955 DOUGLAS ST.
386-1401
Member of Victoria HUDAC
Formerly Victoria Home Builders

SPECIAL SPECIAL

Lumber - Plywood
Gyroc Insulation Nails
Timbers Doors Stucco Wire

GYPROC
4x8—3/8 $2.69 4x8—1/2 $2.89
Plywood unsanded Sanded
4x8 — 5/16 $4.25 4x8 — 1/4 $6.74
4x8 — 3/8 $4.52 4x8 — 3/8 $8.27
4x8 — 1/2 $6.11 4x8 — 1/2 $9.86
4x8 — 5/8 $7.22 4x8 — 5/8 $10.96
4x8 — 3/4 $8.94 4x8 — 3/4 $12.56
4x8 — 5/8 Std. T and G $8.25
Also special quantity discounts.
LUMBER prices per 1000 FBM
2x4—6' Std. and Btr. $ 79
2x4—8' Std. and Btr. $145.00
2x4-2x6-2x8 Std. and Btr. $155.00
2 1/4 and 3 1/4 CW nails $15.95
2x4-8' econo studs .40

DELIVERIES made ANYWHERE on VANCOUVER ISLAND. Before you buy COMPARE OUR PRICES. For QUALITY, SERVICE and GUARANTEED SAVINGS, phone

HOME LUMBER and BUILDING SUPPLY
470 ARDERSIER RD.
386-3374 — 385-8711

70 MUSICAL INSTRUMENTS

BANJOS
MAESTRO 5 String $89
MAYA 5 String $105
HARMONY 5 String $149.50
EKO 5 String $165
FRAMUS 5 String $189.95
EPIPHONE 5 String $225
HEADMASTER TONER $64.95
FRAMUS BANJO-Mandolin $239.95

EVERYTHING IN MUSIC
HALL-FAIRFIELD Music Centre Ltd.
728 Fort 385-3307

Baldwin Concert
ORGAN WITH
—32 Radial Pedals
—Two 61 note keyboards
—4 pistons
—Self contained speakers
—Beautiful Condition
—Attractively Priced
TRADES ACCEPTED
BUDGET TERMS

GLEESON MUSIC CITY
707 FORT 388-9632

JUST ARRIVED
Factory fresh Kimball Organs attractively priced from $995. Come in and hear the New Sound for 1975.

Paragon Music Ltd.
Kimball-Gulbransen Organs
HILLSIDE MALL 595-1775

For your Piano and Organ Requirements
SEE THE YAMAHA MUSIC CENTRE
4th Floor at the Bay 384-9131
and 746-6821 in the DUNCAN FINANCIAL CENTRE
Division of JAMES PIANO and ORGAN Ltd.

FENDER
GUITARS AND AMPS
M.S.A. Pedal Steel $680. Acoustic Guitars $23.50 to $650. Shure Vocal Master P.A.'s and accessories: 5 String Banjo $85. Easy Parking.
SOFT SOUNDS
2031 Oak Bay Ave. 598-1524

PAMUS
MUSICAL INSTRUMENTS
"Where Good Music Begins"
1108 Blanshard St. 386-8475

70 MUSICAL INSTRUMENTS

HAMMOND ORGAN
THIS MONTH ONLY
BRAND NEW HAMMOND sounders — the mighty midget c-w auto. chord and rhythm. FREE BENCH Only $599.00

1 ONLY — pre-owned LOWREY 2 keyboards, 13 pedals. excellent starter organ. Only $749.00

Brand new VS300 2 keyboards, 13 pedals c-w auto. rhythm. THIS MONTH ONLY $1095.00

SHOP NOW AND SAVE at
HAMMOND ORGAN
STUDIOS AT 3400 DOUGLAS ST.
Across from Woolco
388-9177

School Band Instruments
We carry the largest stock of rentals on Vancouver Island. We also service what we rent or sell.

NELSON'S MUSIC CENTER
1315 GOV'T. 385-9728

USED HAMMOND CHORD organ. Clean and works well. Beginners favorite for years, one only so hurry. $695.00
SCOTT PIANO AND ORGAN
612 FORT 386-2434

USED KIMBALL SWINGER 500. Like new in every way. Priced to sell at $1395.
SCOTT PIANO AND ORGAN
612 FORT 386-2434

ANTIQUE PIANO—JOHN Spencer Upright Overstrung Iron Grand. Buried Rosewood, Candelabra, bench. Selling very cheap for $700. 478-8877.

HAMMOND ORGAN MODEL M3 TOP CONDITION $1295
REGINALD STONE ORGAN STUDIO
1517 QUADRA 383-0239

Heintzman Pianos
GLEESON MUSIC
707 FORT 388-9632

FOR SALE ALMOST NEW LEfleur flute, excellent condition, new $200 to $250, selling now with stand $150. 388-6865.

AMPEG VT-22 100 RMS FULL sensitivity, 2-12's $550. Fender Princeton reverb, $200. After 6 477-5347.

MUST SELL BY JUNE 30, LEAVing B.C. Urgent. Mason and Risch upright piano, nearest offer to $795. 592-3494.

MARTIN D — 28-S 6-STRING acoustic, $650; Yamaha FG-230 12 string acoustic, $135. Both in real nice shape. Call Peter 652-1423.

WALNUT ORGAN BENCH WITH storage compartment, turned legs. $20. 595-2518.

BABY GRAND
Ivors & Pond, princess grand, as new, private. 382-2222.

LATE MODEL TELECASTOR, somewhat converted. Paid $288. Sale $225. 384-7329.

ACOUSTIC 150 (125 WATT), head, $375. Hofner bass, $100. Will take offers. 595-6456.

VIOLIN, 3/4 SIZE WITH CASE, excellent condition, reasonable offers. 595-0818 after 6 p.m.

ARMSTRONG STERLING SILVER flute, excellent condition, $300. 592-2330.

GUITAR EQUIPMENT. EXcellent condition. $1,000. No triflers. 477-3396.

PIANO FOR SALE. QUIDOS. good condition, $725 or best offer. 592-6246.

SOUND SOURCE
LESSON STUDIOS, REPAIRS
723 JOHNSON 386-7704

HAMMOND M3 SPINET ORGAN with rhythm and slide bars. Excellent condition. $1,395. 384-4339.

LIKE NEW, DOUBLE NECK HAwaiian guitar (Supro) with hard case and stand. $65 firm. 478-9345.

2 ALTEC DESIGN VOICE theatres. 2 Altec 15" base speakers $360. 598-2560 after 5.

LOVELY PIANO, FEW MONTHS old, no dealer, evenings. 598-2990.

CLASSIC GUITAR. EXCELLENT sound. 393-9757.

MARTIN D-28, WITH CASE, 4 years old. $585. 384-3560.

BEAUTIFUL ELECTRIC LEAD and bass guitars. $100. 479-3908.

RAVEN PRO BASS GUITAR, $150. Mike 478-3525.

PIANO TUNER — CRAFTSMAN. Norman Duckworth. 595-5251.

OLDS TENOR SAX. GOOD CONdition $300. 478-9403.

EMPEROR GUITAR AND FENDer amps, $150. 595-0874.

FENDER RHODES AND ACOUStic 470 for sale. 479-8481.

MUST SELL HOHNER CLAVINet, $525, 385-5960.

71 MUSIC TEACHERS

SUMMER
IS A GOOD TIME TO LEARN TO PLAY THE INSTRUMENT OF YOUR CHOICE. RENTALS AVAILABLE. CALL 382-9542. OPEN EVERY EVENING TIL 9 P.M., SAT., TIL 5:3 0P.M. 382-9542.

BERNIE PORTER MUSIC
Sales, instructions, repairs
725 CALEDONIA

VICTORIA CONSERVATORY OF MUSIC
PRESENTS
SUZUKI PIANO
A new approach to early music education. Minimum age 3 1/2. Individual lessons with parent participation.
Teacher: Mary Des Roches, B.Mus., A.R.C.T.
Pre-Registration: June 13 and 14.
Enquiries: Registrar, 595-2151.

77 MOTORCYCLES

YAMAHA 360 ENDURO, EASY 1500 miles, in perfect shape, new turn signals and box of spark plugs. 2 helmets, etc. Sacrifice, $850. 384-4896. 592-1867.

68 TRIUMPH CHOPPED, springer, hardtail. Everything rebuilt. 746-6222 or 748-9563 eves.

1974 BOLTACI SHERPA T. EXcellent condition, many extras, small trade considered. 479-7982.

1972 SUZUKI, 500, AS NEW, many extras, marchal light, best offer. 384-1032.

HONDA CB 350, 4,800 MILES. TOP condition. Stored indoors. $1000 or best offer. 658-5326 after 5 p.m.

'68, 350 YAMAHA, NEW MOTOR 12,000 miles, offers. 386-0983.

1967 HARLEY DAVIDSON, 250 CC, in working order. $175. 385-0325.

1973 SUZUKI T500, EXTRAS with 2 helmets, $875. 478-6706.

750 NORTON COMMANDO, 5,000 miles, immaculate, $1,200. 477-3608.

HONDA MINI-TRAIL 50, 1974, $375. 592-1600.

1974 YAMAHA 80 MX, $475. 479-2945.

'72 HONDA 100, LIKE NEW, 2600 miles, asking $425. Phone 477-5791.

'72 HONDA 350 GOOD CONDItion. $650. 592-6648.

1973 750 HONDA. 340 OLD ISLAND Highway, No. 6, after 5 p.m.

1974 YAMAHA TX 500, 5200 miles, $1,500. 656-4568 after 5.

'71 HONDA CB 100, EXCELLENT condition, Must sell, $325, 477-6119

1973 360 YAMAHA ENDURO, best offer. 384-6197.

HONDA MINI BIKE Z-50, AS new condition, $300 firm, 477-6560.

1973 YAMAHA ENDURO, EXcellent condition $700. 478-1951.

77 MOTORCYCLES

USED BIKES

74 YAMAHA 750	$1995
73 NORTON 750	$1595
71 B.S.A. 650	995
71 TRIUMPH 650	895
73 YAMAHA 500	1595
72 SUZUKI 500	995
69 TRIUMPH 500	599
74 BULTACO 250 Alpina	1095
74 YAMAHA 250 Enduro	1075
74 BULTACO 250 Matador	1065
73 SUZUKI 250 Trail	750
72 YAMAHA 250 Trail	795
64 GREEVES 250 Trail	299
73 GREEVES 175 Trail	599
72 GREEVES 175 Trail	675
69 YAMAHA 175 Trail	399
75 HONDA 125 M.X.	995
74 YAMAHA 125 M.X.	795
74 HONDA 125 M.X.	795
74 HONDA 125 M.X.	650
73 SUZUKI 125 Trail	695
73 YAMAHA 125 Trail	665
75 YAMAHA 100 Street	645
74 YAMAHA 100 M.X.	695
74 YAMAHA 100 Trail	595
73 SUZUKI 100 Trail	595
71 YAMAHA 75 Scooter	395
73 YAMAHA 80 Mini.	395
73 KAWASAKI 90 Mini.	350

At
MULLINS MARINE SALES LTD.
382-1928 925 Yates St. 382-4515
D.L. 10286

USED BIKES

73 TS 100 Suzuki	$595
73 GT 185 Suzuki	$795
73 T 500 Suzuki	$1195
73 Norton Commando	$1650
72 T 350 Suzuki	$695
70 350 Honda	$825
73 360 Yamaha	$795
71 90 Trail Honda	$595
75 350 GT Suzuki	$1395
74 CZ Motocross	$595
74 Wassell	$595
68 Matchless	$1195

FREDERICK MOTORS
616 Queens 383-0823
D.L. 3682

Trade-ins Wanted!
ON NEW
Hondas - Can-Ams
Still a few 74 Models Honda's at CLEARANCE PRICES.
eg.
TL 125 Trial's. Now Only $899
CB 360 Road's. Now Only $1399

SPECIAL
INTRODUCTORY OFFER on Can-Am 175 ENDUROS Reg. $1465 SPECIAL $1399

At
COLWOOD HONDA
Div. Mullins Marine
2781 Millstream 478-8831
Left off hwy. at Western Speedway
Dealer Licence Number D-114

HONDA FRANCHISE
CLOSE-OUT
"Only a few left"
XL 125 Moto Sport
Mfg. $1029 $895
CR 250 M Elsinore — demo
Mfg. $1399 $895
CR 250 M. Flat track spec.
Mfg. $1895 $1395

U-S-E-D
72 HONDA XL 250
Reg. $800 today $595
71 HONDA CB 350
Reg. $800 today $675
73 OSSA 250
Reg. $775 today $675
70 YAMAHA 350 — as new
Reg. $800 today $695

Pearson World of Pleasure Ltd.
386-8424 D.L. 3930 3388 Douglas

Here Now!
HONDA 1000
at
BROOKLANDS MOTORCYCLES
937 Fort St. 383-5926
DL. 3814

VELOSOLEX MOPED
RIDE or PEDAL
200 m.p.g. ONLY $349.00
$35 Dn. $17 Mo. OA Cover 24 mos.
At
MULLINS MARINE SALES LTD.
925 Yates St.
D.L. 10286
382-1928 382-4515

POWERTOWN M.C.
Tuning and service to all makes.
WORK GUARANTEED
384-1249
614 Grenville

KEYSTONE 6000 $219.95
KEYSTONE 6500 $299.95
KEYSTONE Chibi $450.00
KEYSTONE 9500 $395.00
VIC LAWNMOWER HOSPITAL
834 Johnson 386-8338

1971 SUZUKI 125 DIRT BIKE, licenced, 5000 miles. Recent work and bills to prove. $495. See at Speedy Auto Wash. 1011 Fort St. 384-6915. Ask for David.

1974 HONDA, 750, NEW WIND jammer crash bars, sissy seat, 4,300 miles, immaculate. $2,300 firm. 386-0007.

'68 TRIUMPH 650 TWIN, 6" EXtension. Harley tank and wheel, rebuilt engine, new paint. $1050 or best offer. 245-3556 Ladysmith.

1975 XS 650 YMAHA, ONLY 150 miles. Will sell or trade for 3/4-ton truck. Financing available. 383-3324 or 592-0613.

MONTESA—BULTACO
VICTORIA MOTORCYCLE SALES
592 Ledsham Rd. 478-1123
DL 4139

125 CC HERCULES TRAIL BIKE, good condition, low mileage, Phone Brian, 4-8 p.m., 592-0078, 1448 Ryan.

'63 HARLEY PANHEAD, chopped, completely rebuilt, lots of chrome. View at 511 McCauley off Esquimalt Road.

1973 YAMAHA 500. EXCELLENT condition, highway pegs, sissy bar, and windshield. $1500. 592-4659 or 382-4922.

'73 YAMAHA ENDURO, LOW mileage, many extras, just like new. $1050, or offers, 478-7512.

1970 HONDA 750, NEW WINDJAMmer, pipes, tire and chain. 652-3556.

750 TRIUMPH TRIDENT, 1969, immaculate, custom paint, must be seen, 385-6415.

HONDA 100 TRAIL AND STREET. 1972, 3000 miles. Immaculate. $450. 386-9581 after 6.

1960 BSA FULLY CHOPPED. Custom show winner. After 5. 384-7681.

1973 HONDA CT70, 450 MILES, $400, like new, after 4 p.m. 478-1685.

'73 HONDA, 350, IMMACULATE, $1,000 or offers, 595-1356 or 382-1665.

WWANTED: 175 CC YAMAHA ENduro or Trail, approximately $300. 479-8432.

65 NORTON ATLAS, IN TOP shape, must see, fibreglass faring, stock condition, $500, 656-3837.

MUST SELL '72 HONDA 500-4. 383-2296.

1974 YAMAHA 125 YZ, GOOD condition, $750. 479-5956.

HARLEY DAVIDSON, FLAThead, 45. 598-7220 after 5 p.m.

BSA GOLDSTAR
595-0638

900 KAWASAKI 1974 MUST SELL. Dennis 383-1389.

SUZUKI GT 550, DISC BRAKES, fine shape. Good price. 382-1757.

78 BICYCLES

10-SPEED PEUGEOT RACING bike, speedometer, odometer, full lights, carrier saddle, like new, $140, 479-1944.

RALEIGH SUPER COURSE 10-speed bicycle, good condition, offers. 479-6740.

78 BICYCLES

Russ Hay On Government
Between Bay and Hillside
The Leading Bike Shop
384-4722

RALEIGH PEUGEOT
APOLLO SEKINE
CCM

Largest selection of coasters, 3-5-10-speeds on Vancouver Island.

MASTER CHARGE
TRADES WELCOME
CHARGEX
Terms Available
Open Mon.-Sat. 8:30-5:30
Fri. till 9

FOR BICYCLES SEE
Robinson's
1307 Broad 385-3429

ROYAL OAK SPORTING GOODS
4450 W. SAANICH RD.
479-4232
Anniversary Special. Great savings on bikes and accessories. 10% off any purchase now until July 1st.

LIKE NEW 25" PEUGEOT RACing bike, complete with clothing and accessories to start racing or touring. Will sell together or separately, 382-9668.

2 HR. SERVICE FOR BICYCLE repairs. Free patch kit for customers. Open 9 to 9. 2519 Government St. We buy and sell used bikes. 384-5514.

TRY D. G. AUTO AND CYCLE for the bicycle you've been looking for. Open 'til 6 p.m. Mon.-Fri. 3244 Douglas. Phone 382-4012.

WOMAN'S 10-SPEED BIKE. French tube frame with saddle bags and lock. As new. 383-9757.

YOUTH STANDARD BIKE, nearly new, $30. Boy's 3 speed Mustang, $20. 592-1087.

PEUGEOT 23", GOOD CONDItion, $85, at 1320 Coventry Ave.

2 GIRL'S BICYCLES: MUSTANG 3 speed, $25; coaster, $15. 479-5366.

2 GIRLS MUSTANG BIKES $30 and $35. 592-9749 Daryl.

GIRL'S TRIUMPH STANDARD. 382-3989.

NEAR NEW MEN'S 10-SPEED, excellent condition $70. 592-4512.

MAN'S 10-SPEED BICYCLE, good shape, $80. 477-4441.

GIRL'S BLUE BIKE, SINGLE speed, $20. 477-3917.

GIRLS' 3-SPEED, GOOD CONDItion, $35. 592-6843.

MEN'S 3 SPEED CCM, LIKE new. Lights. $75. 385-4665.

WANTED: CHILD'S 12" 2 wheeler. 385-7188.

80 BOATS and MARINE

WESTFALL Sporting Ventures Ltd.
525 Head Street

DEALERS FOR VENTURES SAILBOATS 21' to 25' FROM $3695 to $6395.

22' Columbia Sloop with 6 h.p. Johnson, many extras. $9,500.

17' Powerboat, 7' beam fibreglass over wood, with 1970 55 h.p. Chrysler O.B. Also 7 1/2 McCulloch O.B., ideal Day Fishing Boat, asking $1500. See at 3274 Galloway Street.

1972 Venture 2—22 with trailer, Johnson 6 h.p. Longshaft motor. 3 bags sails. 8' Aqua Dory. Many extras. Asking $8,500.

28' Cabin Cruiser, 9'10" Beam, twin Volvo Penta, sleeps 6. Mahogany planked. Excellent live aboard. A steal at $21,000. By Appointment Only.

Swedish Day Sailer — 23' complete with 4.5 motor, — asking $1995.

40' Richardson Cruiser — Twin Chrysler Crown engines, being rebuilt in boathouse. Ideal live aboard for good shipwright. Yours as is for $16,500. By appointment only.

24' Brandlmayr Cruiser built 1968 complete with 90 h.p. and extra outboard — many extras. Asking $6500.

35' Loa Friendship Sloop, completely equipped with 7' dinghy, sleeps 3, 15-h.p. Yamaha O.B. Asking $12,000.

37' — "A" Lic. Troller, 85 h.p. diesel, radar, sounder, V.H.F. and C.B., 6.08 ton licence, auto, pilot, diesel stove. May 75 survey available. Asking $39,500.

40'9" Troller with 10 ton lic. completely outfitted, all electronics. Must be seen to be appreciated. Berthed at Ucluelet. Asking $65,000.

28' Uniflight Express cruiser, Crusader 280 h.p. FW cooled inboard, sleeps 6. $15,500.

21' Monk cruiser, ideal for charter fishing, 250 h.p. inboard-outboard, depth sounder, compass. tape deck, a radio, full instrumentation, sleeps 2. $3995.

28'x11'x14" Tollycraft, 1974 Twin Chryslers 225 h.p., 100 hours, downriggers, rod holders, etc. New boat-plus condition. A real buy. By appointment only.

31' Tri-Maran. River designed glass hulls. Sloop rigged. Complete with 12 h.p. Yamaha outboard, 8' sports Yak dingy, life jackets, compass, etc. Try $15,500.

Cascade 24' sailing sloop in mint condition. 5 bags of sails, 1973 6 h.p. Evinrude outboard, well equipped. Make a bid.

Wanted: Brokerage boats, all sizes. Our rates are reasonable — 7 per cent on 1st $15,000. 3 1/2 per cent on balance. We sell new boats; let us sell yours also.

30-35' sailboats, custom designed and completed to your specifications from F.G. hull and deck. From $20,000, 35' from $35,000.

Teak for sale, custom milled to your specifications, $3 per board foot.

Wanted: Owner-Charter Boats For Summer Charters

CALL US NOW AT 386-0533

SPECIAL LOW PRICE
75 and 100 h.p. NISSAN Diesel
1 MONTH ONLY
4-53 GMC Diesel rebuilt
4-162 Continental conversion
6-226 Graymarine 2 1/2-1 reduc.
6-330 Graymarine 2 1/2-1 reduc.
Chrysler Crown dsl, drive rbit.
6LW Gardner diesel as is.
195 h.p. Izuzu Diesel as is.
95 h.p. Volvo Penta as is.
HARBOUR MACHINE LTD.
31 Erie St. 383-6555

12-FT. PLYWOOD DINGHY IN excellent condition; floorboards and oars included, $60, firm. 478-9260.

26' CABIN CRUISER, CEDAR ON oak, 6 cylinder on gas, sounder, CB, many extras. Steve at 537-5497. $3,300.

WESTCOAST TROLLER, 45', A LIcence, 15 ton, fully equipped, ready to fish. Must sell. All offers considered. 479-7827.

12' ALUMINUM BOAT, MCCULlock, $250; 10 h.p. Johnson outboard, 1963 with tank, $125. 382-7745.

12' SEMI-V PLYWOOD BOAT, full fibreglass, $150. 5 gallon Johnson tank with 12' hose, $15. 477-1591.

14 1/2' SKAGIT, FULL COVER, 35 horsepower Chrysler outboard, trailer $1550. 477-8640.

HAIDA 26 SLOOP, STRONG DEpendable flush deck, $12,500. 592-3976.

FIREBALL FOR SALE, NEEDS minor deck repair and some paint. New Spinnaker $750. 746-5944.

WILL SWAP AT OUR LOSS 12' aluminum boat for 10' of the same. 382-3492.

1972 17 1/2' LARSON, 85 H.P. JOHNson, 2250 lb. trailer. $4,150. 477-8035.

1963 45 HP MERCURY, TANK and controls. $300; 1958 35 Johnson, runs, as is, $75. 595-0897.

17' BOAT, READY TO PAINT OR fiberglass, tilt trailer, 25 h.p. motor, $350. 479-5355, 3411 Rolston.

NEW 16' FIBREGLASS CANOE, $259. 382-7627.

18' FIBREGLASS SAIL BOAT and trailer. 4151 Glanford.

DICKINSON MARINE OIL stove. $225. 652-3280.

12' BOAT AND TRAILER, $125. 592-7813

10' PLYWOOD RUNABOUT, needs repairs, as is. 592-3159.

80 BOATS and MARINE

Let's Face it!
EXPOSURE!
Is the Key to selling your boat.

We at Mace Marine have possibly the best overall location on the island.

WHY?
Because we are located at WEST BAY MARINA just a few minutes from downtown Victoria across the Johnson St. Bridge, down Head St. off Esquimalt Rd.
LIST YOUR BOAT WITH US.
We get action all week long, not just weekends!

SAIL
"STRUMPET"
32' TRADITIONAL gaff rigged CUTTER. Carius design (1972) dead eyes and lanyards, red cedar on oak, a very complete inventory, owner now living aboard, on display at our docks!

21' VIVACITY Sloop (British built fibreglass) 6-h.p. Johnson, Sportyak. Ready to cruise. $7950

POWER
17' BRANDLMAYR, 40 h.p. OFFERS
23' CARVEL planked sport fisher, Volvo-Penta inboard $5550
26' DOUBLE ENDER, rebuilt Jeep marine $5950
24' SEA RAY H.T. 255 Mercruiser. $14,750
19 1/2' FIBREFOAM TRI - HULL 140 Mercruiser, C.B., sounder. $8750

We are a new company with a proven track record. We've sold in excess of $90,000 in brokerage in just 3 short weeks! From a 45' cruiser to houseboats, liveaboards and fibreglass I-O's.

MOORAGE
We have plenty of moorage available at competitive rates. We're here 7 days a week and offer 100% bank financing to any prospective purchase O.A.C.

MACE Marine Inc.
453 Head, St.
383-3324
at West Bay Marina
(Minutes from downtown Victoria)
If you've never dealt with us you've really missed the boat!

BOSUN'S BOAT SALES
ALBIN-VEGA
CATALINA 27
De luxe model includes: pulpit, pushpit, lifelines, winches, running rigging, bottom paint, anchor package, life jackets, flares.
$13,450

USED
24' SHARK, 6 h.p. Evinrude, sails $5750

YACHT BROKERAGE
LIST YOUR BOAT NOW!
OPEN 7 DAYS A WEEK
10775 MacDonald Park Road
BOSUN'S MARINA
656-5564

FORTUNE Boat Co.
POWER
16' INBOARD launch $995
20 ft. River SKIFF, F.G. Complete with 20-h.p. Mercury and trailer. $2195
22 ft. Chriscraft $5350
24 ft. Glen-L Ht. cruiser. Handyman special. $3450
25 ft. Fairliner cruiser. $8950
25 ft. Tollycraft I-O cruiser. $9950
26 ft. Sabrecraft I-O cruiser. $10,900
28 ft. Monk, command cruiser. $16,500
28 ft. Chriscraft Corinthian command bridge, low hours. $22,500

SAIL
23 ft. Kenner F.G. sloop $8700
25' STOLTZ F.G. sloop. $11,500
26 ft. Eventide, diesel aux. $8950
26 ft. Thunderbird. As new. $7900
33 ft. F. G. Offshore SLOOP, diesel $44,500
30 ft. Herreshoff, atomic 4 $9750

BANK FINANCING UP TO 10 YEARS
656-5591
KINGFISHER MARINA
2270 Harbour Rd., Sidney, B.C.

WORLD OF PLEASURE
R-E-I-N-E-L L
Franchise
CLOSE-OUT
Everything Must Go
Only
5—NEW—5
R-E-I-N-E-L-L-S
Left to sell!!

Here's an outstanding opportunity to save a great deal of money!

MAKE AN OFFER!
Each considered carefully

FULL FACTORY WARRANTIES

USED BOATS, ETC.
JET SEADOO — mech. special
Reg. $1395, today $395
EZ LOADER—Sailboat trailer
Reg. $2100, today $1595

WORLD PLEASURE
386-8424 3388 Douglas
next to Red Lion

CANOE COVE MARINA LTD.
ALL SERVICES
DRYLAND STORAGE
COMPLETE REPAIRS DEPT.
MOORAGE AVAILABLE
656-5566 or 656-5633

BOATERS!
See our large display of appliances, plumbing and electrical supplies.
S. J. PEDEN LTD.
2855 Quesnel St. 386-3464

CHRYSLER OUTBOARD
Authorized service with genuine parts by factory trained mechanic.
KEN PRASING EQUIPMENT
800 Goldstream Ave. 478-9313

41' TROLLER, 10T A LICENCE, completely equipped, all electronics and hydraulics, now fishing West Coast, 726-4284 or 388-6267 suite 40.

JOHNSON 5 HORSEPOWER older model, runs well, $100. 598-6286.

16' SNIPE. (SAILBOAT), $650, phone 382-7704 or 592-4934.

10' FIBREFORM BOAT, WIDE beam, hardly used. $200. 385-4941.

80 BOATS and MARINE

DUNCAN BOATLAND

INFLATION FIGHTERS

15' CAL GLASS
— 40 h.p. Mercury M.L.
— Sleeper seats
— Foam flotation
— Convertible tops
— 900-lb. trailer
$2995
(Limited Number)

16' CAL GLASS
— Sleeper seats
— Foam flotation
— Convertible top
— 1200 lb. trailer
— 40-h.p. Mercury E.L.
$3450

— with 50 h.p. Mercury E.L.
$3695

— with 65-h.p. Merc E.L.
(Limited Number)
$3895

17' REINELL
—50-H.P. Merc E.L.
—Controls
—Walk-thru windshield
—convert top
—1550 lb RR trailer
—16 gal. built-in gas tank
—windshield wiper
$4695

REINELL
15' — 30'
SEA-RAY
18' — 30'

MIRRO CRAFT
Aluminum Boats
Mercury Outboards

VANCOUVER ISLAND'S OUTSTANDING BOAT CENTRES

DUNCAN Boatland
6045 Trans Canada Hwy.
DUNCAN 746-4158
642 Burnside
VICTORIA 386-2476
OPEN
Mon.-Fri. 9 a.m.-8 p.m.
Sat. 9 a.m.-4 p.m.

SELLING YOUR BOAT?
We are a central listing service for a good number of brokers on Vancouver Island.
FOR A FAST SALE
CONTACT US
COASTAL PACIFIC MARINE
Multiple Listings Ltd.
656-6512

DANE YACHT SALES
ONLY ONE LEFT!
55' KINGSCRAFT
HOME CRUISER
DEMO-LOW HOURS
$69,000
Days 592-6313
Nights 595-4845

17' SKAGGIT FIBREGLASS, 75 hp Johnson and 6 Chrysler outboards, complete with Roadrunner trailer, asking $2000. Will take camper in trade. 383-1583 or 388-6651.

37' WEST COAST TROLLER, A licence, all electronics and hydraulics, inspected and licensed for 1975. Ready to fish. Must sell. 388-6267 suite 40.

FIBREGLASS OVER WOOD, APprox. 19' with 8 cylinder inboard, needs minor work, on hull, $1800 or best offer, phone Andre 382-9111, 656-6659. DL3804.

FOR SALE. 1970 MERCURY OUTboard Motor, 65 horsepower. Complete with electric start and controls. For parts or rebuild. Best offer. 656-4025.

1973 22' K AND C THERMOglass. 215 horsepower Waukeshaw inboard - outboard, Volvo 270 outdrive. Head, galley. $9,450 or offers. 656-4296.

1973 JOHNSON 6 HORSEPOWER Fisherman. Won in contest. Only used once. Still on its first tank of gas. Brand new condition. $450 or nearest offer. 478-4433.

NEW TO BOATING
Private power boat handling. Lessons on your own vessel, large or small. For information call 112-746-5443.

67' DIESEL CRUISER, RADAR, telephone, sounder, 16' Runabout with 35 h.p., 11' dinghy with 7 h.p., 15' Fibreglass canoe, sleeps 8. $60,000. 385-3089.

9.9 HORSEPOWER YAMAHA outboard, 1972. Absolutely fantastic condition. $375. After 5:30 p.m. 595-6805.

BRAND NEW 21' LARSON fibreglass, never been in water, 188 hp Mercruiser phone Andre 382-9111, 656-6659. DL3804.

HOMEMADE BOAT, APPROX. 16' with good 33 hp Evinrude, plus extras, $1000 or best offer, phone Andre 382-9111, 656-6659. DL3804.

WANTED — 16'-18' CLINKER INboard. Must have good hull. Phone daytime 386-1401, evenings 652-5543 ask for Don.

BRAND NEW 20 HP AND 30 HP Chrysler still in the box, best deal in town phone Andre 382-9111, 656-6659. DL3804.

1973 ROADRUNNER TANDEM, galvanized, surge brakes, bearing buddies, electric winch, like new. $1600. 592-9138.

18 HORSEPOWER JOHNSON outboard motor, with a 5 gallon gas tank and hose, in excellent condition. $500. 384-0924.

ALBIN 25, WITH 3 CYLINDER diesel, swim grid, dinghy and full equipment. $23,000 full price. 592-1619 evenings.

REDUCED TO $400. 15' FIBREglas over plywood, small cabin, steering wheel, good condition. Must be sold. 383-8101.

15' BOAT, TRAILER, 18 HP motor, $750 firm. 384-0397.

12' BOAT, 5 HORSEPOWER motor, and trailer. 386-7069.

11 1/2' FIBREGLASS SEAMED plywood boat, $80 or offers. 3189 Fifth St. 388-4629.

VANGUARD CUSTOM FIBREglass ski boat and trailer, 385-0650, 386-0974.

20' CABIN BOAT, FULLY equipped, 2 outboards, excellent condition. 598-5053.

SWIM GRID, WITH BRACKETS and hardware. Suitable for boat 19'-24' 595-4647.

16' aluminum canoe, and 6 HP Evinrude motor, $500, 598-1103 after 5 p.m.

13 1/2' CRESTLINER, 35 HP motor, tilt boom trailer, $1295. 477-8035.

12' BOAT, FIBREGLASS OVER wood, 18 HP motor and trailer. $425. 382-4559.

20' FIBREGLASS SAILBOAT, 3 sails, good condition. $3200. 537-5102.

10' PLYWOOD BOAT, GOOD FOR lake. 385-3824, 616 Pine.

16' PLYWOOD BOAT ON TRAILer, shelter cabin, 656-2977.

80 BOATS and MARINE

OAK BAY MARINE
SALES AND SERVICE
1327 BEACH
OPEN 7 DAYS A WEEK

1975 SANGSTER V170
—140 h.p. OMC I-O
—Full camper top
—EZ load trailer
—Windshield wiper
—Bow rail, stern ladder
$6295

18' SPORTSMAN Cuddy Cabin
—70 h.p. Evinrude
—Camper top
—1650-lb. EZ Loader
$5895

19' CAMPION KELSEY Hdtp.
—Standup camper back
—Full galley
—170-h.p. OMC IO
—Depth sounder
—Compass
$9716

21' CAMPION KELSEY Hdtp.
—Full galley
—Dinette
—Head
—Standup camper back
—Depth sounder, compass
$10,825

25' APOLLO
—225 h.p. OMC
—2 cabins (enclosed)
—Head
—depth sounder, compass
—Electric fridge
—Swim grid
$15,800

TRADE-INS
18'5" STARCRAFT
Full camper top, 120 Mercruiser, depth sounder, etc. IMMACULATE

18'5" STARCRAFT 1974
70 h.p. Evinrude, 6 h.p. Evinrude, full camper top, bottom paint. IMMACULATE

GOOD SELECTION OF
USED BOATS

ZODIAC
"THE ULTIMATE INFLATABLE"
FROM 7' to 19'

FRANCHISED DEALER
CAMPION—SANGSTER
GREW—EZ LOADER
EVINRUDE
OMC—VOLVO—PENTA
MERCRUISER—WAUKESHA

OAK BAY MARINE
Sales and Service
1327 BEACH
598-3393

VAN ISLE MARINA

36' EX. FISH BOAT. Perkins 6.534 deisel power auto pilot, sounder, c.b. radio, dual hyd. steering, oil stove, and more. Good boat for handyman to finish inside. $16,500

38' MONK comd. bridge, dual hyd. steering, auto pilot plus a long list of equip. $49,500

23' PACESHIP, main, jib, 160 genoa, 160 drifter, spinnaker, 9.8 hp. o-b, s-s rigging. Immaculate. $8,950

19' HUNTER, cruiser racer, main, jib, genoa, spinnaker, 4-h.p. o-b, s-s rigging. $4,950

28' Comd. bridge TROJAN, 300 hp. Chrysler f.w.c., 2.5 kw. 110-V gen., electric golley and heat, 2 radios, sounder, trim tabs, dinghy, safety rails and much more. Ready to cruise. $24,000

24' RACING SLOOP	$ 6,500
45' Dsl. motor SAILOR	$89,000
48' Diesel CRUISER	$53,500
37' Comd. BRIDGE t-s	$42,000
34' CHRIS CRAFT t-s	$24,500
28' CHRIS CRAFT t-s	$24,500
23' LAPSTRAKE 280 hp	$ 4,950
16' ALUM. 50 hp o-b	$ 2,850

These are a sample of the many good listings we have to offer. For more information contact DON OMLID. Open 7 days a week.

VAN ISLE MARINA CO. LTD.
Tsehum Harbour Box 2130
656-1138 Sidney B.C.

The National List

22' VENTURE.	ASKING $ 9,980
25' BAYLINER Saratoga.	ASKING $12,300
28' SPENCER cruising sloop.	ASKING $11,500
27' EXPRESS.	ASKING $16,500
28' FIBREFORM.	ASKING 25,000
27' BRANDLMYER.	ASKING $15,000
22' K AND C.	ASKING $ 9,980
46' RICHARDSON.	ASKING $90,000
23' RANGER	ASKING $11,900
23' GLEN L Cruiser.	ASKING $ 4,250
24' FIBREFOAM.	ASKING $ 9,800
31' TRIMARAN	$11,500
34' TRIMARAN	$10,500
25' TRIMARAN	$ 5,500
40' SCHOONER	$41,500
23' SLOOP	$ 3,500
27' UNIFLYTE and house	$23,500
27' EXPRESS	$16,900
26' SEDAN	$ 7,900
40' SUPERCRAFT	$76,000
32' LUHRS	$49,000
23' BARTENDER	$ 8,000
26' EXPRESS	$11,500

NATIONAL Boat Sales Ltd.
2060 WHITE BIRCH ROAD
MARINA PARK MARINA
SIDNEY, B.C. (604) 656-3955
Open 7 Days a Week

GALLEON 8
SAILING DINGHY
Row It Sail It
Motor It
$460 at
BOSUN'S LOCKER LTD
580 Johnson St. 386-1308

NAVIGATIONAL AIDS
COMPASSES for every type and size of boat. CHARTS, Canadian and U.S. TIDE BOOKS, RADIO AIDS, ALMANACS, LIST of Lights and Buoys, CRUISING GUIDES. All at
McQUADE'S MARINE SUPPLY
1152 Wharf St.
383-1141 382-8258

DINGHIES
We have developed an excellent stock of DINGHIES and CARTOPPERS.
LIVINGSTON — OLYMPIAN
SKOOKUM — WONDERCRAFT
Open Saturdays and Sundays
ALL BAY MARINA
2238 Harbour Rd., 656-3167

GRAMPIAN
Fine sailing — comfortable cruising. 23', 26', 28', 30' 34'.
HARBOR YACHT SALES
5953 Marine Dr.,
West Vancouver, B.C.
921-7428

27 FT STURDY WOODEN CABIN cruiser, well equipped, including new universal inboard 1972 and remodelling 1974. 4 inch oak stern construction. A unique boat with plenty of character, $8,000. Cove Yachts, Maple Bay, Duncan 112-748-8136.

QUALITY VARNISHING AND SUPBERB HULL PAINTING BY
PHILBROOKS SHIPYARD LTD.
2324 Harbour Rd., Sidney. 656-1157

INBOARD SKI BOAT
17'6" Fibreglass hull, 401 Buick, Isky cam, Offenhauser, Carter, Edlebrock, Glenwood, Casale V-drive, the best in marine hardware. Custom rolled and pleated interior. Custom trailer with mags. Asking $5800. 385-3696, 658-8469.

FOR SALE: 12' PLYWOOD COVered boat, and heavy home-made trailer. Both freshly painted. $300. 382-8667. Offers accepted.

FIBERGLASS AND WOOD BOAT repairs. Inexpensive. 652-5779.

80 BOATS and MARINE

GIBSON Powercraft
CENTRE LTD.
2520 Gov't (near Bay St.)

BAYLINERS

16' MUTINY Runabout
—70 h.p. Johnson
—full canvas
—1200 lb. Roadrunner
$4595

19'7" LIBERTY
—cuddy cabin hardtop
—165 h.p. OMC
—head
$9895

22'5" NISQUALLY sedan
—225 h.p. Volvo
—full galley
—enclosed head
—flush deck
$11,995

24' SARATOGA Offshore
—225 Volvo
—full galley
—enclosed head
—full canvas
$13,595

CAL GLASS
15 boats to choose from
14'9" to 21'

JOHNSON OUTBOARDS
Over 100 in stock
382-8291

"It's the service that sets us apart"

DOUBLE EAGLE
14' RUNABOUT
40 h.p. Elec. Merc.
Camper top and Wiper
1250 lb. EZ Loader
$3599

16' HARDTOP
Built in tank, wiper
50 h.p. Merc. elec.
Camper back
1650 lb. EZ Loader
$4990.00

Other DOUBLE EAGLE packages to choose from.

MULLINS MARINE SALES LTD.
382-1928 382-4515
925 Yates St.

Best Buy In Town!

PRINCECRAFT
ALUMINUM BOATS
11'6"—$299.95, 13'6"—$395.95
12'4"—$389.95, 14'4"—$499.95,
13'3"—$570.00.

CHRYSLER OUTBOARDS
3.6 h.p. SPECIAL $330.00
5 h.p. SPECIAL $370.00
6 hp. SPECIAL $370.00
6 h.p. SPECIAL $530.00
8 h.p. SPECIAL $580.00
10 h.p. SPECIAL $640.00

VICTORIA Lawnmower Hospital
834 Johnson St. 386-8338

SAILING CLASSES
Weekend course on 34', sloop, $60

Teak for sale, custom milled to your specification $3 a board ft.

WESTFALL SPORTING VENTURES LTD.
625 Head St. 386-0533

19'6" FIBREFORM 1972 CONTInental Hardtop, 165 h.p. Merc. Inboard, outboard. Depth sounder, etc. Excellent condition. With 1973 EZ Loader, 4 wheeled trailer, $7250. 658-5343 between 5 p.m.-8 p.m.

BRAND NEW HOUSEBOAT, approximately 700 sq. ft. 2 Bedrooms, bathroom, kitchen, living room, Patio, fully self-contained. MACE MARINE INC. 453 Head Street, 383-3324.

1965 RAPIKEE SAILBOAT WITH planing keel, made in Amsterdam, length of 22', 7' width, white deck, blue hull, brown bottom. Spinnaker included. Please call Harry Ellis, 388-4441, 9-5 p.m.

HOUSEBOAT
18x37 Cedar log float, large covered porch, 2 bedrooms, hot water, cedar shake roof, ready to live in, $15,999. 453 Head St.

SEAGULL OUTBOARDS
4 models From $310.00
VIC LAWNMOWER HOSPITAL
834 Johnson 386-8338

23' WOODEN CRUISING SLOOP, cub design. 6 H.P. Johnson Outboard, cruising sails and accessories $4,400. Cove Yachts, Maple Bay, Duncan 112-748-8136.

21' CABIN BOAT, GLASS OVER wood, 75 hp Evinrude, 9.5 hp Johnson outboard. Stand-up cabin, sleeps 2, many extras. $2500. 383-9046 after 5 p.m.

DON'T BLOW UP, INSTALL A Seaboard gas detector that cuts off ignition and sounds an alarm if gas accumulates in your boat $199. 385-3481.

13 1/2' HURSTON GLASCRAFT, 35 Merc., controls and trailer. Good condition, $1,195 or best offer. 598-8740.

TWIN REBUILT 1966 CRUSADER Marine engine. Complete. 230 hp fresh water cooled. Can be seen in boat. 479-2710.

17' PETREL CLASS SAILING sloop, glass on plywood, dacron sails, fixed keel, cabin can sleep 2. Must sell. Call 479-3550.

AS NEW 12' ALUMINUM CARtopper, $250 firm. Oars, locks, 2 life jackets included. 743-5638 (Cobble Hill) collect.

14' FIBREGLASS BOAT, 40 horsepower Johnson, controls, tilt trailer, 479-1534.

MARINE SHUTTLE SERVICE. Large or small vessels. 112-746-5443.

MAJO GAL 22' GLASS CABIN boat, fully loaded. View at Hall's or 595-7453.

26' THUNDERBIRD, 2 SETS OF sails, 9.5 h.p. outboard racing and cruising, dinghy, 384-3328.

26' SAIL BOAT, HAIDA CLASS, sleeps 4, standing head room. $14,500, 477-8477, after 5 p.m.

24' BRANDLEMAYR, 70-115 Johnson, head, sink, etc. Asking $2,300. 385-2082.

15 FT. PLYWOOD RUNABOUT, steering and controls, $75; 15 h.p. Viking outboard $150. 479-2796.

ROOMY, 24' WOOD SLOOP, sleeps 4, stove, sink. $5,000, 595-0180.

8' PLYWOOD DINGHY, OARS, 595-8621.

THE ACES® ON BRIDGE
by IRA G. CORN JR.
TEAM CAPTAIN

Earlier this year The Aces played in the prestigious annual Tangier Bridge and Golf Festival. The Morocco tournament lived up to its expectations and most of the best European teams were present competing for the $10,000 stake. The hospitality offered by His Majesty, King Hassan II, was exceptional and the only bad part about the trip was that we finished second to Italy in a close match that we might have won.

A most interesting slam was played in the match between France and The Aces. Ace John Swanson played six spades against the illustrious French pair, Jose le Dentu and Jacques Stetten. He had a choice of two finesses to assure success but one play was slightly better than the other. He went with the odds and the result was similar to rooting home a 40-1 long shot at the races.

North's (Ace Paul Soloway) great spade fit, distribution and wealth of controls led him to a second round jump shift in diamonds before supporting spades (a safe maneuver since he knew that spades were going to be trumps). South made a slam try by cue bidding the club ace and North's jump to slam signaled "they're off!"

West chose the most embarrassing lead of a diamond and dummy's ace won the trick. Two rounds of trumps were drawn and declarer had to choose between two apparently equal chances. If he chose the club finesse (50 per cent) dummy's diamond loser could go on the club ace and a heart conceded to make 12 tricks. If he chose the heart finesse (50 per cent), a successful finesse could be repeated and it might even be possible to score all 13 tricks.

Naturally, if you've looked at the East-West hands you know which finesse Swanson took. But don't stop reading -- he didn't finesse at all. And he made the percentage play.

Since either finesse could produce success, it appears as if it's a flip of a coin situation. But there is a bit more than that. Swanson increased his chances by first playing the heart ace. Had the king

NORTH 6/14-A
♠ A J 7 2
♥ A Q J 9 8 3
♦ A 4
♣ 7

WEST
♠ 6 5
♥ 10 6 5 2
♦ K J 2
♣ 10 8 6 3

EAST
♠ 9 3
♥ K
♦ Q 10 9 7 3
♣ K J 9 5 2

SOUTH
♠ K Q 10 8 4
♥ 7 4
♦ 8 6 5
♣ A Q 4

Vulnerable: Both, Dealer: North, The bidding:

North	East	South	West
1♥	Pass	1♠	Pass
3♦	Pass	3♠	Pass
4♠	Pass	5♣	Pass
6♠	Pass	Pass	Pass

Opening lead: Two of diamonds.

not appeared, he would still have his 50 per cent chance in clubs. Lo and behold, the long shot came in. East's singleton king fell under the ace, the hearts were established and run, and declarer made all 13 tricks.

An excellent instructive hand which was worth a slam swing. A successful heart finesse would normally yield more tricks than a successful club finesse. But that's not the issue. The issue is a slam score, not overtricks and the slightly better play of the heart ace coupled with the club finesse (if necessary) is the better play.

Bid With Corn
South holds:

♠ K Q 10 8 4 6/14-B
♥ 7 4
♦ 8 6 5
♣ A Q 4

North	South
1♣	1♠
1 NT	?

Answer: Two no-trump. Eleven points, an excellent club fit and a good five card suit is worth an invitational raise.

Copyright, 1975
United Feature Syndicate, Inc.

80 BOATS and MARINE

MERCURY MARINE

TRADE-INS

24' Bayliner (1974) Saratoga Express
—188 Mercruiser
—fresh water cooling
—very few hours
$13,995

18' STARCRAFT
—115 Mercury
—EZ loader trailer
—full camper top
$5995

18' STEURY (1974)
—65 Johnson
—1800 lb. Roadrunner
—full galley, bunks
$6595

REINELL RV 2270
Like new $9995

BELL BOY FIBERFORM

385-1457
MERCURY MARINE
800 Cloverdale
Open Friday nights till 9

ON DISPLAY

25' TROJAN Express, 225 h.p. Chrysler, fresh water cooled, new fibreglass boat, teak deck, offers to $19,000

26' HOURSTON with command bridge, very clean, engine redone $17,600

30' OWENS Flagship, double planked, twin 185 h.p., many extras $18,000

37' CHRIS CRAFT Constellation, twin, good condition $18,500

37' CANOE COVE Challenger, twin 160 h.p. Perkins diesels, immaculate condition $66,900

36' TROJAN Tri-Cabin twin 280 h.p. Chryslers. This boat is new with low hours. $65,000

36' CANOE COVE Express Cruiser, twin 225-h.p. Fords, fresh water cooled. This boat has been completely refitted and redone $34,500

FOR YOUR CONVENIENCE WE ARE NOW OPEN 9-9 MONDAY THRU FRIDAY

9-5 SATURDAY and SUNDAY

CANOE COVE YACHT SALES
Right NEXT TO SWARTZ BAY
656-3915 656-5711

SAVINGS DOUBLE EAGLE

Fibreglass boats in stock now.

SAVE—SAVE—SAVE
17' long side wing equipped with 70 h.p. Evinrude, complete with gas tank, glove box, electric gas gauge, full camper top.

SAVE—SAVE—SAVE
18'6" Deep V hardtop, 185 h.p. Waukesha F.W.C., Standard equipment, bow and cabin rails, camper back curtain, swim grids, 38 gallon gas tank, electric gage, stern seats and motor cover, bilge pump, bilge blower, 2 windshield wipers, glove box.

—SAVE—SAVE—SAVE—
20' DV hardtop, 215 h.p. Waukesha FWC, standard equipment. Bow and cabin rails, raised camper back, curtains, swim grids, 2—20 gallon gas tanks with electric gauge, stern seats and motor cover, fish box in floor, galley with ice box, sink, 2-burner gravity alcohol stove, 7-gallon water tanks, forward cabin has bunk cushions, Brydon Marine head, bilge pump, bilge blower 2 windshield wipers.

14' and 16' also in stock.

No Reasonable Offer Refused
NELSON MARINE SALES and SERVICE
GANGES
on SALT SPRING ISLAND
537-2849

MERCEDES 190 DIESEL WITH Borg-Warner 1½-1 hydralic gear box. Heat exchanger, muffler, Tabasco water pump. Extra gauges included. 200 hours running time. Vedy good condition. $1,500. For further information call at Piccolo Grande, Government wharf in Sidney. Resthaven, write Box 2337, Sidney.

23' CABIN CRUISER — 150 HP Merc. in-out, fibreglass — cello finish, mahogany cabin, depth sounder, gas detector, etc., blower, auto bilge pump, full galley, complete camper canvas, sleeps 5, stand up head. 746-5476.

1974 SIDEWINDER-JET BOAT
As new with only 26 Hours running. 455 Olds with Berkley Jet unit. Fully upholstered and carpeted. Custom trailer. Call Gary Hawe, 746-7131, Duncan, B.C.

24' DISPLACEMENT 8 YEARS old cedar hull cabin boat. Beautiful hull. Wants painting and some cabin work. What offers? This boat must be sold. 477-0655.

BOAT HOUSE FOR SALE, APproximately 20x50 feet. Styrofoam flotation, aluminum sides and roof. $3500. 598-3283.

30' DISPLACEMENT, 90 HORSEpower Chrysler inboard, new cabin and interior. Asking $5,500. 385-2082.

ALMOST NEW 19' 1973 REINELL, winch trailer etc. Asking $8,500, any reasonable offer considered, phone 656-4046.

1975 26' REINELL
Family sailing cruiser, 25-horse power inboard. Ready to go. 385-5872.

1973 22' K AND C CRUISER. FULL galley, head, dinghy, radio, stereo, top condition. Will take smaller outfit in trade. 656-5846.

28' GRENFELL DESIGNED cruiser, plank hull, double bottom, 275 hp V-8, hydraulic gear. 112—653-4454.

74 18½' STARCRAFT ALUMInum, 75, 65 and 9.8 hp. Mercs, Calkins Trailer, depth sounder, deep line, toilet. Duncan 746-6450.

17' TOURING KAYAK, CANVAS over wood, like new with paddles, $175. 479-7406.

FOR SALE: 40-HORSE JOHNSON outboard motor. 478-1150, 739 Kangaroo Rd.

12' ALUMINIUM BOAT, 12x54x19". A good boat at $200 firm. 598-8223, 1728 Davie St.

CAL 20 SLOOP, EXCELLENT condition. Fully equipped, many extras. 477-1114.

PRIVATE CHARTER
Haida 26' sloop, sleeps 4, fully equipped cruising. 656-3149 eves.

12' SANGSTER, OPEN BOAT, fibreglass, $210. 1131 Reynolds St. 479-4246.

39' ALCAN CRUISER, $33,500. TO view at Government Dock. Resthaven, Sidney. Evenings only.

WANTED: CROWN 23, PREFERrably white hull. 385-7173 after 6 p.m.

WANTED—TWO PAIR BACK TO back sleeper seats. 383-5146.

18' CLINKER LIFE BOAT, $950. 652-5779.

12' ALUMINUM BOAT AND trailer $450. 112-743-9096.

16' FIBREGLASS CANOE
598-6178

80 BOATS and MARINE

O-DAY
20' - 22' - 27'
SAILBOATS
On Display
SPECIAL
O-DAY 27' DEMO

Including:
Cabin hand rails, main sail and jib, stainless steel, double life lines, and stanchions. Pulpit and pushpit. 9.8 h.p. Mercury long shaft with OB bracket. Berth cushions and carpet, sail cover. Gimbled stove and marine head. Genoa track and blocks. Two winches and deluxe lighting package with batteries.

$17,700

SILVERLINE
16½' - 19½' - 22'
Powerboats
On Display
TOP QUALITY
DEEP "V" HULL
2 YEAR WARRANTY

USED BOATS

21' REINELL COMMAND BRIDGE	$10,900
20' REINELL CUDDY CABIN	$8,500
21' SAN JUAN SAIL AWAY	$5,495
20' CAL SAIL AWAY	$5,695

Also for sale, fishing boats, Runabouts and other cruisers.

2530 BEACON AVE.
SIDNEY
656-5596
PAN PACIFIC YACHT SALES LTD.
OPEN 7 DAYS

WESTPORT YACHTS

LOCATED ON THE PAT BAY HWY. 300 YARDS FROM THE SWARTZ BAY TERMINAL

Open 9 a.m.-8 p.m. daily

NEW and IMMEDIATELY AVAILABLE are CRUISE-A-HOME 40, 23' GREW, 21', 24' and 27' BUCCANEER Sloops.

The following are a few of our USED BOAT LISTINGS:

22' SANGSTERCRAFT Dolphin, as new and fully equipped $10,900

27' Older SEDAN, excellent fisherman and over-nighter $8,900

33' SEDAN, 280 h.p. V-8 FWC, sleeps 5, VHF, sounder, furnace, wired 110. A quality vessel and in new condition $19,500

36' Diesel Tri-Cabin COMMAND BRIDGE, sleeps 6, phone, sounder, propane-110 V. fridge, H and C press. water, hot water heat. $45,000

40' Semi-Displacement CRUISER, custom built and equipped without regard to cost. Twins, 2 heads, shower, H and C press. water, deep freeze, sleeps 5, full electronics, other equipment too extensive to list. $38,900

40' Wooden SLOOP, diesel, ocean equipped. Reduced to $22,000

21' DAY SAILOR, O-B $4,500

2075 Tyron Road 656-5832
SIDNEY, B.C.

USED UNITS

17' HOURSTON Glasscraft ('74), full top, de luxe unit with compass, tach, elec. bilge pump, with '74 115 h.p. Johnson elec. $4695

19' SANGSTER Deep Vee ('74), hardtop with stand-up camper back, 165 Mercruiser, Immaculate, new copper paint $6950

20' K and C THERMOGLASS ('73), hardtop, camper back, 130-270 Volvo $6250

21' K and C THERMOGLASS ('71), hardtop, camper back, galley, head, completely rebuilt 170 Volvo. New copper paint $8250

22' K and C THERMOGLASS ('73), Flybridge, stand-up camper back, galley, dinette, head, sleeps 4. 215 Waukesha only 126 hrs. since new. New copper paint $9950

Bob Whyte Marine
SALES AND SERVICE
Authorized Johnson OMC Dealer
2266 Harbour Rd. 656-6421

HORWOOD MARINE

1975 17½' K-C EZ Load 1750 trailer. Sleeper seats, foam flotation, camper top. Only $3295

1974 18' Sangster, sleeper seats, compass and lighter, extra zinc plate, Merc. 120 I.O. full camper top, bottom paint, O.B. bracket. Only $5295.

AUTHORIZED VOLVO AND MERCRUISER DEALER

Dealers for K-C and Glas Ply Boats
385-1451
HORWOOD MARINE LTD.
823 PANDORA

FOR SALE, 18' BAYLINER Quartermaster, 8 mths old, full canopy, walk through windshield, 135 horse power Johnson, power tilt and trim, plus many extras. $6,850. Will accept closest offer. 386-8179, after 3 p.m.

1974 18' REINELL, EQUIPPED with camper top, 125 h.p. Mercury, EZ-loader trailer, this unit is in new condition, completely serviced. Asking price $4995. Call collect Nelson Marine, 537-2849 (Ganges on Salt Spring Island).

15' BRANDLMAYR, RECONDItioned, 40 h.p. Johnson, electric start, 3½ h.p. Evinrude, Scotty downrigger, convertible top, many other accessories. Good for fishing, skiing or cruising. Tilt Boom trailer. $1725. 652-3302.

Evinrude-Volvo-OMC
SALES, SERVICE, PARTS
HARBOUR MARINE
SIDNEY 656-3955-6

14' FIBREGLASS SAIL BOAT, 420 International, three sails, aluminum and stainless rigging, excellent condition. $900 or best offer. Victoria Press Box 663 or 752-6484, Qualicum.

REDUCED TO $10,000. 40' POwercruiser, originally sailing schooner when built 1930. Needs some work on wheelhouse. Live aboard and fix. Details 112-743-5161.

19' SANGSTER, FG, CHRYSLER 6 cyl. with Volvo I.O., E-Z Loader trailer. All in excellent condition, $5400 or will trade up to 28'-32'. 245-2920 Ladysmith.

13' CLINKER. $150; 16' CANOE $90. 652-1886.

8' EL TORO, GOOD CONDITION, dacron sails, $200, 477-1432.

14' FIBREGLASS, WINDSCREEN, controls, $500. 656-4105.

WANTED CAL-20 SAIL BOAT, cash. 382-7991.

80 BOATS and MARINE

20' SANGSTER, HARD TOP, camper back, 170 Volvo, 270 leg, cuddy, V-berth, sink, head, alcohol stove, trim tabs, swim grid, two wipers, new bottom paint. Immaculate. Ready for summer cruising. $7,200. 479-7355.

1973 17' CAL-GLASS, 65 HP ELECtric, 6 HP auxiliary Johnson motor, full camper top, sleeper seats, walk through windshield, built-in gas tank, 1500 lb. EZ loader trailer, $4500. May be seen at Deep Cove Marina, 656-2810 or 384-3194.

1974 — 16' GLASCRAFT WITH 59 HP Evinrude, elect start, canopy top, new trailer. Save $1200 on this near new package. Also a second home made boat trailer. Duncan 748-1150.

31' CABIN CRUISER, COMMAND bridge, dual controls, twin Volvo 6 cylinder inboard-outboard diesels. Very fine boat for cruising and fishing. Low hours. $34,900. 388-5613, 592-7403.

'74 24' REINELL, RV2500, DEPTH sounder, anchor, compass, like new, less than 50 hours. Fresh water cooled engine. $12,300. Anglers Anchorage Marina, Brentwood Bay.

10' GLASCRAFT CARTOPPER, $200; '67 6 horsepower Merc motor with tank, $200; 6' dinghy, $75. All in fine shape. Also lifejackets, oars etc. Package deal, call Peter 652-1423.

BOAT RENTALS
Fishing boats, day sailers, canoes, by hour, day, week. Bosun's Charters, 656-6644, 10775 MacDonald Park Road.

ANYONE WILLING TO RENT idle covered boat to responsible couple for fun fishing on weekends? Reply Victoria Press, Box 727.

FOR SALE, ZODIAC MARK III, 15'5", 2 years old, near perfect condition, $2000. 246-9809 or 748-8984.

24' PLYWOOD CABIN BOAT, needs finishing, 4 cylinder flathead marine inboard, $1175. 598-3865.

EVINRUDE 6 AND TANK. GOOD condition. $285. 592-9295.

1969 18 H.P. EVINRUDE AND tank, never in salt. $395. 477-8035.

17½' BOAT TRAILER AND 18' boat top. View at 1256 Denman St.

7' FIBREGLASS DINGHY AND oars. $150. 386-9165.

10' ALUMINUM SMOKECRAFT, good condition, $250. 592-2396.

14' ALUMINUM CAR TOP BOAT. Very good condition. 595-4018.

EL TORO COMPLETE WITH DAcron sails, $175. 592-2102.

92 SPORTING GOODS

McCALLUM'S GUNS
784 GOLDSTREAM AVE.
(CORNER CLAUDE RD.)
LANGFORD
478-4575

A GOOD SELECTION OF NEW AND USED HUNTING, PLINKING, TARGET WEAPONS, PLUS A GOOD RANGE OR COLLECTIBLES.
Win. 100 SA. .308 Scopechief 4X $225
Rem. 722 Bolt .308 Weaver KV $250
Brno. ZKW Bolt .22k Hornet Weaver K10 $250 mint
C-W RCBS dies and Brass
Win. 100 SA .243 Scopechief 2½-8X $225
Sportco Mod 44 .308 Match. Target sights Sling, Redfield 15-45X Snotter complete RCBS reloading set $650
Savage 99 .250-3000 Takedown Redfield Peep $275 mint
Win. 94 NWT Cent. 30-30, boxed, new $450
Win 94 Apache 30-30 boxed new $250
Parker 10g. Mod E. Damascus DB $450
Franchi 12g auto, ribbed trap $220
New Win 94's, carbines, 30-30 $155
New Marlin 336's carbines 30-30 $165
Mint Win 1895 carbine .303 BR. 22" Bbl. $800
P.H. Presentation grade 7 m-m mag. new $280
Lyman Plains. Black powder .45 Cal $190
.50 Cal. with mould $225
Ruger Old Army C and B .44 Perc $220
Rem. .44 C and B New Model army $105 and $90
Colt Repro 1851 .36 Cal Navy $72.50
FFFg Black Powder $3.50 lb.; 10 lbs. $32.50

"We won't rob you"
GOOD, BAD AND UGLY GUNS BOUGHT SOLD AND TRADED

Robinson's

Sako 357 Mag $349. Sav. 30-30 $80. Boere 270 plus 4X $269. Sav. 308 plus 4X $239. Sturdy M. 1 Carbine $129. Win. 308 Mod. 88, plus 4X $224.
Diawa 12 gauge auto $269. Beretta 12 gauge auto trap $349. S-W 38 Spl. 5" $162. S-W 9 m.m. Mod 39 $199. Astra 22 Auto. $89. Ruger 22 Auto. $99.
YOUR RELOADING HEADQUARTERS
1307 Broad 385-3429

DIVERS
DO NOT BE MISLED
Frank White's wet suits have been made in Victoria since 1959 and are sold all across Canada. To accomplish this we have had to use the finest rubber available, navy approved. The best of equipment and service is always available at Frank White's Scuba Shop, 832 Fisgard Street.

CUT-N-JUMP SLALOM WATER ski, good condition, $60; Savage 12-gauge gas operated shot gun, good condition, $135; full set men's golf clubs, 9 MacGregor Tourney irons, 4 First Flight woods, new Wilson Staff bag, all in fine shape. Call Peter, 652-1423.

SEA TREK DIVE CENTRE
"TEACHING IS OUR SPECIALITY"
Next SCUBA COURSE
Starts June 25th
629 Dunedin 386-7528

ROYAL OAK SPORTING GOODS
4450 W. SAANICH RD.
479-4232
Father's Day and our Anniversary. Your chance to save on great gift ideas. 10% off any purchase now until July 1st.

TENNIS
RAY'S SPORT CENTRE LTD.
1692 Douglas 385-6312
and and
Colwood Corners 478-3606

LEFT HAND TOP FLIGHT GOLF clubs. Two through nine irons, one three, four and five woods. Bag and cart. $125. 479-8317.

COMPLETE FISHING OUTFIT, Mitchell 306 reel. Phifer glass rod. Net tackle. Better than ½ price. 383-9757.

SKI BOOTS AND POLES. MEN'S size 11½, ladies' 7. As new. 383-9757.

SET OF MEN'S RIGHT HANDED Royal golf clubs. Used 3 weeks. 477-3988.

PENTAX SPOTMATIC 28 MM and 135 mm lenses. Flash. 385-2394.

RIFLE, 30- 06, 8 M.M., 30-30 AND 22 calibre. Shotgun, 12 gauge, 20 gauge and 410. 595-8144.

TWO KAYAKS, $175 EACH. 383-1243

FOR SALE NEW LADIES WET suit. 477-5841 or 479-7487.

HEAD TENNIS RACKET. AS new. 383-9757.

MAN'S GOLF CLUBS, BAG AND cart, $95. 595-7363.

93 CAMERAS, SUPPLIES AND PHOTO FINISHING

FATHER'S DAY
GIFT HEADQUARTERS
Bill's Photo Supply
1672 Douglas 383-7443

MAMIYA C33 2¼X2¼, 80 MM and 135 MM lenses, Porro finder, Gossen Poly Six Meter, excellent condition, $455 or nearest offer, 598-3222.

EXECUTIVE SIZE DESK, GOOD condition with oak swivel chair. 383-9757.

SERVICEABLE 2-SEATER SOFA, $25. 384-6629.

CAMERA TRIPOD, TELESCOPIC legs. As new. 383-9757.

96 RANGES, STOVES and FURNACES

HOT WATER RADIATORS, FURnace and pipes, etc. Gas stove and gas heater. 479-8090.

250 GALLON OIL TANK, NEVER outside, top condition, $50. 477-8623 after 6

40" MOFFAT ELECTRIC RANGE, good running condition. Phone 479-5107.

96 RANGES, STOVES and FURNACES

40" GENERAL ELECTRIC range, $20. 384-7225.

APARTMENT SIZE STOVE FOR sale. Offers. 478-8143.

BEACH OIL STOVE, GOOD CONdition. $60. 383-2843.

30" STOVE FOR SALE, $40. 477-5588.

MCCLARY WOOD COOK STOVE, $200. 652-3280.

30" RANGE, GOOD CONDITION, $15. 592-6843.

BLACK VINYL SOFA AND chair, best offer. 478-2962.

97 FURNITURE

Dining Room Suites
MODERN STYLES
FRENCH PROVINCIAL
SPANISH
MEDITERRANEAN

Largest Selection in Town. Now on Sale 20 per cent — 1-3 off Regular Prices.

— TO CLEAR —
Our complete floor sample stock of Chesterfield Suites.

Easy Terms Available
90 Day—Same as Cash

Continental Home Supply
386-2458
716 JOHNSON
VICTORIA, B.C.
(Div. of Monarch Stores)

TILLICUM FURNITURE WAREHOUSE STORE
New furniture at old prices. Featuring comfortable Colonial styles. High back chesterfields, love seats, hide-a-beds and occasional chairs in Herculon and 100% nylon fabrics for easy care and hard wear. Full selection of pole, swag and table lamps, maple end and coffee tables — bedroom furniture sold separately or by the suite, dining room suites in Colonial maple or heavy early American pine. Sit in comfort and relax in a rocking chair of pine or maple woods. Don't pay big store prices — see us first.
THIS WEEK'S FEATURE.
Lamps 10% Off Our Regular Low Prices

FREE parking at the door. Use your Chargex. 382-2434. 1006 Tillicum at Craigflower.

VILAS
Genuine Vilas furniture. We ship anywhere in B.C. Brochure on request. Continental Furniture
716 Johnson Street, 386-2458

MATTRESSES
6-INCH LATEX
FOAM RUBBER (All Sizes)
posture zone support, clean, hygenic, doesn't sag or lump. 3'3", $109; 4'6", $139; Queen, $179.
IMMEDIATE DELIVERY
GREGG FURNITURE
2300 Douglas 388-7365

WOODPECKER
Comfortable, casual furniture designed with today's life style in mind
Love Seats from $139
Chairs from $89
Beds from $69
Variety of tables and shelving systems. Village Fair, Bastion Square. 382-6412.

MOVING, WOULD LIKE TO SELL gold and white French Provincial bedroom suite. Excellent condition and quality. Set includes 2 tables, king size headboard, chest, large dresser and mirror. $1500 firm. 479-5376.

CHILD'S BEDROOM FURNIture. Consisting of dresser with mirror, chest of drawers with wardrobe, and another chest of drawers. $95 or best offer. Phone after 6 p.m. 386-7891.

FRANK'S TRADING SHOP
1819 DOUGLAS
385-2022
We buy and sell used furniture.

THE WOODSHED
612 Fisgard St. 383-4015 or 478-6326
Coming Soon.

QUALITY SOFA, 90", CUSTOM, BY Flexsteel, in antique dynasty. Pair of chairs, Small and Boyes. First-class condition. 385-3985.

SEE OUR DISPLAY OF 3-ROOM groups Easy terms available. MacDonald Furniture Mart, corner of Broad and Pandora. 383-1171.

APARTMENT FURNITURE, like new condition, owner leaving province. Phone 384-6863 after 6 p.m.

1 B-W TV, HARD MAPLE TABLE (round), dinette, 4 chairs. Swivel rocker, drop end couch. All excellent condition. 384-3961, 382-4687.

CUSTOM BEDS
Captains' or mates' $110. Bunks, $80 delivered. 479-7400.

FOR SALE. GREEN VELVET "Small and Boyes" chesterfield with loose cushions, $225. 384-0296.

5-PIECE WALNUT BEDROOM suite, good condition, $430, 477-4013.

SINGLE HOLLYWOOD BED with white headboard. Good mattress. $40 firm. 478-9345.

6 PIECE WALNUT DINING room suite, $300 or best offer, 652-3867

HIGH CHAIR, CRIB, CHESTERfield suite, Teak dining room suite, chrome set. 386-7174.

MAPLE FINISHED BUNK BEDS, 656-2877

2-MONTH-OLD DINETTE SUITE. 479-7493 after 6 p.m.

APT.-SIZED DINING ROOM suite for sale. 384-6326.

GOLD ITALIAN PROVINCIAL chesterfield suite, $100. 477-4750.

OLD BLACK OAK BUFFET WITH hutch, $150. 384-8607.

COUCH AND CHAIR, BROWN Tweed with covers, $100. 385-6559.

4 WHITE TEAK CHAIRS, $60. 810 Hereward.

5-PIECE BEDROOM SUITE FOR sale, $500. 479-4551.

COUCH AND CHAIR, PRETTY fiar shape, first $40 takes, 384-7743.

98 TV, STEREO, RADIO SALES and SERVICE

Rent or Own
FROM
CITY CENTRE TV
OPEN 10 A.M. — 10 P.M.
6 DAYS A WEEK
3970 Shelbourne 477-6971
Next to K Mart in the Mall.

CAR STEREO
AM-FM radio with cassette or 8-track. Expert installation.
B.C. SOUND and RADIO SERVICE
931 FORT 383-4731

COMPONENT STEREO, CROWN IC 150 pre amp. BGW 250 main, 135 wrms-per channel. Dual 1229, with shure V15 type 3, 4 advent speakers approx. value $2200. Offers. No triflers. 743-2079.

ELECTRON TV
For your camper or motorhome, AC-DC TVs, color or black and white.
100 W. BURNSIDE 383-5432

Now in Stock, Fisher 4 Channel Receivers. Model 634 — top rated by the latest Consumer Report.
ATLAS STEREO AND TV
385-2712 763 FORT STREET

98 TV, STEREO, RADIO SALES and SERVICE

RENT or LEASE
NEVER EVER PAY FOR SERVICE
CALL NOW
MAIS TV
1821 COOK
385-2435

KENT'S
SUMMER SPECIAL
$38.88
COLOR TV REFURBISHED
Parts extra
Incl. pick up and delivery
383-3513

BUTLER BROTHERS TV Rentals
1720 DOUGLAS STREET
385-3832

CAV ELECTRONICS LTD.
Yamaha Natural Sound Stereo
MARANTZ STEREO
758 YATES 388-6564
1686 HILLSIDE 595-5222

LECSON AMP AND PRE-AMP 150 watt $700 or offer. 2 altex Lansing 3'x5' speakers 50 RMS per channel. $500 or offers. 382-3070.

SUMMER TV OVERHAUL, SPEcial $49.95 includes pickup, delivery and setup. Parts extra if needed. Butler Bros. 3369 Douglas, 383-1511.

TAPE DECKS
Sales and Service
Q — Lectronic Services
817 Douglas 385-1221

NEW AKAI 1721 L FOUR TRACK stereo tape recorder with warranty. $325 or offers. Victoria Press Box 663.

MOVING MUST SELL, 26" ZEnith color console, colonial style, with remote control, 8 months old, $800. 385-5045 after 4.

SILVERTONE STEREO AM-FM. Reel-to-reel tape recorder, excellent condition. Make an offer. 595-7637 after 5 p.m.

NEW STEREO FOR SALE. MUST sell immediately. Asking $1200 or closest offer. Can be seen at 634 Pine St. after 5 p.m.

26" ELECTROHOME BLACK AND white television. Walnut console cabinet, excellent condition, $125. Phone 382-0333.

VIKING COLOR TV FOR SALE or swap for a component stereo. 479-3435.

AS NEW, STEREO RECORD player, Silvertone, best offer. 592-4632.

MONTH OLD 5" AC-DC BLACK and white TV, 4 channel Hi VHF scanner, 3 local crystals, 385-1127.

VERY HIGH QUALITY TAPE decks and tuner amplifier. Must sell much below value. 478-8877.

STEREO RECORD PLAYER IN good condition $50. 386-1970.

THREE HEAD CASSETTE DECK, Sony, TC, 177 SD, $685. 383-1243.

AKAI 1730 DSF, 4 CHANNEL tape deck. 478-1261.

PSYCHEDELIC LIGHTBOX, $25. 478-8877.

SCOTT STEREO RECEIVER, offers. 592-3051.

AKAI 1721L STEREO TAPE REcorder. $300 or offers. 592-2345.

TC 160 PLUS TAPES. BEST offer. 598-2849 after 5.

2 EDS 120 SPEAKERS, $175. Ph. 382-7514.

99 GROCERIES, MEATS AND PRODUCE

SAVE MONEY AT HARVEY'S
Harvey's home cured side bacon $1.19 lb.
Smoked Picnics 89c lb.
Pork Steaks 99c lb.
Beef liver, Skinned and deveined 97c lb.
Harvey's potato salad 89c lb.
FREEZER SPECIAL
50 lb. pack for $55
(Assorted Cuts)
FREEZER BEEF SPECIALISTS
Sides of Baby Beef 99c lb.
Cut, wrapped, guaranteed tender.
2709 QUADRA STREET 383-2031

SAVE ON MEAT
Summer Pack, Ideal for Barbeque. 50 lbs. of waste free meat at less than $1 per lb.
20 lb. Chuck Steak
10 lb. Hamburger patties
10 lb. Frying chicken
3 lb. Pork Chops
3 lb. Wieners
4 lb. Pork Sausage
Sides of Top Grade Baby Beef 99c lb.
ALBERTA MEAT DISTR.
1811 Cook St. 383-3012 or 383-8552

WHELDON MEATS WHOLESALE
Grade A, 1 and 2
Sides .99
Hinds $1.35
Fronts .89
Side Pork .89
100 per cent guaranteed
Custom cutting 15 cents lb.
Free delivery, 478-1281

WILLIAMS QUALITY MEATS
Grain-Fed Grade "A-1"
Freezer Beef
Sides $1.19 lb., hinds $1.45 lb.
Fronts 79c lb.
Full Baron of Beef $1.35 lb.
100 per cent guaranteed quality
795 Fort Street 384-0525 - 26

ONE SIDE ALBERTA (HIGH River) Beef for sale, weight 365 lbs. 89c lb. 598-6139.

HOTHOUSE TOMATOES
35c per pound. 6432 Pat Bay Highway.

RASPBERRY ORDERS TAKEN now, order or pick your own. No children allowed. 652-1534.

STRAWBERRIES. SHADY LANE Farm. 478-0252 before 9 p.m., please.

CUCUMBERS, SLICING AND pickeling, 15c lb. 479-1338 479-6944.

100 MISCELLANEOUS FOR SALE

WALNUT BUFFET, $75; 1974 Morse sewing machine, $175; dinette table and 4 chairs, $125. 384-1776.

FOR QUICK SALE, ALMOST new fridge, stove, automatic washer. Harvest gold, Viking. 592-6770 before 5, 478-8543, after 5.

1 LARGE HOME FREEZER, 30' gondola, 4 deck dairy case, 1 meat tenderizer, meat slicer. Phone 479-2251.

ALUMINUM DOOR; VANITY sink; toilet; roll rim bathtub; life jackets; doors; windows, and evergreen seedlings. 477-5132.

TWO BOYS BICYCLES, ONE 5 speed, excellent condition, one older bike, cheap; 283 radiator, automatic, good. 652-3732.

SLIDING DOOR MIRRORS, 4'X6', $250 pair. Gendron twin carriage $60. Solanti ladies accordion, 48 base, $125. 382-8728.

18 CUBIC FEET, WEStinghouse chest freezer, $200 384-4859.

LEAVING VICTORIA, MUST sell contents of family home. 477-0646.

MOVING, MUST SELL 12 CU. FT. freezer; hide-a-bed. Both very good condition. 385-7074

TORO REEL TYPE POWER mower. Excellent condition, $125. 386-0414.

OLDER 32" RANGE IN GOOD condition, small kitchen table, 2 chairs, 478-9870.

M7 lathe, 20" between centres, perfect condition. 383-2639.

KING SIZE BED AND SPREAD $60. 385-5265 after 5.

100 MISCELLANEOUS FOR SALE

ATTENTION!
Contractors and Public
THESE MUST BE SOLD AND REMOVED IMMEDIATELY!
PRICES ON REQUEST
PEPRSONAL SHOPPING ONLY

Brand new Admiral
2—auto. washers white
2—auto. washers gold
6—auto. dryers white
3—auto. dryers gold
1—auto. dryer avocado
1—24" range avocado
1—conv. dishwasher gold
10—12 cu. ft. freezers white

Area Carpets
Stock No. 903 9x12
100% nylon ass't colors
Reg. $109.95, spec. $79.00

Sofa Beds
with spring filled mattress double size, stock No. 1047
Reg. $299.95, spec. $249.88

Mattresses and Box Spring
'RESTONIC' QUALITY
39" Twin $99.90 set
54" Double $129.90 set
60" Queen $169.95 set

Open 9 a.m.-5:30 daily
Fridays 9 a.m.-9 p.m.
Closed Wednesdays

BUY-RITE
FURNITURE WAREHOUSE
704 View (basement)

THE TRADERS
GOOD USED
Sofa Chairs $39.95 up
5 piece Dinettes $29.95 up.
G.E. Washer-Spin Dry $69.95
Three-piece bedroom suite $149.95.
WAREHOUSE OPEN
9-5 P.M. DAILY
715 Finlayson
Phone 388-6264

SCARCE ITEMS
Tea wagon $189.00, telephone table and chair $89.00, nest of tables $95.00, refinished mahogany desk $195.00, Duncan Phyfe drum table $99.00, wardrobes $119.00 to $195.00, oak dresser $149.00, marble top wash stand $149.00, British India rug 9x12 $169.00, drop front secretaire desks $139.00 to $295.00, loose cushion back sofa $179.00, 8 pc dining-room suite $295.00, oak wash stand $119.00, mantel clocks $39.00, fire screens $11.95 to $42.95, wooden rocking chair $59.50, recliner material covered $119.00 and $159.00, china cabinets $119.00 to $249.00. Duncan Phyfe drop leaf table and 4 chairs $279.00. Use your Chargex.

PANDORA FURNITURE LTD.
New and Used Furniture
1050 Pandora Ave. 383-6319

MISTER SWEEPER
New and Used Vacuum Cleaners
Electrolux, Compact, Filterqueen Kirby, Hoover, Sears, etc., etc.
EVERY Make in Stock at low, low prices.
All Fully guaranteed
Bags, Filters, Repairs on all makes. Guaranteed.
906 Esquimalt Rd. (at Head St.)
386-2947

island plastics
928 CLOVERDALE 384-9814

SUMMER FISHING
Kids Starter sets from $5.95. Trolling outfits from $19.95. Surf Casting outfits from $28.95 — includes rod, reel, line and lure.
Robinson's
1308 Broad St. 385-3429

BOSSOM
GLASS CO. LTD. 382-3031
—Replacement aluminum windows made to order and installed.
—New construction aluminum windows and patio doors, free estimates.

POWER REEL LAWNMOWER $65.00; Canopy for El Camino $100; Race car trailer electric brakes $1495.

VICTORIA JEEP 386-6511
597 Hillside at Rock Bay D-2295

MATCHING TRIPLE DRESSER and 4 drawer chest, $85; 3-way combination black and white TV, $200; Hoover washer, spin hryer, $65; Baycrest portable dryer, $150; everything in good condition, 478-8891.

54" WALNUT BOOKCASE BED; old wash stand; new grandfather clock, cost $250, will sell for $150. Fleetwood portable black and white TV. Excellent condition. 388-9249 after 5.

HANDYMAN SERVICE AND SUPPLIES
Fencing, gutters, roofing, nursery stock, landscape designs, new lawns and rock walls installed. Reasonable rates. 479-9217.

DOUBLE BEDROOM SUITE (vanity, chest of drawers, box spring and mattress), older style, $250; mens and ladies 3 speed bicycles, $120 for both. 382-6235.

CHESTERFIELD, $15; ¾ BED and mattress, $15; Roll-away bed, $20; chest of drawers, $20. 382-4996.

GARAGE SALE: SATURDAY, Sunday 10-4, 1269 Tattersal Laundry tubs, dehumidifier, floor polisher, many other articles.

32" REC. ROOM DRAPES, FOR glide rods, and sheer curtains. Desk, 8 dovetailed drawers, 595-7363.

TOP QUALITY ARMSTRONG SOlarian, purchased during June, free installation — 386-8615.

BEDROO MSUITE, 4 PIECE, $145. Westinghouse 23" console colour TV, $175, 385-4665.

EXERCISE BIKE, BRAND NEW, with speed and mileage indicator, $50, 500 Oliver.

FLUTE, 9'X12' TENT, 3 SLEEPing bags, walnut arborite table and 6 chairs, 477-4561.

2 9X12 RUGS, COCOA AND MUStard; assorted runners and scatter mats. Evenings, 479-8439.

18" YARDMAN REEL HANDmower, 1 yr. old, regular $120, $75 firm. 478-5329 after 5 p.m.

GAME TABLE AND 24" 3 YEAR old colour TV. Both in good shape. 598-4774.

THREE-WAY GENDRON BUGGY, good condition, $30. Colleen, 382-0729.

12½' COOLERATOR UPRIGHT freezer. Excellent condition. $150. 592-6517.

ATCO LAWNMOWER, BATTERY power drive, 17". Good conditin, $125. 385-4665.

WALL-TO-WALL CARPET, RUST colour, will fit bachelor apartment. 19x10'. $200. 384-6009.

LEGAL SIZE FILING CABINET. As new. 383-9757.

FOR SALE: ONE DRESSER AND many baby items. 388-6105.

SMALL TRAILER, $30
656-2270

METAL DETECTOR, LIKE NEW, $80. 478-0250.

FRIDGE, 14 CU. FT., RECONDItioned, $75. 656-3496.

100 MISCELLANEOUS FOR SALE

Mais 385-2435

USED
Beautiful 2 pc raisin drop back nylon lounge $100.00
20" RCA B-W Portable TV in very good condition. Only $ 49.95
20" RCA Color TV — Woodgrain cabinet — Overhauled. Only $149.95
Portable record player — solid state — with Garrard No. 1025, automatic changer. Like new. Only $ 49.95

NEW
3-piece bedroom suites from $189.50
2-piece chesterfield suites. From $219.50
3-piece dinette suites. From $ 69.50
3-room groups — "A houseful of furniture" from only $599.95

EASY TERMS AVAILABLE ON ALL NEW ITEMS
1821 COOK

NOW, ORDER YOUR POOL TABLE at the PLAY-MOR Factory and you save the middle man's profit. BUY DIRECT factory to you, IT MAKES SENSE ... YOU SAVE DOLLARS!

PLAY-MOR
RECREATIONS LTD
560-A ALPHA ST. 384-3332

HASTINGS
Clearance used appliances must go. No reasonable offer refused. Ranges, washers, dryers, dishwashers and refrigs. Also some new appliances.
382-6811 2100 DOUGLAS

Mel's BARGAINS
FOR GOOD USED FURNITURE AND APPLIANCES.
3460 QUADRA 384-3152

ELECTRIC WEED EATER
AS SEEN ON CHANNEL 12
The ideal tool for a lawn edging problems.
Cuts up to buildings, walls, fences
Trees etc ONLY $89.95
VIC. LAWNMOWER HOSPITAL
834 Johnson 386-8338

BOOTHS AND 4-UNIT OLD MODEL GAS DEEP FRYER
Excellent for Fish and Chip outlet. Remodelling Melba Bella Restaurant, 385-5923.

RUGS LOOK "NEW" IT'S SO easy with RUG-MATE stain removing rug shampoo. Rent electric shampooers for $2.00. 8 hours, plus materials. Also Hero Airless spray units, sales and rentals. Clark and Pattison, 760 Bay St. See our ad under Painters for other supplies.

YARD SALE SATURDAY 9-3. Cast iron bathtub and sink, toilet, excellent old oil stove and tank, doors, hot water heater, king size bedspread, old rocker and other older style furnishings. 927 Collinson.

DINING ROOM SUITE, 9 PIECES. solid walnut. Excellent condition. $950. 15 cubic foot 2 door fridge, $200. Range, $135. Speed Queen automatic washer, $175. Love seat, $75. 477-6681.

WYATT'S — WHERE EVERY day is bargain day. Shoes for all the family at sale prices — We're in the new Westbrook centre, 768 Goldstream Ave., Langford 478-9212.

DANISH WARDROBE $75; dresser $25; book shelf $25; firescreen $20; wrought iron bed $175; 9x12 and 6x12 multi-colored rugs; harvest gold fridge $325; fridge, as is, $100. 386-1941.

WAREHOUSE BARGAINS
Furniture, tools and antiques. Best prices in town. Upstairs. Universal Trading Centre, 584 Johnson, 383-9512.

OAK BRUNSWICK CRANK GRAmaphone $225. Viking Vacuum $35. Console Baycrest Color TV $299.50. Mel's Bargains, 3460 Quadra, 384-3152. Closed Mondays.

CUSTOM KENMORE 30" RANGE $250. Hammond Hide-a-bed $179.50. 7-piece wrought iron kitchen set $75. Mel's Bargains, 3460 Quadra, 384-3152. Closed Mondays.

Aluminum Gutters
5" CONTINUOUS in baked enamel Screens, windows, awnings, doors.
B.C ALUMINUM 479-3232

NEW SHIPMENT OF MACRAME beads and jute — Just arrived, super selection. Royal Oak Hobbies, Royal Oak Shopping Centre. 479-7814.

NEW KNITTING MACHINE, Brother No. 800, plus ribber and reader. $350. Phone after 6. 595-4837.

GARAGE SALE, SATURDAY AND Sunday, 9 a.m. to 5 p.m., 4058 Carey Road. Chairs, sofa, rugs, radios, plants and much more.

GARAGE SALE
Saturday June 14, 10 a.m. to 4 p.m. Table saw, arborite, bike, wet suit, furniture, many small items. 1234 Union Road.

21" PORTABLE B. AND W. ZEnith TV with roller stand, $95; new 200-amp meter box, $40. 652-3534.

2 STAINED GLASS WINDOWS from the Parrot House, pair $110. 658-1003.

TIFFANY LAMPS AND CUSTOM leaded glass work. 385-2111 days, 477-1988 after 5, and Sunday.

HIDE-A-BED $190, 6 DRAWER dresser, matching 3 drawer chest, painted $100 Private. 595-4394.

30" KENMORE STOVE WITH timer, clock etc., $45. Mens Judogi, large size $10, 656-4170.

FOR SALE — MAN'S NEW RUBY ring, gold setting. $80 Victoria Press Box 699.

DOUBLE BED, MATTRESS AND spring, reel-type lawnmower with catcher, 12-volt battery. 592-9118.

HEINTZMAN UPRIGHT PIANO, $850; portable Kitchen Aid dishwasher, $300. 592-4292.

INGLIS DRYER, "SUPERB", 4-cycle selector, $125. 385-0370 or 386-9983.

TORO ROTARY GAS MOWER. Like new condition. $125. After 5 p.m. 477-4567.

160 SQ. FT. GREENHOUSE. GALvanized steel and glass kit. 658-5850.

TENT MASTER, BELLA VISTA, light weight, water proof etc. 9x12, $125, 385-7364.

HANDSAWS AND CIRCULARS sharpened. Islad Saw Co., 617 Chatham St., 385-5500.

OUTDOOR INCINERATOR BARreis, ready to use, free delivery, $4.95. 383-1328.

PRICE'S LOCK AND SAFE LTD.
Safes, Locks, Keys
847 Fort 384-4105

GOLF CARS
Gas and electric from $550, new and used. Rick Telford. 386-8424.

OLD BARBER'S CHAIR. GOOD condition, offers. After 6 p.m. 383-9826.

19" TV $50, 35MM CAMERA $50. cassette player $80. 595-0180.

100 MISCELLANEOUS FOR SALE

DON'T BUY ANY
Major appliances until
YOU SHOP AT
C. TAYLER'S
Home Appliance Ltd.
25th Anniversary SALE
707 JOHNSON
383-3281

OUTBOARD MOTOR, 1960, 35 H.P. Johnson, electric start, short shaft, $200. Outboard motor, 1957, 35 H.P. Evinrude, electric start, long shaft with controls, $150. Outboard motor, Westbend, 7.5 H.P., $60. Light boat trailer, $50. Homelite high capacity water pump, $225. Several chain saws, $85-$200 each. Wheel and grip tire for Ford F-250, 750x16, $50. Wheel and standard tire for Ford F-250, 750x16, $60. 1873 Winchester rifle, low serial number, $350, Saturday, June 14, 9:30-11:30 a.m. at 508 Windthrop Road in Colwood.

FORGOT TO THAW YOUR DINNER?
See a Microwave oven
HARKNETT FUEL
2333 Govt. 384-9381

ELECTRONIC CLEARANCE
of mikes, stands, mixers, head cleaner kits, 2 only burglar alarm kits plus odds and ends. Inquire at
Tele-Tech Services
operated with A.B.C. Electric
831 YATES 385-6783

EATON'S WAREHOUSE STORE
749 View St.

DEMOLITION SALE
Of local private hospital; windows, doors, miscellaneous hospital equipment, panelling, ceiling tiles, cupboards, light fixtures, toilets, bathtubs, also used furniture. Walk-in cooler motor, sump pump, freezer motor, and some large shrubs. 130 Menzie Street, 383-9011 9 to 5. Sunday 8th to Saturday 14th.

FRONT YARD SALE. AS NEW, lady's bicycle, high chair, car bed, crib bumper pads. Boy's, girl's and lady's clothes. Toys; 35-mm camera and projector; 20-watt stereo amp; GM bucket seats; books, sabre saw, trunk, drapes, curtains etc. 6 p.m.-9 p.m. Friday, 10 a.m.-2 p.m. Saturday. 1913 Neil St.

GOOD USED SEWING MACHINES
Electric Portable, $35; Open Arm, $65; Singer Touch and Sew, $109; Singer Automatic, $129. Over 25 others to choose from, all with 1-year guarantee.
SAWYER SEWING CENTRE
840 Fort 388-6228

GARAGE SALE: SAT., JUNE 14 — 10 a.m.-4 p.m. 3250 Weald Rd. (off Uplands Rd.) Sporting Goods, luggage, chairs, power mower, plants, sheepskin, wall hand basin, cartop carrier (small car), tires, chains, doll bed, toy box, much bric-a-brac.

OLDER 14' ALUMINIUM BOAT, '72—4 horse Evinrude, older 10 horse Johnson and trailer, package deal' front black leather car seats; combination gas stove with oil heater built-in, 1747 Newton after 5.

STYROFOAM BEADS FOR BEAN bag furniture. 6-lb. bag for only $9.95 at Industrials Plastics (1975) Ltd., 2105 Douglas. 386-1477. Open 6 days a week Monday to Saturday.

DINING SUITE, KAUFMAN Peccy Pecan, oval table, 2 leaves, 4 high-back caned chairs, $900 value for $650. New umbrella clothes line, $20. 383-4047 after 6 p.m.

VICTORIAN LOVE SEAT, IN beautiful condition. Upholstered in English tapestry, mahogany trim ornately carved in cherubs, snakes, and leaves, $400 or offers. 598-3184.

Gold Safe and Office Equip. Ltd.
367 Burnside E. 385-8821

MOVING MUST SELL SINGER 611 sewing machine with cabinet, R.C.A. Color TV, Westinghouse freezer, GE fridge, Electric Wheat grinder, swing set, barbeque, scuba equipment. Call 479-5376.

CHAIN DRIVE GARDEN TILLERS
Large selection from $219.95
VIC. LAWNMOWER HOSPITAL
834 Johnson 386-8338

HOMELITE CHAIN SAWS
Sales—Service—Parts
6 Models from $139.95
VIC. LAWNMOWER HOSPITAL
834 Johnson 386-8338

14K LADY'S 7-STONE DIAMOND ring. 6 small, one large. White Gold setting. Appraised value $375. Asking $325. Dave 477-0345 5 p.m.-7 p.m.

REMEMBER!
A washer by another name is not a Maytag. Get yours today at C. TAYLER Home Appliance Ltd., 707 Johnson. 383-3281.

LARGEST 12-PIECE VILAS DINing room suite made, in excellent condition, $1500; fox fur rug, 5'x6½', $225. 479-7505.

PANELLED DOUBLE BED, NO mattress, $35; Teak writing desk and chair, $100; new 20-gallon hot water tank, $70; phone 478-8600.

40-GALLON ELECTRIC WATER heater, copper piping, wiring, doors and windows. Wood, etc. Apply 939 Pemberton Rd.

SAW SHARPENING
HAND and CIRULAR
VIC. LAWNMOWER HOSPITAL
834 Johnson 386-8338

SANAM SHARPENING LTD PROvides complete sharpening services including carbide. 1748 Mt. Newton X Rds. 652-3295.

WHY BUY AND MAKE A MIStake! Telephone answering machine rentals — Interconnect Business Sys. 384-0511.

CRIB WITH MATTRESS $15; playpen $15; jolly Jumper $5; musical mobile $5.; $35 for lot. 478-6429.

CERAMIC TILE FROM 60C PER sq. ft. 72c with gold. Direct importer. 386-2812.

CLOSE-OUT STORE HAS WOODen shelves and island for sale. Best offer. 477-5701.

CHILDREN'S SAND BOXES, 4'x4'x8", with sand, $15 delivered, 383-0047.

ELECTRIC ADDING MACHINE, Embassy, used very briefly. New condition. 656-4247.

WARDROBE, BIRD CAGE AND stand, blond wood single bed. 642-3754.

GOOD USED TYPEWRITER, "Speedwriter" portable, $35. 592-4972 after 6 p.m.

HAND MADE CROCHETED BEDspreads, table centres and banquet cloths. 246-4010.

DELUXE JOLLY JUMPER AND Metal frame, brand new, $25. 384-0924.

LARGE REFRIGERATED truck (new compressor unit), $3,000. 388-4488.

CITIZEN'S BAND RADIO, 23 channels, aerial, $150. 383-6320.

HUNTERS AND FISHERMEN!
See trucks.

JONES KNITTING MACHINE, excellent condition. 386-0574.

TWO-PIECE LUGGAGE, BRAND new, $10 pair. 382-7944.

100 MISCELLANEOUS FOR SALE

BARGAIN ANNEX
USED
Wagon-wheel bunk beds, complete $99.95
5 pc. dinette sets from $39.95
60" wal. buffet and hutch $199.95
3-pc. brown seceional $49.95
2-pc. rust sleeper-lounge $249.95
Oval wal. arb. table and four chairs $169.95
Brown vinyl daveno $89.95
Green plaid recliner $139.95
New black vinyl love-seat, Spanish style $149.95
New 2-pc. Colonial chesterfield, gold floral, by Braemar $549.95
Brown vinyl recliner $59.95
Cabinet radio-record player, good condition $59.95
Upholstered arm chairs from $39.95
36" Sealy unit on rollers and headboard $114.95

Come in and browse around
Trade-ins accepted
Used articles purchased
FREE DELIVERY
A DIVISION OF STANDARD FURNITURE
753 VIEW ST.
382-5111

INVENTORY CLEARANCE
Office desks, chairs and filing cabinets, up to 50% Off!
Reconditioned Manual and Electric typewriters, $59 and up.
Printing Calculators, $95 and up.
Top quality mini Calculators, $54 and up.
Used Cash Register clearance.
CITY OFFICE EQUIPMENT Ltd.
721 Kings Rd. (off Douglas St.)
386-8396

GARAGE SALE, SAT. 10-4, AT 3937 Ansell, 16 mm sound projector, 8 mm movie camera and projector, photographic equipment, 2 stabilizer trailer hitches, cassette tape recorder, complete Encyclopedia set, stemware, size 12 ladies' clothing, microscope, household articles, tools, water skis, pellet rifle, etc. etc.

GOLF CART, LIKE NEW, $25; exercising bike, $65; vibrating kit, $65; old china cabinets, glass doors, $250; Hoover vacuum, $50; G.E. floor polisher, $15; 8-mm. movie projector, $75; many miscellaneous hardware and other items. 382-2968. 627 Manchester Rd.

ONE 15' DEEP FREEZE, $125; ten 24" ranges from $40; 20-30" ranges from $50; ten refrigerators from $30; two washer and dryer sets $125 and $200; ten automatic washers from $60; seven dryers from $75; two Hoover apartment washers, $90. Gardener Appliance, 3951 Shelbourne. 477-6442.

GE WASHING MACHINE, 2-speed, filter, automatic, $90. JC Higgins 12 gauge shotgun with case, $125. 7-pot violet stand, $5. GE hair dryer, $10. Silver Tone stereo, 2 speakers with stand, $40. Portable record player, $5. 592-0076.

6 CARPETS, 9X12, $9; 9 LARGE entrance carpets, $9; large crib and spring mattress, $30; canopy stroller, $15; davenport couch with matching chair, $35; 2 hostess rockers, $5; 25'x6' bambo drapes, $18; 2 bird cages, $3. Offers on all. 477-4813.

1920S ENTERPRISE COOKstove, $300; white Sarinen pedestal table, four swivel chairs, $125; near new Simmons box spring, legs, mattress and cover, $110; modern Chinese wicker chair and matching footstool, $40. 595-8838.

1 BED WITH BOOKCASE, HEAD board, and double Sealy mattress, 1 Lazy boy recliner leather chair, 1 swivel leather rocker 2 4-drawer desks, 1 rug — 9'x12' floral pattern. Call after 6 P.M. 601 Trutch Apt. 6, Mr. Johnson.

STORE FIXTURES FOR SALE. Cash registers, sales counters, metal peg board, shelving brackets, oak office desk and steno chair and other miscellaneous. 382-2968.

DEMO SALE, 560 JOHN ST. HOT air furnace, 250 gallon oil tank, new cupboards with stainless steel sink, lumber, wiring, plumbing fixtures, windows, door, used brick. Saturday - Sunday only, 9-5.

GARAGE SALE, 1875 CARNARvon, miscellaneous items, dishes, furniture, carpets, clothing, all priced to sell, 10 a.m. to 4 p.m. Sat.

FURNITURE, DISHES, LEGAL sized archboard files, metal bed, pink 4x4 tiles, glazed, table legs, free clay fill, 968 Milner after 10 a.m. Saturday. 479-7490.

GARAGE SALE, FRIDAY AND Saturday, 9 a.m.-6 p.m. Old furniture and appliances. One animal cage, 4'x3'x2'. 3410 Whittier Ave. (In Back).

BACKYARD SALE, SATURDAY 10 to 5. Large broadloom rug, miscellaneous household and garden items large and small. Oak lumber — rough or sanded. 1937 Cochrane.

GREEN SHAG RUG, 12X14, COST $300, used 1 year, just cleaned, $160. Philco Ford 30" continuous clean, white, 8 months old, $150. 479-8756.

VIKING CUSTOM WASHER, 2-speed, 6 selections, $135. Viking dryer, 6 fabric selections, $125. Both excellent condition. 385-0370 or 386-9983.

SERVICE STATION NATIONAL Cash Register, 9 sales totals, 6 business entries. Account posting printer. Very good condition, offers. 112-749-3641 days. Ask for Al

3 FAMILIES DRIVEWAY SALE, Sat. 10-4, 2562 Beaufort Rd. Sidney, off Third St. 656-6438, Sailboat, girl's bike, antique lamps, HO gauge train, china, etc.

GARAGE SALE: 18 INCH PORTAble TV, single bed, hollywood bed, kitchen table, 2 chairs, record player, plus many small articles. 415 Terrahue Road, Colwood.

VIKING PORTABLE SEWING machine, excellent condition, $50. Wicker chair, $20. Patio table, $4. 382-8209.

BASEMENT SALE, 1675 McRAE Ave. Old bottles, 15" Ford tire and wheel, numerous household items. Saturday-Sunday.

200 YARDS, NEW HEAVY DUTY hotel quality nylon carpet, embossed gold pattern. $6.95 yard. 652-2110.

16' FIBREGLASS CANOE WITH paddles and roof rack, $200. Triple dresser with mirror, $40. Gendron 3-way carriage, $20. 384-3604.

SEWING MACHINE, MODERN straight stitch, portable, new motor and foot control, $65, 385-7364.

ANTIQUE OAK LAMP TABLES, maple tables, Teak lamp, miscellaneous, 658-5685.

SOFT TOP TENT TRAILER, good condition, $250; reel gas lawnmower, $35. 386-0877.

TWO ORIGINAL ARTIST'S proof color lithographs. Price negotiable. 384-5272.

12' SEL CONTAINED REFRIgerator display case. $200 firm. 479-2289 or 384-2623.

OVERHEAD GARAGE DOOR, 78x96, hardly used, Kenmore washer, $50 each. 477-3241.

WOMAN'S 10-SPEED BIKE; DOUble bed; black and white TV. 386-0293.

HARDTOP TENT TRAILER, SILverliner, A-1 condition, $475. Also 600 lb. boat trailer, $50. 388-6388.

GARAGE SALE, 10-6, SATURday, 17 Boyd St. off Dallas Rd.

SINGER SEWING MACHINE, model 347. 598-6211.

TODAY'S CROSSWORD PUZZLE

UNITED Feature Syndicate

Yesterday's Puzzle Solved:

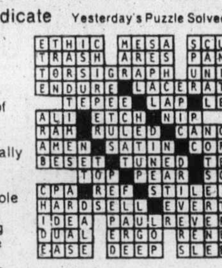

ACROSS
1 Phrygian fabled king
6 Responded to reveille
11 Pause in speech
14 Old womanish
15 Added whiskey to
16 Chalice
17 Voice
18 Street cleaner's pet peeve
20 Deep-seated
22 Racket
23 English composer
25 Throw out
28 Roman road
29 Man's nickname
30 Warned
32 WW-II highway
34 Peddler
39 ----- -- burden
42 Authentic
43 Sieve
45 Divides: Suffix
46 Clique
49 "Hooey!"
50 Very wet
54 Ward off
55 Certain children
56 Gesture of disdain
58 Sang rhythmically
60 Alberta resident
63 Battery pole
66 Gold: Sp.
67 Enclosing structure
68 Negative phrase: 2 words
69 Sawbuck
70 Confronted
71 Release: 2 words

DOWN
1 Wrestlers' milieu
2 Feminine suffix
3 Train unit: 2 words
4 Separate
5 Slav
6 Affirm
7 Attackers
8 Eight: Prefix
9 Congeal
10 Biblical place
11 Practice
12 Entertain
13 Bet
19 French king
21 Electrical unit
23 Semites
24 Get new tenants
26 For men only
27 Far: Prefix
30 Prank
31 Not smart
33 --- rule: Generally
35 Beseech
36 Having very small teeth
37 Slavic Tony
38 Lairs
40 -- -- about: Approximately
41 Bazaar
44 Supplant
47 Checked
48 Sick
50 English racetrack site
51 Apportion
52 Synthetic fiber
53 Boxer: Slang
55 Import
57 Abuse: Slang
59 ---- end: Conclusion
61 Turmeric
62 Bus. abbr.
64 Canine
65 WW-II zone: Abbr.

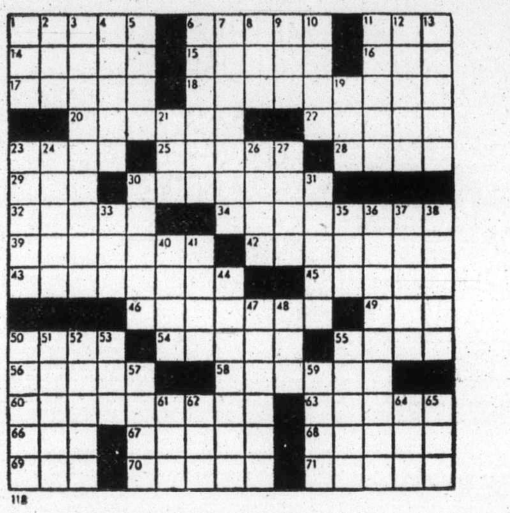

118

By R. A. POWER

100 MISCELLANEOUS FOR SALE

A REAL OPPORTUNITY FOR FLEA MARKET ENTHUSIASTS

Opening immediately a permanent Flea Market located at Douglas and Hillside.

Arrangements now being made for individual under cover stall and table facilities.

Interested parties please contact: AUCTION GALLERY 966 Yates St. 383-2524

EXCELLENT FREIGHT-damaged mattresses, box springs, slat springs, beds of all types and sizes at low, low prices. Restaurant table tops from $8. Bathroom lamps $1. TV tables $5. Plus a huge selection of quality used furniture and household items. You can't beat the bulk purchase bargains at Midisland Consignment, 187 Kenneth, Duncan, 748-1931.

MAMMOTH GARAGE SALE, SATurday. Fibreglassed boat, Seagull motor, trailer, wrought iron planter, plants, gardening tools, books, ornaments, glassware, jewelry, records, 10 lb. fire extinguisher, much more miscellaneous. 1295 Glyn Rd. 479-1318.

10 WROUGHT IRON RAILINGS; 12 hot air oil furnaces; large oak mantle, panel boxes, doors, windows, 2 bronze hot water tanks, 3 glass-lined tanks, oil fired hot water tank, large amount of roofing slate, 2x10, 26' long, 2x12 random lengths. 478-3684.

9X12 RUST SHAG RUG AND UNderlay, like new, $100; Easy floor polisher, good condition, $20; baby automatic house swing, $20, new; 23" black and white TV, A-1 condition $75; table tennis set, new, $10 3801 Carey, 385-9940.

DEEP FREEZE UNIT, 230 vault, 3-phase motor, 3 h.p. Some associated insulation, cooling elements etc. $225. Contact building superintendant YM-WCA between 8 and 12 noon Monday to Friday 386-7511.

RUG, 10'X14' SURF GREEN floral design, hand made in India. Will sell for $800; stereo, $800 firm. 8 ohm JBL speakers, FM stereo, FM-AM receiver, Thorens turntable TD160. View at 810 Hereward.

IRVINE GREENHOUSE KIT 10x12'8" all edge grain cedar and No. 1 Douglas Fir. Sliding glass door, 2 vents, 6 pages of easy plans to follow. $475. Delivery extra. 6258 Central Saanich Rd., 652-3124.

SPORTYAK II $160. COLEMAN catalytic heater 3,000-5,000 BTU $25, both as new. Coleman 3 burner stove needs tinkering $10, picnic set, miscellaneous camping stuff 479-5742.

MOVING MUST SELL. MOFFAT stove; Viking 2-door fridge; chesterfield and chair; end table; 2 dressers; Telefunken tuner amp and 2 speakers; Will accept offers. 479-6806.

LAWNMOWER; STROLLER; roof rack; 40" electric range, clean and working; Macrame plant hanger, made to order. 477-9261.

GARAGE SALE
Miscellaneous household items, 3805 Quadra, Sat. and Sun., 10-5, electric applicances, dishes, garden tools, wringer washer.

17' FIBREGLASS FRONTIERSman canoe and 1 paddle, $260; thick blue-green shag carpet with colourful sheered abstract flower pattern, 8'6"x11'4", $220. 595-8248.

19" PANASONIC COLOUR TV, reasonable priced, also Electrohome component stereo. Both in very good condition. 382-0809.

BUNK BEDS, GIRLS MUSTANG bike, electric coffee pot, pellet gun, all in good condition. 479-3478.

USED FULL COUNTER TOP CEramic sink with taps. To view 598-5228.

CYCLOS OIL STOVE, INCLUDing hot water tank, fuel tank and extras. Call 383-7042.

TENT TRAILER, DINING ROOM suite, canary cage and stand. 383-1854.

1 VINYL 2-SUITER, UNUSED, $25. 477-3590.

LARGE LIGHT COLOUR SHAG carpet, good condition. $95. 8139.

CRAFTSMAN TILTING-TABLE saw, $35. 652-3280.

17 SHEETS GALVANIZED sheeting, 34"x16', $3 each. 479-3291.

103 MISCELLANEOUS WANTED

BOATS AND MARINE AND equipment wanted consignment. All boat repairs done. 386-9403.

SHELVING, BOOKCASE, ETC. Plate glass mirrors, folding cot. 388-7727.

WANTED: HALF-HORSEPOWER sand filter. 479-2903.

103 MISCELLANEOUS WANTED

KILSHAW'S
1115 Fort St.
AUCTIONS
Friday at 7:00
APPRAISALS
for Insurance and Sale PURPOSES
384-6441

LUNDS
Auctioneers Ltd.
We BUY For Cash
APPRAISALS
926 Fort St. 386-3308

THE SALVATION ARMY Needs your re-usable clothing, furniture and household goods. "Help us to help others." Family Thrift Stores. Victoria, Sidney and Langford. For pickup — 386-3295.

BRENTWOOD
BARGAIN BARN
BETTER QUALITY USED FURNITURE AND APPLIANCES
Before you buy or sell Compare our Prices
7115 West Saan. Rd. 652-1711

REWARD. FOR INFORMATION leading to purchase of Canadian model 271 gear drive chain saw. Any condition considered. 478-6226.

TOOLS AND FURNITURE. Highest prices paid. Universal Trading Centre, 584 Johnson, 383-9521.

WE BUY FURNITURE, HOUSEhold goods, pictures, tools, etc. Best cash prices. 386-0462 anytime.

IF YOU ARE MOVING AND have any furniture, etc., please call 595-7567.

CASH FOR QUALITY DINING room suite, preferably six chairs. 477-4388.

24' ALUMINUM BOAT. 479-3291.

WANTED: WALNUT DINING room suite. 479-4697.

SELL OLD BOOKS TO THE Haunted Bookshop, 382-1427.

WANTED: ALUMINUM CANOE 15'-17'. 598-5530.

FRIDGES AND FREEZERS bought. 598-7422. All-Temp.

CHILD'S (5 YEAR OLD) BICYcle, 16" wheels. 386-9581 after 6.

WANTED: ZIP-ON ADD-A-ROOM for tent trailer. 385-8110.

109 MISCELLANOUS TO RENT

SAWYER SEWING CENTRE RENT TO OWN — Domestic and industrial sewing machines 840 FORT 388-6228

112 WANTED TO RENT MISCELLANEOUS

WANTED TO RENT GARAGE OR small room for storage. 595-8543, ask for Ken.

115 SWAPS

2 BEDROOM CABIN 1½ ACRES 25 miles from Kamloops, trout stream, tall trees, close to lake, value $17,000 will trade for mini home, island recreational property or what have you? 384-4408.

25 FT. CRUISER, JEEP MARINE inboard engine, $3,000 or will accept car with automatic transmission as part payment. 743-5621.

117 ANTIQUES

LOOKING FOR RARE OR UNusual items? Visit our shop and be pleasantly surprised. Browse in nostalgia in this mini museum. Lots of free and easy parking. Country Antiques, 2638 Quadra across from Safeway Disco.

MAGGIE CAMPBELL'S ANtiques. Antique Furniture, China, Brass, Copper and Glass, etc. 407 Moss St. 382-4814.

FURNITURE STRIPPING
We strip paint or varnish from antique furniture. Aladdin Furniture Strippers, 356 Bay St., 383-2533.

EARLY 1900 THREE PIECE OAK bedroom suite. Also oak vanity. Open to offer. 383-3366.

117 ANTIQUES

VICTORIAN LOVE SEAT, IN beautiful condition. Upholstered in English tapestry, mahogany trim ornately carved in cherubs, snakes, and leaves, $400 or offers. 598-3184.

EXECUTIVE OAK DESK, REgency style mahogany dining suite. Small tables, engravings, etc., at the Island Gallery by the Oak Bay theatre. Closed Mondays.

FANCY IRON BED, $50. BRASS bed, $375. Brass electric hanging light, $55. Mounted deer head, $40. 385-5890.

TOP CASH FOR JEWELRY, ANtiques, pictures, curios, etc. Bygones Antiques. 809 Fort. 383-5811.

WANTED: TOP PRICES PAID for quality furniture, clocks, rugs, etc. David Robinson, 384-6425.

AUTHENTIC ART DECCO CHINA cabinet in excellent condition. $625. 386-1941.

120 GARDEN SUPPLIES

Fertilizer

HORSE MANURE DELIVERED, $10 per pickup load. 592-0786, 592-4178, 652-3293.

Plowing, Rotovating and Cultivating

DON'S TRACTOR SERVICE
477-3913
We rotovate, plow, cut grass and brush also, loading and hauling.

HAY, CUT, CONDITIONED, raked, and baled. Central Saanich Tractor Service Ltd. 652-3306.

GORDON'S TRACTOR SERVICE, hay cut, raked, baled, complete rotovating and landscaping. 652-2759.

DAVE'S LOW COST ROTOVATing and Plowing. Large or small, and 12-inch post holes. 479-4513.

Seeds, Bulbs, Plants Trees, Shrubs

RHODODENDRONS, 4 BLUE and 2 red, all in flower. Approximately 40 bearded iris, bright yellow, and light blue. Sell in 2 groups only. Wanted: 3 clumps double red peonies. 477-3659.

GERANIUMS, $3.50 PER DOZEN. 921 Darwin. 382-8896 (not Sundays).

TREES, SHRUBS, HEDGES. CUT back, pruned and shaped. Estimates. 385-5307.

Topsoil, Rocks and Fill

NO. 1 SCREEN TOP SOIL WITH sand and manure, 7 yds., $60; 14 yds., $115. Self pickup loads, $15. 1-3 yd. loads at higher price delivery. Guaranteed 100%. P. Johal Trucking Ltd. 478-3322.

SCREENED TOPSOIL WITH MAnure and sand added. $11 per yard delivered, minimum 6 yards. Garden sand $5 per yard. Road gravel. E. Nixon Ltd. Phone 385-4431 or 385-5642.

SAND, PIT RUN GRAVEL, processed gravel materials, clay fill and soily fill.
O.K. Trucking Co. Ltd.
Dispatcher, 382-6136, 24 Hours

SHREDDED TOP SOIL, DELIVered by the yard or by the bag. Call Victoria Top Soil, Sand and Gravel. 382-2840.

FOR SAND, GRAVEL, NAVIJACK, crushed rock, delivered, up to 2½ yards. Call G. Branson, 478-7877 after 5 p.m.

A-1 SCREEN SOIL 7 YDS $57. 4 yds $38. Bags $2. Rich, clean, black, loam—7 yds $49. 595-1977.

VIRGIN SOIL
Rich black and shredded, for fast delivery call A-1, 383-1532 anytime.

NO. 1 RICH, BLACK SOIL, $7.50 yd. Sand and gravel fill. Immediate delivery 382-5074.

VERY GOOD TOP SOIL, $6 PER yard, delivered price. 10 yards min. 479-1544.

TOP SOIL, $7.50 YD., MINIMUM 5 yd. delivery. Fill soil, $4.75 yd., minimum 8 yd. delivery. 652-3189.

FREE FILL. HELP YOURSELF. 2144 Quimper, Oak Bay. 592-2968.

TOP SOIL, $7.50 YD., MINIMUM 5 yd. delivery. 652-3189.

SERVE YOURSELF ONLY, black shredded soil. 383-1532.

125 PETS AND SUPPLIES

COUNTRY HOMES FOR 2 MALE registered Scotch Collie pups 9 weeks, beautiful, had shots, $125. Mother of above pups, 2 years, sable and white. Reason for selling, moved to residential area. Phone 245-4085. Helen DeClark, R.R. 2, Ladysmith, B.C.

ONE FULL GROWN CAT AND 4 kittens, 6 wks old. Free. 598-3695.

FOR SALE FEMALE SIAMESE kitten. Phone 479-3526 or 383-0686.

KITTENS, FREE. 386-9017

FREE KITTENS TO GOOD home. 652-3196.

125 PETS and SUPPLIES

MAYDON POODLE VILLA
Reg'd. Black female puppies. Available June 14—$100. Terms $25 monthly grooming. 743-2493.

IRISH SETTERS
Sire Canadian and Bermudan champion, Colnbrook Zodiac, one of top Irish in Canada. Show and pet quality puppies available. Registered with shots. 383-2153.

CAN. CH. BIS SIRED GERMAN shepherd pups, pet stock $150; show $250. Prices firm. Phone 724-2097 after 9 p.m., or write Mrs. B. Holden, GB6, RR No. 3, Sproat Lake Rd., Port Alberni, B.C.

PUREBRED CHOCOLATE-POINT gentle female Siamese cat, 2 yrs. old, un-spayed. No papers $20; One big loving male cat, neutered, free to good home. 383-9336.

FOR SALE PUREBRED English Sheep dog, 5 months old house trained, 598-1522.

APRICOT HOUSE REARED POOdle puppies. Two, 4 months puppies left. 12 week puppies now available. 743-9301.

PUREBRED PUPPIES, $125 AND up. Poodles: silver-black. Only interested parties phone please. Westcott Kennels 478-5487.

REG'D PEKINGESE; BOSTONS, toy Japanese spaniels. Fancy bantams, 12 varieties. Visitors welcome. Cobble Hill 743-2701.

REGISTERED FEMALE SILVER miniature poodles, 7 weeks old. 478-2428 Friday after 6 p.m. or all day Sunday.

4 FREE FEMALE KITTENS, need a good home. Two tortoiseshell, two black. Possible assistance with spaying. 384-3807.

FOUR MALE HOUSE CATS, neutered, shots, need good home. 384-1946, after 6 p.m.

65 GALLON FISH TANK IN large display tank. Fish and many extras. $115. 385-4506 after 5.

PUREBRED PERSIAN KITTENS, blue and cream males, blue-cream females, vaccinated. 479-7249.

IRISH SETTER PUPS, FROM champion stock. Purebred with shots, $75. 748-8751.

YOUR BEST FRIEND: REGIStered female Beagle puppy. $100. Phone 112-752-9158.

5½ GALLON AQUARIUM, ALL accessories. 477-6502 between 3-8 p.m.

FOR SALE PAIR OF BLUE mask African love birds with cage. 656-5681.

4 ADORABLE 8 WEEK OLD KITtens, house-trained, 3 male, 1 female. 477-3878.

STANDARD SCHNAUZER
Pups, registered purebreds. 656-5461 evenings and weekends.

SEVEN MONTH OLD BLACK FEmale lab and setter cross, has shots. Free to good home. 592-9862.

REGISTERED HIMALAYAN seal point kittens. $75 to $125. 245-3494 or 748-9887.

PUPPIES FOR SALE. DASchund — Spanial cross, $25. 477-4639.

4 FLUFFY KITTENS, 8 WEEKS, trained, free to good home. 479-8068.

GOOD HOMES NEEDED FOR three dogs, preferably out of city. 383-3892.

PAIR OF COCKATIELS WITH cage. 382-3492.

PART PERSIAN KITTENS. 479-5945.

SAMOYED PUPS FOR SALE. 479-5434.

PUPPIES, MALTESE POODLE cross, $50, 595-5158.

2-MONTH-OLD FEMALE TOY Poodle, $75 or best offer. 383-6666.

GREAT DANE PUPPIES. PHONE 656-3546.

SMALL BREED PUPPIES, AND blue eyed kittens. 479-5868.

AQUARIUMS: 10 GALLONS, 30 gallons, and 70 gallons. 479-7970.

REGISTERED COLLIE (LASSIE) pups. 8 weeks old. 478-6043.

BLUE POINT SIAMESE KITTEN for sale, 383-7469.

SMALL BREED OF PUPS $20. 595-8144.

CASPER KITTENS
Free to kind home. 656-3585.

HOMES WANTED FOR 4 kittens. Phone 592-6635.

DALMATION 1 YEAR OLD, FEmale purebred, 592-7533.

3 FEMALE CHINCHILLAS, BEST offer. 477-1965.

127 CHICKS, POULTRY HATCHING EGGS SUPPLIES

LAST CHANCE TO ORDER, meat and laying-type chicks and turkey poults. 478-7617.

BANTAM CHICKENS FOR SALE. Phone 652-3151, after 5 p.m.

TOULOUSE GESLING, VARIOUS ages and prices. 652-1803.

128 LIVESTOCK SUPPLIES and EVENTS

HORSE TACK AND PONY SALE
PINE PADDOCKS
4 Miles South of Duncan on Island Highway
Friday, June 20, 7 p.m.
Horse may be consigned to this sale.
TERMS OF SALE
Cash or Verified Cheque
Early Mornings 748-2204
748-8280 anytime

HORSES BOARDED, LARGE clean box stalls. Excellent feed and care. Daily turn out, lighted riding ring, hot walker. Good trail riding area. $100 per month. Also lower rates for ponies. 8129 Derrinberg, 652-3633.

HEMLOCK AND FIR SAWDUST for immediate delivery anywhere from Duncan South, suitable for greenhouses and livestock. Hog fuel for riding rings. Lowery and Young Trucking Ltd. 479-6452, 384-5414.

BAY GELDING 15 HANDS HIGH, professionally schooled, quiet, well mannered. Also 4-year-old Palomino mare, 15 hands high. Good conformation, well started. Asking $400 each. Please phone after 6 p.m. 658-5471.

REGISTERED HALF ARAB PAlomino gelding, 6 years old and yearling half-Arab Palamino colt. 652-1664.

ONE BOX STALL AVAILABLE, Lake Hill area, lighted indoor and outdoor ring. Separate tack room. 479-5016.

MOVING MUST SELL 2 YEAR old thoroughbred filly, and 3 year old Morgan Gelding, 652-1651 after 5.

TOP QUALITY, NEW HAY available in field, $55 per ton, Cumberland Farms, Stelly's Cross Rd. 652-2530.

HOLSTEIN COW, DUE NOW, 2 Holstein calves, Hereford cow and calf. Also heifers, offers. 646-2067, 642-5455.

2 HAIRY HALL ENGLISH RIDing hats, sizes 6½ and 6¾. Perfect condition, $20 each. 385-0848.

WOMAN RIDER, 4 YEAR OLD obedient bay gelding, $350 or offers. 479-1263.

FERTILIZED HAY $1.65 PER bale out at the field. Phone 246-3460.

5 REGISTERED HEREFORD cows with calves or in calf. 478-1137.

HORSES: NEW STALLS, RING, fencing, $95 per month board. Feed and individual care. 479-8288.

2½-YEAR-OLD HOLSTEIN JERsey cow, milking. Open to offers. 656-1697.

THOROUGHBRED MARE 16 hands, 5 years, started jumping and showing. 479-5945.

WESTERN BRIDLE AND SADdle for sale, $170. 652-2463 or 652-1572.

HORSES BOARDED
Box stalls, large ring, close to excellent trails and beach. 478-5063.

9-YEAR SORREL GELDING, nice disposition. Part quarter horse. 479-6930.

HAY FOR CUTTING ON SHARE basis, 652-2239.

PUREBRED ARABIAN BROOD mare, $500. 746-7764 Duncan.

2 FEMALE BABY GOATS, EACH $15. 479-2440.

REGISTERED JERSEY MILK cow for sale, fresh. 643-3638.

ONLY 4 GOOD FEEDER CALVES left for sale. 479-5426.

HEREFORD COW AND HEIFER, $400. Phone 478-8600.

WANTED: TWO SADDLE horses. 642-3985.

128 LIVESTOCK SUPPLIES and EVENTS

9 YR. OLD ROAN GELDING, 14.2 Hands, Welsh Tennesee breeding, very versitile. $500 or nearest offer. Family pet. Outgrown by owner. To good home only. Phone Brown, 652-2239.

REG. ¾ 2 YEAR OLD ARAB filly, excellent confirmation, good markings, should do well in shows. Approx. 15 h.h. Green broke. Offers? 743-5389.

BLACK REGISTERED QUARTER horse filly, 3 years old, 15.1 hands high, well started, would go English or Western, $1200. Phone Nanaimo 753-5631, after 5:30. 758-6959.

MUST SELL 2 HORSES, 2 YEAR old quarter horse gelding, and 5 year old Buckskin gelding, open to offers. 743-2667 between 5:30-7:30 p.m.

FIRST QUALITY CONDITIONED local hay, 40 bales per ton, $70. Central Saanich Tractor Service Ltd., 652-3306.

SHETLAND PONY, STALLION, 3 years old, green broken, $150. 479-6205.

HERD AND QUOTA FOR SALE. 337-5566.

HOG FUEL, DELIVERED, $28 load (3 units). 478-2621

FRESH CRUSHED OATS, 80 LB. sacks. L. Thomson, 652-1585.

130 HEAVY EQUIPMENT AND MACHINERY

MELROE BOBCAT
$4800 cash or trade on 72-74 ¾-ton truck. 478-0245.

60 C.S.M. BROOMWADE compressor. 656-4387.

REWARD, SEE MISCELLAneous wanted column.

135 FARM IMPLEMENTS

MASSEY-FERGUSON FARM lawn and garden tractors. Light construction machinery. Your local dealer.
M and H Tractor and Equip. Ltd. 6429 Pat Bay Hwy. 652-1752

14 HORSEPOWER HOWARD ROtovator, rebuilt engine, new clutch, 3 gears forward, one reverse. Good shape. $700 firm. 382-5313, 8 a.m.-5 p.m.

FERGUSON TRACTOR 3-POINT hitch, $1,100. 642-5397.

WANTED: SCYCLE OR ROTARY mower for Gibson tractor. 656-4074.

150 CARS FOR SALE

SUBURBAN MOTORS
North on Douglas

HOME OF
LINCOLN, MERCURY, MONARCH, METEOR, MONTEGO, COUGAR, COMET, BOBCAT, CAPRI AND FORD TRUCKS.

75 METEOR 2-door Hardtop Demonstrator. V-8 Automatic, Power steering, Power brakes, Radio. Yellow
WAS $5794 NOW $5158

73 FORD GALAXIE 500 2-door Hardtop, V-8, Automatic, Power steering, Power brakes, vinyl roof, opera window, Radio. Powder blue.
SPECIAL $3495

73 PONTIAC 4-door V-8, Automatic, Power steering, power brakes. White.
SPECIAL $2195

73 MONTEGO 2-door Hardtop, V-8, Automatic, Power steering, Power brakes, vinyl roof, radio. Blue.
SPECIAL $2995

71 PLYMOUTH 2-door Hardtop, V-8, Automatic, Power steering, Power brakes, Radio. Brown.
SPECIAL $1995

69 CHEV 2-door Hardtop, V-8, Automatic, Power steering, Power brakes, Radio. Green.
SPECIAL $1495

67 MUSTANG Convertible. V-8, Automatic, Power steering, Power brakes, Radio. green.
SPECIAL $1695

Many More to Choose From

SUBURBAN MOTORS
WIDE OPEN
UNTIL 10 P.M. WEEKDAYS
6 P.M. SATURDAY
3377 Douglas St. 386-6131
Dealer Lic. D. 2298

J. C. MOTORS

74 VEGA Automatic	$2895
74 PINTO Auto	$2895
74 VW Beetle	$2695
73 CADILLAC Coupe de ville	$6495
73 TOYOTA Celica ST	$3195
73 PINTO 4-speed	$2395
72 CELICA ST 4-speed	$2495
71 FIRENZA sedan, 4-speed	$1195
71 MUSTANG V-8, auto.	$3195
69 FORD H.T., V-8, auto	$1895
68 BUICK htp. V-8 auto.	$2195
68 FIREBIRD V-8 auto.	$2395
66 SATILLITE Conv't V-8	$1295
63 JAGUAR XKE 4-spd.	$4000
837 YATES St.	384-0921
J. C. MOTORS Ltd.	D-3246

'64 CHEV. BEL AIR, 2 DOOR sedan, 6 cylinder automatic, radio, 2 new tires, runs well but has front end damage. Asking $225 478-2022.

'72 CORTINA, 4 SPEED, RADIO, tape deck, low mileage, good shape, new rubber. Phone 656-4882 5 to 7 p.m.

1964 DODGE POLARA, NEW transmission, good condition, 652-1816 after 6. 6476 Oldfield Road.

1967 DODGE MONACO, 2 DOOR hardtop, V-8, power steering, power brakes, gool condition, $750 385-5131.

MUST SELL — NICE 62 FORD Fairlane, V-8 standard transmission shot, first reasonable cash offer takes. 382-0420.

1965 PONTIAC PARISIENNE, power equipped, radial tires, excellent condition. $550. 413 Edwards st.

MUST SELL '73 CADILLAC coupe, mint condition. 1973 Mazda 803. Best offer. 652-1658 after 5 p.m.

150 CARS FOR SALE

Brian Holley MOTORS LTD.
FIAT
VOLVO

10 Only
74 124-TC's
$3699
(Plus freight and Dlr. Prep.)

FIAT'S Performance sedan

JUNE TRADES

73 AUSTIN Mini, radials	$1995
73 FIAT 128 2 dr. Choice of 2	$2595
72 FIAT 124 Auto.	$2795
71 VW Wagon as new	$2895
71 FIAT 850 Spyder	$2295
69 AUSTIN 1100 wagon	$1695
69 DATSUN Pickup	$1695
69 DATSUN 510	$1695
69 VOLVO 144S	$2695
69 FIAT 124 Coupe	$2695
67 ROVER 2000	$1895
66 VOLVO 122	$1895
66 VW Wagon	$1195
62 ACADIAN wagon, auto.	$695

Service Department
NOW OPEN
6 Days a Week!
8 A.M. - 9:30 P.M.

Brian Holley
3319 Douglas
384-1161
Dealer Lic. D 3170

HORWOOD MAZDA

SHOP AND COMPARE!!

ALL CARS CARRY PRICE TAGS

'74 Pinto AT
'74 Rotary PU
'74 Hornet AT PS
'74 Astra Hatchback AT, Radio
'74 Toyota Long Box PU, Canopy
'73 Mazda 1600 AT
'73 Ventura 8 AT
'73 Fiat 128
'71 Torino SW
'71 Datsun 510
'70 Cortina GT
3-'70 Mazda SW
'70 Mazda 1800 AT
'69 Chev PU
'69 Cortina GT
'68 Camaro PS PB
'68 Vista Cruiser
2 Landrovers, 4x4

OVER 40 CARS TO CHOOSE FROM
BANK OF B.C. FINANCE

HORWOOD MAZDA
385-1451
810 JOHNSON AT BLANSHARD
Dealer Licence Number D-3273

AUSTIN MINI COOPER 'S', MOdified engine and suspension, wide alloy wheels with 165 radial tires. Customized interior, bucket seats etc. Spare engine, 4 wheels and tires. Tested 'til April '76. $1995 or nearest offer. 386-0479 or 478-3476.

IF YOU WANT A SMALL CAR, A snappy car, a classy car, a roomy car, one that gets 37 miles to the gallon and will only cost you $950, phone about our 1969 Renault. 478-5674

1968 MERCURY STATION wagon, excellent condition, power steering, automatic, radio, roof rack, $1600. 656-5163.

1964 FORD FAIRLANE STATION wagon. Asking $500 or nearest offer. Good working condition. 382-8453.

'67 T'BIRD, 4-DOOR, VERY clean, power steering, brakes, windows and radials. Give away at $2100. Ron at 384-3188 or 598-3344.

1968 VAUXHALL VIVA, LIGHT green, good working condition. Make your offer. 479-3268.

1971 MUSTANG MACH 1, ANY reasonable offer. Before 8:30 a.m. or after 5 p.m., 478-3535.

'69 MAZDA 1500 FOUR DOOR sedan, tested. $950. 595-8791, 479-2884.

1972 TOYOTA COROLLA 1600 coupe, 40,000 miles, $1800. 382-1389 after 5.

1966 VOLKSWAGEN. RADIAL tires, immaculate condition, phone 652-1717.

1970 CORTINA, LOW MILEAGE, good condition, 386-3792 or 656-3987 Diane

60 MERCEDES 180, LEATHER, good body, new brakes. $550. 595-5340 4-7 p.m.

72 TOYOTA COROLLA, 30,000 miles, 1 owner, excellent condition. 598-6850 evenings and weekends.

1967 CHEVY STATION WAGON, very reliable, $450 or offers. 477-2304.

'67 CHEV. IMPALA SS CONVERTible, 396, 4 speed, power steering, power brakes, best offer. 478-2540.

1967 SUNBEAM, TOP CONDItion, new clutch and brakes, economical. 384-9933.

'72 CORTINA, 3700 MILES, 4 speed, 2 door. $1795. 382-6235.

1968 CHEVY NOVA TWO-DOOR, $1800 or nearest offer. 592-0342.

'56 FORD PICKUP. $500 OR BEST offer. 652-1688.

'62 MINI, GOOD CONDITION. Offers? 477-9830, after 7.

150 CARS FOR SALE

GARDEN CITY
Auto Sales
NOW
UNDER NEW MANAGEMENT
X X X X X X X X
General Manager
HAROLD JAMISON
X X X X X X X X
A Better Place to Buy
A Better Car - Truck

No Reasonable Offer Refused

Performance
74 CHARGER SE Loaded
73 SCAMP Hi Performance
72 COUGAR Full Power, Air
72 CORVETTE Gorgeous
71 TRANS AM
70 LEMANS Sport Auto.
70 VALIANT Htp. Ram Rod
69 COUGAR XR-7 Convertible
69 CHARGER Buckets etc.
69 BUICK GS California
68 MUSTANG Loaded
68 SATELLITE Sport 383

Sub-Compacts
75 HONDA Civic
74 CAPRI 2600 V-6
70 DATSUN 510 Coupe
73 TOYOTA 1600 Coupe
73 VEGA Kammback Auto.
65 MGB Convertible

TRUCKS
75 FORD E250 Van
75 CHEV. Leisure Van
75 FORD XLT Ranger ¾.
74 GMC Sierra Grande Air
74 FORD ¾ ton Auto.
73 CHEV ¾ ton Loaded
73 WESTFALIA Camper
70 GMC Canopy Covered
69 GMC Van V-8 Auto.
X X X X X X X X

Gov't Safety Tested
Mechanically Checked
6 Month Warranty
X X X X X X X X

No Down Payment on Approved Credit

Many Many More IN STOCK
OPEN Till 9 p.m. Every Nite

WE BUY or SELL

Garden City
Sales — Service Ltd.
2978 Douglas
382-9111
DLD 3790

1972 JAVELIN AMX 360, RED with black vinyl top, spoiler, mag wheels, console, p.b., p.s., a.t., excellent condition. Being sold due to illness. FARMERS AUCTION, Sunday, June 15, 1 p.m. Island Highway, Duncan, phone 748-2907 for further information.

This Week's Special
1967 DODGE DART, slant 6, automatic. Recently tested, a very nice car for only $1350. STRAIT MOTORS LTD., 1513 Quadra at Pandora 384-8191. D-3417.

MUST BE SOLD BY JUNE 15, 1965 Chev. 12,000 miles on rebuilt 283, 350 cam, Holly headers, custom equipment, new brakes, rebuilt transmission, good rubber. Offers. 478-8534.

1973 VOLKSWAGEN Beetle, recently tested. A real buy $1995. STRAIT MOTORS LTD., 1513 Quadra at Pandora 384-8191. D-3417.

'68 CHEVELLE V-8 307, GOOD mechanically, good tires, excellent mileage, great second car, offers, 479-3531.

'74 OMEGA S, MUST SELL, NICE shape, 2-door sedan, bucket seats, 354 barrel, automatic stick, asking $4,400 or close. 385-1896.

1969 PONTIAC LAURENTIAN, 4-door, 350 automatic, power steering, power brakes, good condition. $1400. 652-2704 or 652-1533.

1974 VEGA, HATCHBACK, AUTOmatic, radio, 8,000 miles, $2850. Appointment to see 477-0510 Sports Classic Cars, 2825 Bridge, D-1236.

'66 CHEV WINDOW VAN, $895, worth a look, phone days 384-1144, evenings, 478-8171.

1968 CORTINA, 4-SPEED, offers, call between 5:30 and 7:30 383-5177.

56 AUSTIN, BEST OFFER. After 4:30 386-6659.

'60 CHEV 6-CYLINDER STANdard, running. Offers. 385-1757.

'71 PONTIAC V-8, EXTRAS, $2300. 4060 Torquay. 477-9996.

150 CARS FOR SALE

ENSIGN CHRYSLER PLYMOUTH

LEASING
COULD BE
FOR YOU!

1975
VALIANT SEDANS
—6 cyl. Motor
—Automatic
—Power Steering
—Rear Defogger
—Deluxe Interior

$112 Per month
36 month lease

300
New and Used Cars and Trucks
ON SALE NOW!!

—ALL USED CARS CITY TESTED
—CHECKED BY DIAGNOSTIC CENTRE
—CARRY 2-YEAR G.W. WARRANTY

'75 Valiant Scamp
'75 Toyota wagon
'75 Gran Fury
'75 Valiant
'75 Dart Brougham
'75 Valiant Duster
'74 Plymouth Cricket S.W.
'74 Malibu Classic
'74 Plymouth Satellite
'74 Valiant Scamp
'74 Datsun 260-Z
'74 Meteor Montcalm
'74 Pontiac Ventura
'74 Datsun B-210
'74 Astre
'74 Cutlass
'74 Vega Estate S.W.
'74 Chrysler New Yorker
'74 Chrysler Newport
'74 Fury III
'74 Valiant
'74 Maverick
'74 Ford Pinto
'74 Ford Pinto S-W
'74 Plymouth Cricket
'74 AMC Gremlin
'74 Super Beetle
'74 Toyota Mark II
'74 Toyota Corolla
'73 Valiant
'73 Fury III
'73 Chrysler Newport
'73 Cricket S-W
'73 Toyota
'73 Pinto Runabout
'70 Pontiac Lemans
'70 Dart Custom
'70 AMC Hornet
'70 Olds Toranado
'70 Ford Fairlane
'68 Plymouth Wagon
'68 Buick Le Sabre

PLUS
MANY MANY MORE

ENSIGN
Chrysler-Plymouth Ltd.
DOWNTOWN
YATES AT COOK
Dealer licence number D-3660
386-2411
Open Weekdays Till 9:00

'66 FORD GALAXIE 500, 4-DOOR hardtop, V-8 automatic, good condition, tested. $750. or best offer. 388-9311.

1965 V8 289 PONTIAC PARIsienne, good running order, clean car, just tuned up, asking $550 or best offer, call 383-9324.

'57 FORD 2-DOOR, DUALS, 4-barrel, tested, mags, needs motor work, 383-3192 days.

1968 BUICK ELECTRA, 430 ENgine, needs body work, $950 478-8408 after 5 p.m. or Saturday.

COMET — 4-DOOR — 1972, LOW mileage, good condition, no trade. Asking $2350. 656-2066.

LOW MILEAGE, 1974 MERCURY Montego station wagon, all factory options, best offer. 383-0775.

'71 DODGE CORONET 4-DOOR, 383 magnum, new radials. Needs motor work. Offers. 642-3378.

1953 CHRYSLER NEW YORKER Deluxe, p.s., good tires. 743-2536, Shawnigan Lake.

1955 WOODY. BEST OFFER 479-6904

150 CARS FOR SALE

THREE POINT MOTORS
Mercedes-Benz
DATSUN

PREMIUM TRADES

'74 CORONA
This immaculate Toyota has only done 8,000 miles.
$3,995

'73 240 'Z'
One - owner Datsun sports coupe in beautiful condition.
$5,395

'73 VW BUS
A seven passenger unit with sleeper seat; only 21,000 miles!
$4,995

'72 CROWN
Beautiful, top of the line, six-cylinder Toyota with automatic transmission, power steering, power brakes, AM-FM radio, power antenna. Metallic blue with matching interior.
$2,995

'70 KARMANN GHIA
Enjoy the summer in this lovely little red convertible, one owner, excellent condition.
$2,095

'72 DATSUN
Nice 1200 fastback with automatic and radio. Only 26,000 miles.
$2,595

CAMPER UNIT
A 'Sunseeker' unit to fit your import pickup. Complete with propane furnace, propane 3-burner stove, and combination gas-electric fridge.
$1,895

DATSUN WAGONS
Two luxurious 610 units to choose from: a '73 with standard transmission and radio for $3,395 and a '74 with automatic transmission and radio tape deck for
$4,295

2620 GOVERNMENT at HILLSIDE
385-6737
OPEN 'TIL 9 P.M.
(Dealer Licence D1925)

Strait MTRS

73 Beetle	$1995
71 Mazda	$1395
67 Chevelle Conv.	$1895
67 Dart	$1350
67 Ford 6 Auto.	$1195
66 Vauxhall	$390
66 Impala	$1195
65 Valiant Auto.	$1095
65 Classic Stn. Wgn.	$895
63 Valiant Stn. Wgn.	$895

All our cars have price tags in the windows and are city tested. Each one represents good value for your money.

OPEN from 10 to 7:30 daily

STRAIT MOTORS LTD. D-3417
1513 QUADRA AT PANDORA
384-8191

PRIVATE SALE, 1973 CATALINA wagon, V-8 automatic, power steering, power brakes, radio, wood-grain sides, roof rack, beautiful condition, 23,000 miles. Asking $3,950. Must sell. Will consider offers or trades. 753-7432 after 5 p.m.

'68 VW. NEW MOTOR WORK, dual Webers, cam, headers, recently painted and tested. Sell or trade, mechanically sound, small car with 6 or small 8, automatic. 383-6477 between 5:15 and 7 p.m.

1971 CAPRI 2000, BEAUTIFULLY maintained, many extras. $2350. Appointment to see, 477-0510. Sports and Classic Cars, 2825 Bridge, D.L. 1236.

1974 MONTE CARLO, FULLY equipped as new, $4,200. Appointment to see, 477-0510. Sports and Classic Cars, 2825 Bridge, D.L. 1236.

TOYOTA 4x4 WAGON
F.J. 55 Landcruiser, 1972 with Warren hubs, power brakes, radio, etc. In excellent condition, only $4,400. Call 384-1698.

DELUXE '66 DODGE CORONET 440, 9-passenger, station wagon, V8, power steering, power brakes, radio, excellent condition. $995. 477-6601.

PRIVATE, '68 BUICK, BUCKET seats, console, AM-FM radio, vinyl top, new tires, low mileage. Excellent condition. 478-5491.

1973 VOLKSWAGEN BEETLE. Gas heater, rear window defrost, seven tires, and snow chains. Under warranty. $2995. 386-0302.

1962 CHEVY II, GENERAL GOOD condition, near new tires, snow tires included. $380 or nearest. 382-7445.

'69 FIREBIRD, 350, 4 SPEED. Power steering, power brakes. Vinyl roof, big tires and mags. $2250. 652-1664.

HAVE BOUGHT THE CAR OF our dreams, must sell, 4-door, 1974 Fiat, 8 months old, still under warranty, radio. Call 598-2849.

1970 TORONADO GT, 455 MOTOR, 18,000 miles. Showroom condition, $4,300. 382-3253.

'74 TOYOTA COROLLA 1200, 4-speed, 2-door, 5,000 miles, $2,250 478-3860.

1971 DATSUN 1200, 4-SPEED, radio, low mileage, excellent condition, 592-4960.

BRAND NEW '75 VEGA HATCHback, many extras, full GM warranty, best offer takes, 383-7011.

MUST SELL 1966 CHEVELLE, 4-speed, extras, $2200, or closest offer, 478-2944.

'64 WILDCAT, CITY TESTED, $550 or offers or will trade with station wagon or van, 382-9448.

1964 FALCON STATION WAGON, 6 cylinder, radio, new tires, clutch, trans. $600. 388-4826.

'73 TOYOTA COROLLA, 1600, AUtomatic, radial tires, 19,000 miles, excellent condition, $2595. 388-6009.

'70 PONTIAC 6 HT OR '69 TOYOta Corona, low mileages, excellent conditin. 658-8930.

1964 FORD 4-DOOR SEDAN, AUtomatic, good running order. $350. 598-1558.

'55 MG MAGNET, NEW PAINT. Must be seen. 3831 Persimmon Dr.

'66 VOLKSWAGEN VAN, 60,000 miles, $1200 or best offer, 384-3560.

1974 DODGE MAXI VAN, EXcellent condition, 382-6778.

1973 RX3 WAGON, FOR QUICK sale. $2595. 477-0796.

'66 MGB, $1,500 OR BEST offer, 658-8529 anytime before 9

150 CARS FOR SALE

You Can Expect
A Great Deal
From . . .

Cornell
CHEV/OLDS
Cadillac
CHEVROLET TRUCKS
Sales/Service 385-5777

OPEN 'TIL 9 P.M.

ISLAND'S
Finest Selection

"Your Reasonable Offer Accepted"

75 FORD GRENADA
75 TOYOTA Corona
74 OLDS Delta 4-dr.
74 IMPALA Ht.
74 VEGA Hatchback
74 PINTO 4-door
74 NOVA 2-dr.
74 TOYOTA Corolla 1600
73 MONTEGO Hdtp.
73 ASTRE Safari Wgn.
73 MAVERICK
73 MAZDA 4-dr.
73 TORINO Brougham
73 HORNET 2-door
72 TOYOTA Crown 4-Dr.
72 PONTIAC 2-door
72 CHEV. Stn. Wgn.
71 VW 1500 Wgn.
71 MAVERICK 4-dr
71 FIREBIRD
71 CRICKET 4-dr
71 CORTINA 4-dr
71 FORD Stn. Wgn.
70 PONTIAC
70 PLYMOUTH Duster
70 BUICK Skylark
70 CUTLASS Hdtp.
69 PONTIAC Conv't.
67 CHEV. Stn. Wgn.
65 RAMBLER 2-dr.
65 CHRYSLER 2-dr.
65 OLDS Htp.
62 CADILLAC Htp.

"TRUCKS"

74 GMC ¾-ton Pickup
74 VANGUARD Camper
73 MAZDA pickup-camper
73 GMC Suburban
73 GMC Vandura
72 Datsun pickup and Okanagan Camper
72 TOYOTA pickup
69 WILLYS Jeep 4x4

CORNELL
CHEV - OLDS LTD.
3050 Douglas 385-5777

Dealer Licence Number D-3162

METRO
ALFA ROMEO
SUPER LOT
In Sidney

74 Ford F250 Crew Cab, V-8, full power.
73 El Camino and Canopy Loaded — Including Air.
73 GMC ¾-ton, 4-wheel drive, automatic, full power.
72 Dodge Adventurer, V-8, auto., full power.
69 VW Window van.
68 4-ton, 4-speed, furniture van.
68 Chev. ½-ton, V-8, 3 speed.
68 IHC V-8, 4 speed, P.SD.
74 Gremlin "X", V-8, auto., Levi interior
74 Pinto S.W. Auto., Radio, Roof Racks
73 Corolla 2 Dr. Auto
73 Comet 4-door, V-8, auto., full power, 12,000 miles.
73 Vega G.T. 4-speed.
70 Datsun '510' 2-dr. 4-spd.
70 Ford LTD 4-door, V-8, auto., full power
69 Pontiac 2 plus 2, V-8, auto, full power.
68 Malibu V-8, auto, full power.

1972 HONDA TRAIL 90 cc. 4,200 miles

656-4311 656-2821
Metrocan Holdings Ltd., Beacon Ave., Sidney, B.C.
Dealer Licence No. D3687

1972 VW SUPER BEETLE, special model, Baja, low mileage, excellent condition, extras. $2400. Offers. 386-1079.

ESTATE SALE — 1965 FORD Galaxy 500 4-door, 352 V-8 automatic, heavy duty trailer hitch, radio etc. $550 or best offer. 383-2250.

1969 MERCEDES 230, 4-DOOR sedan, automatic white with blue interior, 42,000 miles, excellent condition. $5650. 656-6456.

'73 VOLKSWAGEN, LIMITED edition, many extras, like new, low mileage. 598-4824.

1967 VAUXHALL VIVA, 21,000 miles, new tires, clean as a whistle, $1,050. Phone 592-4993.

1968 MINI MARK II, GOOD CONdition, tested, radials, $950 or best offer. 656-5160 or 656-3178.

1968 OLDSMOBILE 2-DOOR hardtop. Automatic, good shape. $1000 or closest offer. 656-6495.

69 CORTINA GT. EXCELLENT condition, low mileage, good on gas. 477-8098.

'68 BUICK RIVIERA, ALL AUTOmatic, original owner, 47,000 miles. $2500. Phone 478-8600.

1968 DATSUN 510, VERY CLEAN. 656-2420.

NATIONAL

SAVINGS — YES
SATISFACTION — YES
SELECTIONS — YES

2 Yrs — G.W. Warranty on all our used cars.

1975 DART Swinger 2-door hardtop, vinyl roof, 6-cylinder, automatic, power steering, rear defogger, radio, very low mileage.

1974 DODGE Colt station wagon 4-cylinder, automatic, radio, only 7800 miles.

1973 CORTINA 4-door sedan, economical 4-cylinder, automatic, radio, one owner

1972 MUSTANG 2-door hardtop, V-8 motor, automatic, radio, power steering, power brakes, bucket seats, one owner.

1971 PLYMOUTH Sebring V-8, automatic, power 2-door hardtop, small steering, power brakes, radio, bucket seats.

1970 TORINO Montego MX station wagon, V-8 motor, automatic transmission, power steering, power disc brakes, electric rear window, radio.

1969 PONTIAC Parisienne 2-door hardtop, V-8 motor, automatic transmission, power steering, power brakes, radio.

1968 BEAUMONT 4-door sedan, vinyl roof 6-cylinder, automatic, radio.

DEMONSTRATORS

1974 CHRYSLER Newport custom 4-door hardtop, avocado gold 50-50 split bench seat, cruise control, power seat, power windows, AM-FM radio, heavy duty suspension, tilt and telescopic steering wheel, vinyl roof, rear window defogger, factory air conditioning. Driven only 7408 miles. Balance of new car warranty to 18,000 miles.

1974 CHRYSLER New Yorker Brougham 4-door hardtop. Less than 10,000 miles, temperature control air conditioning. Equipped for trailer pulling. Loads of optional power equipment. Balance to 18,000 miles of new car warranty.

TWO 1974 DODGE Dart Swingers V-8s, automatics, one has a sunroof, power steering on both. All reasonable offers accepted. Trades welcomed.

These are just a few of our huge selection of fully reconditioned, guaranteed cars. Bank financing arranged.

NATIONAL
MOTORS
(Victoria Ltd.)

YOUR
CHRYSLER DODGE
DODGE TRUCK DEALER
819 Yates 384-8174
D.L. D-3722

MARK IV
1973 Silver Anniversary Model, 30,000 miles, red leather interior, fully loaded and in excellent condition. $7,900.
386-0091

1967 FORD FALCON 6 CYlinder automatic, radio, just completely checked, by Car Clinic Diagnostic Centre and Government tested till May '76. New brakes, tires, paint etc. Only 31,000 miles. $1995 or best offer 477-8491.

EXCELLENT CONDITION
Dodge Dart Swinger, 2-door, bought December, 1970. Slant 6. Automatic trans., one owner. Complete with spare winter tires and wheels, used one season. $2250 or nearest offer. 592-0510.

MUST BE SOLD BY 15TH. 1965 Chev. 1200 miles on rebuilt 283, 350 Cam. Holly Headers. Custom Equipment, new brakes, rebuilt transmission and good rubber. Offers. 478-8534.

FIRST TIME OFFERED — MUST sacrifice 71 Vega panel 327, loaded. You won't believe this car. Over $5,000 invested. Closest offer to $2900. Phone for details 746-7885 Duncan.

SHOW AND GO
'56 Ford Club Coupe. Excellent condition. Many, many extras. Offers. After 6, 479-4697. No triflers.

1972 PINTO RUNABOUT. 4 speed, 2000 cc motor, radials. Good shape. Only $1,595. See it at 1371C Craigflower Rd.

1969 CHEVELLE MALIBU. 8 CYLinder, automatic, 4-door, power steering, power brakes, radio. Asking $1800. 384-3328.

1973 RANCHERO. LOW MILEage, mags, power steering, power brakes, radio. Will consider trade. Ask for Gord, 384-8923.

1970 TRANS AM AAR CUDA, 340, 6 pack, low mileage, excellent condition. Offers. 479-4646.

1964 LINCOLN CONTINENTAL full power, A-1 shape. To view 5-8, Apt. 207-252 Gorge Road East. (Windsor Court)

1973 HORNET 2-DOOR, 6-cylinder, standard, radio, 8,000 miles. Like new condition. $2,495. 478-6296.

1970 Z-28 LTI CAMARO. 385-3089.

LEAVING TOWN, MUST SELL '65 VW 1500, $750. Evenings. 384-6879.

RESTORED 1948 CHRYSLER $600. 642-3954.

73 CORTINA GT, 2,000, 4-SPEED 478-7630 $1,900.

'65 CORVAIR 2-DOOR 4-SPEED $200 firm. 383-4553

'74 Vega, GT wagon, 7500 miles, fully equipped, $3295. 477-1980.

1974 BUICK Regal. Air conditioning and many other extras $6495
1974 ASTRE wagon $3495
1974 VEGA Hatchback $3295
1974 T-BIRD $8995
1974 DATSUN pickup $3195
1974 FIAT 124-TC. As new, only 1960 miles. $3395

1973 VOLVO 164-E $5795
1973 CRICKET $2495
1973 ASTRE station wagon, automatic $2995
1973 FORD Courier $2695
1973 PINTO $2365

1972 MUSTANG $3795
1972 TOYOTA Corolla $1895

1972 VALIANT Scamp $2995
1971 FIAT "124" $1895
1971 PINTO $1895

1970 VIVA $1295
1970 MINI station wagon $1495

1969 TOYOTA Sprinter $ 795

1968 CORTINA $1295
1968 PONTIAC $1295

1966 AUSTIN 1100 $895
1966 CADILLAC Fleetwood Brougham
1966 BUICK $ 795

1965 Mini Van $1095

1961 MORRIS Oxford $ 395

1959 VAUXHALL $ 395

PLIMLEY
BRITISH CAR CENTRE
1010 Yates 382-9121
VICTORIA, B.C.
Dealer Licence Number D-1777

INFLATION FIGHTERS

70 VW $1518
67 VW Stn. Wgn. $1185
68 POLARA Ht. $1270
67 FORD Squire Wgn. $1042
66 BEAUMONT Auto. $1047
66 RAMBLER $ 503
66 FORD Stn. Wgn. $ 863
65 FAIRLANE $ 768
65 RAMBLER Stn. Wgn. $ 349
63 BUICK $ 297

PALM
MOTORS LTD.
2936 DOUGLAS AT BURNSIDE
386-8385 DLD-1840

CUM-C-ME

1970 Toyota Corona Mk. II 4 spd.
1969 Volkswagen S.W. 2 Dr. 4 Spd.
1969 Mazda 1500 S.W. 4 Dr. 4 Spd.
1968 Galaxie 500 A.T.
1968 Ford Torino V-8, A.T.
1966 Ford Custom Sedan A.T.
1966 Chrysler Windsor 2 Dr. H.T.
1963 Volkswagen Beetle

TRUCKS

1973 Ford ¾ Ton A.T., P.S., P.B.
1973 Chev ½-Ton, V-8, A.T., P.S., P.B.
1973 G.M.C. ½ Ton A.T., P.S., P.B.

OVER 40 CARS TO CHOOSE FROM

G. C. M.
MOTORS
780 Goldstream 478-3242
Dealer Licence 1805

Wille Motors

71 VENTURA 6,000 miles $3895
74 GMC 4x4 $5295
74 DODGE 4x4 $5295
74 FORD ¾-ton $4195
74 DODGE Club Cab loaded $5795
73 ASTRE Stn. Wgn. auto. $2795
73 Satellite Custom S.W. $3895
73 FORD ¾-ton pickup $3495
72 SATELLITE stn. wgn. $3195
70 MAVERICK automatic $1995
70 TOYOTA Land cruiser $3595
70 SUNBEAM auto. $ 995
69 SWINGER 340, 1 owner $2495
69 AUSTIN 1800 auto. $1495
65 VALIANT Signet, V-8, P.S. $1395

WILLE MOTORS LTD.
Dlr. D-7366
3240 Douglas at Cloverdale 382-2313

VICTORIA AUTO BROKERS
1805 BLANSHARD

60 CHEV. 2-dr. Htp. $ 199
67 BELAIR Wagon V-8 Auto. $ 899
66 MUSTANG V-8 Auto. $1199
67 ACADIAN Invader 6 cyl. Economy Auto. $1299
66 FAIRLANE Squire Wagon. Absolutely immaculate. $1399
69 FORD Galaxie 500 Htp. $1399
65 MUSTANG 302 4 speed $1499
67 COUGAR V-8 Auto. $1499
70 ALPINE GT $1599
66 VOLVO 122-S Automatic Immaculate $15[illegible]
69 MALIBU 4-dr. 6 auto. $1699

OPEN TIL 8 P.M.
MORE TO CHOOSE FROM
386-7707 Dir. D.-8289

ESTATE SALE
Highest bid will be accepted on 1973 Plymouth Grand Coupe. Every Chrysler option, except tilt wheel. For further information phone 748-9869.

1969 MERCURY MONTEGO 2 door hardtop, V-8 auto., power steering, radio, metallic blue with white vinyl top and matching blue vinyl interior, $1950. B. Madsen Motors Ltd., 2691 Sooke Rd., 478-5011. DL-1668.

ONE OF A KIND, LIKE NEW, '65 Parisienne, custom sport, new Corvette 327, 375 horse, angle plug heads, Corvette clutch, 4-speed, custom upholstery, paint. $4,000 invested. $2,200. 388-6082 after 6.

"NO-RED-TAPE"
68 CHEV $450 Down
14 Mo. payments of $60; F.P. $1290
PALM MOTORS LTD.
2936 Douglas D1840

1974 BUICK LUXUS, 350 AUTOmatic, power steering, power brakes, asking $4695 or nearest offer. Call 386-3736 anytime or view at 2500 Garden Street.

ONE OWNER, MARK II TOYOTA, 1973, 6-cylinder, automatic, 3-speed on the floor, power steering, AM-FM radio, just like brand new. 479-7767.

65 PARISIENNE CONVERTIBLE. Power steering, power brakes, automatic, radial tires, nice condition. Just tested. $750, or best offer. 386-7486 or 384-8423.

MUST SELL 1970 FORD CUSTOM 500, power steering, power brakes, vinyl roof, tape deck, low mileage, clean family car. $1495 or best offer. 385-5060.

1968 CHRYSLER CONVERTIBLE, 383, $2195, or offers. Phone 478-1441 after 6.

69 VOLKSWAGEN BEETLE. Good condition, tape deck, just tested, asking $1,250. 386-8647.

EMPRESS
PONTIAC BUICK LTD.

JUNE
USED CAR
JAMBOREE!

FAMILY CARS

2 to choose from.
74 PONTIAC LE MANS 4-door sedans. V-8, automatic transmissions, power steering, power brakes, radios. One maroon, one blue. Each $4395

4 to choose from.
74 VENTURA 4-door sedans. All 6-cylinder, automatic transmission, power steering, radio equipped. Each $4095

2 to choose from.
74 VENTURA 2-door sedans. All 6-cylinder, automatic transmission, power steering, radio equipped. $3995

2 to choose from.
74 VENTURA Hatchbacks. All 6-cylinder, automatic transmission, power steering, radio equipped. Each $3995

3 to choose from.
74 ASTRE Hatchbacks. All are 4-cylinder, automatic with radios.
From $3295 to $3495

2 to choose from.
74 ASTRE coupes, 4-cylinder, automatic with radios.
One at $2895
One at $2995

DROP IN AND MAKE US AN OFFER ON THESE AND MANY MORE TOP QUALITY USED CARS

382-7121
2867 DOUGLAS at TOPAZ
Dealer Lic. D-3182

Parkdale
FIAT
SAAB

75 Fiat 128
$3299
Plus B.C. 5% Tax

Std. Equipment
—1300 cc O.H.C. Motor
—Power front disc brakes
—Radial tires
—Rally winning Performance

USED CARS

74 FIAT 128 Sport $3695
74 PINTO Auto. $2895
74 DUSTER Auto., P.S. (choice of 2) $3795
73 MUSTANG $3995
72 AMX, fully equipped $3795
72 FIAT 128 4 dr. $2295
72 COLT GT $2195
71 PINTO auto. $1995
71 VEGA wagon $1995
69 RIO Renault $1695

MECHANIC'S SPECIAL
66 VIVA $ 395

PARKDALE
MOTORS LTD.
2151 BLANSHARD
By the Arena
386-2277 D.L. 4699

WE BUY USED CARS
SPORTS
IMPORTS
SMALL DOMESTICS
CASH!!

'65 MG MIDGET, NEW TIRES, clutch, trans., roll bar, tape deck, needs paint. Great summer car. Asking $1000. Tim 479-2348.

1964 LINCOLN CONTINENTAL, has everything you would expect when you buy a Lincoln. Come over and try it out. 385-5088.

1967 PONTIAC STATION WAGON, 283 auto, air shocks, runs good but needs some work. $450 or make an offer. 592-4512.

'64 VALIANT STATION WAGON, 6 automatic, lady driven, new tires, paint, excellent condition, $650. Offers. 384-9285.

1966 VW BEETLE, SUNROOF, radio, good condition, good rubber. 384-7648 after 5.

1962 RAMBLER AMERICAN 4-door, $350. 658-5719.

peter
pollen
ford
FORD

7-DAY
MONEY
BACK
GUARANTEE

75 MAVERICK 4-door sedan, 6 cylinder Automatic, power steering, radio, low miles $4295
74 T-BIRD Fully equipped $7495
74 TORINO Squire 9 passenger Station wagon $4895
68 FIREBIRD convertible $1695
69 PLYMOUTH Station wagon $1395
74 MAZDA Rotary $3195
74 VW sun roof $3095
73 MAZDA RX-3 $2795
71 VW 4-11 Auto. $2695
72 CELICA hardtop $2695
69 PONTIAC sedan $1495
73 VOLKSWAGEN $2795
73 PINTO automatic transmission, radio, sun roof $2695
71 CHEV IMPALA 4-door $1995
71 TOYOTA Crown $1595

PETER POLLEN FORD SALES LTD.
VICTORIA, B.C.
1060 Yates 384-1144
Dealer Licence Number: 3073

ONE FIFTY
SHELBOURNE
AUTOMART LTD.
1640 CEDAR HILL X RD.
477-9166

Economical
Plus
Dependability

70 CORTINA 4-Dr. Station Wagon, Auto., Radio $ 970
66 VALIANT Signet 2-Dr. HT. 6 Cyl. Auto., Radio $1170
66 FORD 4-Dr. Sedan. Beautiful one-owner. Fully equipped $995
66 VAUXHALL Viva 2-Dr. Excellent value $ 400
63 BEAUMONT Convertible 6 cyl. New, Auto., Power top $ 575
63 RAMBLER American 6 cyl. Auto., Great little car $ 375

PLUS MANY NEWER UNITS IN STOCK
TRADES ACCEPTED
FINANCING AVAILABLE
D-4250

1969 CHEV. WAGON AUTOMATIC $895; 1970 Olds 442 4-speed Hardtop $2600; 1974 Chrysler wagon, only 7100 miles $6500; 1970 Gremlin 6 cyl. $1295.

VICTORIA JEEP 386-6511
597 Hillside at Rock Bay D-2295

1973 PINTO 2 DOOR, BUCKET seats, 4 speed trans., rear defroster. Finished in medium metallic blue with blue and white interior, $2295. B. Madsen Motors Ltd., 2691 Sooke Rd., 478-5011. DL-1668.

BAD OR GOOD CREDIT
66 CHEV Auto $250 Down
12 Mo. payments of $50; F.P. $850
PALM MOTORS LTD.
2936 Douglas D1840

BUICK SKYLARK
1969 4-door sedan, new paint, power steering, power brakes, plus 2 extra snow tires. Immaculate. including tax, $1895. 595-8643.

1968 DATSUN STATION WAGON. Radio, running gears, good shape, body some rust, 70,000 miles, $950 or make an offer. Must go. 477-0239. 1723 Ashdale.

CONVERTIBLE
1968 CHEV. 3431 WILLERTON. 384-4237.

'68 CORTINA GT. GOOD CONDItion, 4-speed, good on gas, closest offer to $1,300. 479-5051 days.

1966 AUSTIN CAMBERIDGE STAtion Wagon, $300. 1946 Ford 2-Ton, you haul away. 478-5334.

1971 MAZDA 1800 STATION wagon, 66,000 miles, $1600 firm. 386-9536.

1973 PINTO STATION WAGON. Deluxe interior 4-speed, factory built-in stereo, $2850. 477-9255.

67 CAMERO, GOOD SHAPE. $2,100. 477-3660.

1964 BUICK WILDCAT, VERY good condition, $395. 658-5095.

60 VAUXHALL, NEW BRAKES, runs as is $35. 478-9283 after 6.

67 VOLVO 144S, EXCELLENT condition, $1475. 477-6638.

1974 PINTO SQUIRE WAGON, many extras, 2,700 miles. 658-8140.

'72 CORTINA L2000, 4-SPEED, $1,800. 383-9630.

'66 DATSUN 2000 WAGON, $650 382-4559.

MUST SELL: '66 MERCURY Parklane hardtop. Offers. 383-2296.

'57 VOLVO, $100 OR NEAREST offer. 658-5700.

1973 TOYOTA CORONA, 2-DR. excellent condition, $2,800. 598-6037.

68 RAMBLER REBEL. NEW shocks and brakes. $550. 386-9283.

1959 PONTIAC STATION WAGON, passed test. 384-9804.

DOUGLA
VOLKSWAGEN
PORSCHE
AUDI

PREMIUM USED

'74 VW SUPER BEETLE radio, 4-speed $2895
'74 VW CUSTOM BEETLE, radio, 4-speed $2395
'74 VW DASHER 2-door, 4-speed, radio, sunroof $4695
'74 FORD ¾-ton Camper Special, Canopy, Loaded $6195
'74 VW THING, 4-speed, radio $3495
'73 NOVA Sedan, 6 cylinder, automatic, radio $3195
'73 VW SUPER BEETLE, radio, 4-speed $2495
'73 AUDI GL Sedan, Automatic, radio $5195
'73 VW 7 PASSENGER BUS, 4-speed, radio $4495
'72 VW WINDOW VAN, 4-speed, extra seat $2995
'72 VW 411 WAGON, automatic, radio $3195
'72 TOYOTA 1600 Coupe, mags, radials, 4-speed, radio, 16,000 miles $2595
'72 VW WESTFALIA Camper, fully equipped $5295
'71 VW 7-PASSENGER BUS, 4-speed, radio $3495
'71 TOYOTA Pickup and camper, furnace, fridge, stove $2995
'70 VW 7-PASSENGER BUS, 4-speed, radio $2995
'70 MAZDA 1200 coupe, 4-speed, radio $1195
'69 DATSUN 510 Sedan, 4-speed, radio $1195
'65 VALIANT SIGNET, 2-oor hardtop, 6 cylinder automatic, radio, immaculate $1395

Plus Another 150 New and Used Vehicles on Display

Douglas Volkswagen Ltd.
3329 Douglas Street
388-5466
Dealer Licence Number D3715

GEM

74 ASTRE 2-dr. $2495
73 CATALINA 2-dr. Ht. $3695
73 CHEV. Belair 4-dr. $2995
73 FORD Galaxie 500 $2995
72 BUICK LeSabre Ht. $2995
72 DODGE Polara 2-dr. Ht. $2395
72 VEGA 2-dr. $1695
71 PONTIAC 2-dr. Ht. $1995
70 PONTIAC Wagon $1895
69 PONTIAC 4-dr. 6-cyl. $695
68 CUTLASS S 2-dr. Ht. $2295
68 VW Bug $995
67 FORD 4-dr., 6, auto. $795
67 CHEV. Impala 4-dr. Ht. $895
65 BUICK Wildcat Ht. $895
65 FAIRLANE V-8 auto. 4-dr. $495
65 METEOR Stn. Wagon $495
65 MERCURY 2-dr. Ht. $295

'TRUCKS'

72 MAZDA pickup $1995
72 INT. ½-ton, 6, 4-spd. $2295
72 INT. 2-ton Flatdeck $3295
71 TOYOTA Land Cruiser $2995
68 VW —-pass. bus $1895
67 INT. Travelall $895
66 FARGO ½-ton Van $1095
60 THAMES Camper $295

GEM MOTOR SALES LTD.
480 Esquimalt 382-7195
D-2264

1973 RENAULT R12 STATION wagon. Reclining bucket seats, 4 speed trans, rear defroster, radial tires. A one owner local car finished in Robin's egg blue with black interior, $2250. B. Madsen Motors Ltd., 2691 Sooke Rd., 478-5011. DL-1668.

1964 CHEVY II, VERY HIGH performance, over $3,000 invested, will sell for $1200 firm, or trade for half decent sports car. Phone 385-4010, eves. 388-5101 days, ask for Tony.

BUY HERE PAY HERE
67 PONTIAC Auto $200 down
10 Mo. payments of $60; F.P. $800
PALM MOTORS LTD.
2936 Douglas D1840

1969 FORD TORINO 4-DOOR sedan, 6 cylinder automatic. $1500. 652-3779.

'71 DODGE COLT, AUTOMATIC, low mileage, good condition. 652-1019.

'66 IMPALA 2-DOOR HARDTOP, good shape, tested, $650 firm. 478-9486.

'68 FAIRLANE, 302 AUTO, $2100, or best offer. 383-1394 between 4 p.m.-7 p.m.

1970 VOLKS CAMPER VAN, good condition. $2500 firm 383-3984.

'73 CELICA, LOW MILEAGE, 4-speed, radio, $3,000. Phone 478-8128 between 6 p.m.-8 p.m.

1970 SIMCA, AUTOMATIC, NEW tires, excellent condition, needs tune-up, $595. 384-9624.

'65 RAMBLER AMBASSADOR 880, Klunker. As is. $250, or best offer. 595-4160.

1947 DODGE COUPE, BEST offer. Parts for 283 Chev motor. 478-1416

1962 FORD FAIRLANE, VERY good condition, tested, $400. 598-2494.

ART'S CAR SALES
See our selection, cars—trucks.
310 Bay St. D-3415 383-8302

1974 VEGA GT WAGON, FULL options and warranty. $3,500. 385-0635.

'60 OLDSMOBILE, 4-DOOR, V-8 automatic, runs well, $250. 477-4441.

'66 FORD GALAXIE, 289 AUTOmatic, good condition, $550 or offers. 477-5089.

FOR SALE: '53 HILLMAN, FAIR condition, best offer by weekend. 382-7001.

1967 FAIRLANE, 2 DOOR, HARDtop, 289 automatic, radials and chrome wheels. $1,700. 478-2476.

VOLVO 544, GOOD OVERALL condition, $550 or offers. 1040 Inverness.

1966 PONTIAC PARISIENNE hardtop, teste till Jan. 1976. $650. 384-0214.

XXXXXXXXXXXXXXXXXXXXXX
DePAPE
Victoria's ONLY INDOOR CAR LOT
XXXXXXXXXXXXXXXXXXXXXX

74 GREMLIN X
Automatic transmission, 6 cylinder motor, mag wheels, very low mileage. Exceptional.

'73 ASTRA
A local 1 owner car with only 11,000 miles, AM-FM radio, tape deck and 4 spd. transmission, absolutely like new.

'73 PORSCHE 914
Roadster Coupe, local 1 owner Victoria Car, 5 spd. Transmission, and really Immaculate.

71 CADILLAC COUPE DE VILLE
Vinyl top, P.S., P.B., P. windows, 6 way power seats. Factory comfort control air conditioning. AM-FM stereo radio. A really well maintained luxury automobile.

'70 CAMARO
Console Automatic Transmission, P.S., P.B., 307 Motor, raised letter tires. Really Clean.

'70 DODGE DART
Automatic transmission, P.S., P.B., 318 motor, new paint and mag wheels with raised letter tires, makes this an exceptionally beautiful automobile.

66 MUSTANG
"CONVERTIBLE" P.S. P.B. Power Top, Automatic Transmission. SUN'S OUT SO HURRY FOR THIS ONE.

Sports Cars
'75 Triumph TR6
'73 Triumph TR6
'73 Datsun 240Z
'73 Triumph Spitfire
'72 Triumph GT6

PRICE REDUCED
74 Datsun 610
73 Datsun 1200
72 Vega
70 Meteor Wagon
68 Datsun 1600
68 Pontiac
67 Cougar
67 Chev. Wagon

9 a.m. to 6 P.M.
XXXXXXXXXXXXXXXXXXXXXX

DePAPE MOTORS LTD.
760 JOHNSON ST.
384-8035 Dlr. D-1792

McCALLUM
DATSUN
VOLVO
McCALLUM

McCallum Motors Ltd.
1101 YATES AT COOK
382-6122

74 Pinto Sportabout A.T., radio, low miles $3195
71 Pontiac Le Mans 2-Dr. H.T., V-8, P.S., P.B. Roof $2995
74 Volvo Station Wagon, Roofrack, Tapedeck $5995
74 Toyota Corona 2-Dr. A.T. low miles $3295
72 Datsun 240Z $4495
73 Datsun 240Z $5395
72 Plymouth Duster 2 Dr. Sedan $2595
73 Toyota Corolla 1600 G.T. Mags, wide tires, radio. $2595

COLWOOD LOT
1836 Island Highway
478-1741

69 Chevelle Malibu V-8, A.T., Radio $2195
68 PONTIAC Laurentian S.W. V-8, A.T., P.S., P.B., Radio $1895
65 Valiant V-100 6 Cyl. Standard, Radio $ 295
67 Chev 4 Dr. V-8, A.T. P.S., P.B. $ 595
65 Datsun 411, 4 Spd. Radio, 34,000 miles $1195
72 VW 4 Spd. Radio $1895
69 VW 4 Spd. Radio $1395

BUSINESS HOURS
MON.-THURS. 9-9
FRI.-SAT. 9-6
Dealer Lic. D3103, D3111

1972 DATSUN 1200 2 DR., 4 speed, radio, rear defroster, finished in Ralley green with beige interior. A low mileage economy vehicle, $1650. B. Madsen Motors Ltd., 2691 Sooke Rd., 478-5011. DL-1668.

IMMACULATE, LOW MILEAGE 1971 Ford Torino 2 door hard top, power steering, power brakes, V8, automatic, radio. Best offer. 385-7970.

1966 CHEV IMPALA SUPER Sport 2 door, hard top, 283 automatic, power steering, power brakes, bucket seats. $700. 382-2965.

CLASSIC
'50 Chrysler coupe, mint, $2000 or offers. 656-5207 after 5.

1972 TOYOTA MARK II 4-DOOR, automatic, radio, excellent condition. Must be seen to be appreciated. $2295 or best offer. 642-5356 evenings or weekend.

1960 PONTIAC STATION WAGON, V-8, beautiful shape, tested, offers, phone after 6, 479-3205.

1961 CHEV, AUTOMATIC. GOOD condition. Any reasonable offer. 383-9298, 478-9706.

1971 EL CAMINO, LOW MILEage, gem top. $3,100. Offers. 656-1680.

'61 VOLKSWAGEN, GOOD RUNning condition. First $250 takes. 385-1045 after 6.

1969 FLEETWOOD SEDAN, fully equipped, excellent condition, 36,000 miles. 592-9638.

1967 DATSUN 1600 SPORTS CAR. Asking $950. 479-3234.

METRO
TOYOTA

Over 1 Acre of New and Used Cars to Choose from!

CANADA'S
Largest Volume
TOYOTA
DEALERSHIP!

We Can Beat Any New or Used Car Deal in Town!

AND NOW!
METRO'S
EXCLUSIVE
3-YEAR
36,000 MILE
WARRANTY!

70 Swinger, 4-speed
74 Pinto Wagon
68 Camaro
65 Mustang
74 MGB
71 Crown
73 Dart
71 Datsun 240Z
68 Corona, Auto.
69 Volkswagen
73 Celica ST
72 Monte Carlo
73 AMX
74 Firebird. Loaded!
73 Mustang Mach I
73 Corolla Wgn., auto.
73 Ford LTD Wgn.
68 Corolla

REMEMBER
at Metro
NO REASONABLE OFFER REFUSED!

OVER 150
ESSO
DIAGNOSTIC TESTED!
USED CARS!

100% FINANCING O.A.C.
CALL NOW!
386-3516

Metro Toyota Ltd., 625 Finlayson. Dealer Licence D 3676.

METRO
S&H
TOYOTA

QUALITY

1972 Cortina L2000 4 Dr. $1995
1972 Vega 2 Dr. $1895
1970 Firenza, 4-Door Sedan. Low mileage. $1195
1971 Toyota Hilux Pickup $1695
1971 Pinto with radio $1585
1970 Toyota Mk II, 4-Door Sedan. Radio. $1895
1970 IHC ½ Ton Pickup $2095
1969 Olds 88 Custom 2 Dr. H.T. $1895
1969 Buick Skylark 2 Dr. H.T. $1995
1969 VW Bug $1395
1969 Viva 2 Dr. Sedan $ 895
1968 Toyota Corrolla $1095
1968 Volvo 144S 4 Dr. Automatic $1795
1968 Chev Station Wagon $1795

SAUNDERS & HITCHMAN
Sales & Service Ltd.
2040 Cadboro Bay Road
At Fort and Foul Bay
Dealer Lic. D-1460
592-2471

SHOWROOM CONDITION
1968 Mustang GT, many options, including radials and factory tape deck. Not another one like it in Victoria. To view after 5:30, phone 598-4466, 598-5724.

1961 VOLVO 544, NEEDS MOTOR work. New paint and trans. $595. See at Speedy Auto Wash, 1011 Fort St. 384-6915 Ask for David.

1964 FORD, EXCELLENT 352 motor, new exhaust systems. What offers. 479-4171 after 6.

1970 TOYOTA CORONA DELUXE. Tacometer, good tires, radio, good condition. $950 firm. 385-4824.

1950 VAUXHALL, WIH '65 CHEVY engine, mint condition. 383-2850 after 6

1973 DATSUN 510 2-DOOR, 4-speed, low mileage, radials, $2500, phone 385-8819.

1970 TORINO, 351 AUTOMATIC, good condition with radial tires. $2000. 652-2704 or 652-1533.

69 VOLKS CREW CAB 59,000 miles. 300 miles on rebuilt motor. $1800 cash. 592-2350.

1964 CHEV. GOOD CONDITION. $500 or best offer. 479-9172.

'67 VOLVO, GOOD CONDITION. $1,750. 328-2896.

Speedway
VOLKSWAGEN
PORSCHE • AUDI

ECONOMY
CAR
SPECIAL

72 VW Super Beatle, radio, rear window defrost, 4-speed, green in color $1795
66 VW Squareback station wagon, radio, 4-speed, exceptionally good buy at $1395
71 PINTO 4-speed, radio, ready to go $1595
PLUS
65 CHEVY Super Sport ragtop, bucket seats, console, automatic, power steering, power brakes $1395

These and many other exceptional buys on our big Yates Street Lot.

Speedway Motors Ltd.
971 Yates at Vancouver
Dealer Licence Number D-3141
385-2415

1972 DELUXE 2000 CC CORTINA, 2 door sedan, with 4 on the floor transmission. Excellent tires and motor in good condition with low mileage. Senior Citizen retiring from driving. 384-4336.

VINTAGE
1960 Buick Invicta, 2 door hard top, V8 automatic, power steering, power brakes, power windows, tested, 62,000 miles, excellent upholstery, needs some body work. Closest offer to $400. 383-9496.

1967 OLDSMOBILE DELTA 88, 2 door hardtop, excellent condition. Power steering, power brakes, cruise control. Power trunk, window defogger, radio, vinyl roof, etc. $1,500. 477-1509.

TWO PRETTY VW BEETLES
1974 Love Bug, only 3,000 miles; 1972 Beetle, very clean. Both sale priced now. D2970. Alexander Leith Motor Co. Ltd., 3233 Douglas St., 383-2024.

FOR SALE '67 BARRACUDA convertible, 3-speed automatic, tested, excellent condition. Asking $1950. '66 Mustang, excellent condition. Tested: mag wheels, asking $1650. Phone after 5, 652-1664.

MUST SELL
1960 Chev Impala, 2 door hard top, V8 automatic, power steering, power brakes, tested, good tires, $400 or best offer. 383-7662.

ECONOMY
1963 Chevy II, 2 door sedan, 6 cylinder standard, new paint, new tires, good upholstery, good condition. $695, or best offer. 383-9496.

1972 CORTINA
4-door, 2000 cc. Service station kept, $2,400 or offers. Must be sold by June 26. 383-5587.

1967 PONTIAC LAURENTIAN 4-door. Sound mechanical condition. New motor, only 18,000 miles, new brakes, shocks, etc. $690 or best offer. 478-9870.

'68 BUICK SKYLARK, GS 400, power steering, power brakes, power windows, low mileage, excellent condition, $2200. 382-9448.

'59 VOLKS BEETLE. TESTED till June, '76. $450 firm. No. 2, 1203 Yukon anytime.

1968 ROADRUNNER 440 4 speed. Headers and posi. Offers. 592-9796 or 384-8470.

1970 DATSUN 510 STATION wagon, tested, good condition, $1350 or best offer. 479-4727.

FOR SALE—1968 VAUXHALL Viva, offers. Call after 5 p.m., 479-3268.

'66 MUSTANG—6, STANDARD, very good shape, some extra's. 382-7627.

MUST SELL, '73 SUPER BEETle, VW, 18,000 miles, extras, $2400. 365-2079 or 479-3392.

1967 PONTIAC STRATO CHIEF, 4-door, V-8 automatic, 38,000 miles. $950, 652-2973.

1972 DODGE DART, EXCELLENT shape. Standard 6, 29,000 miles. 2 snow tires, $3,000. 383-7686.

1972 CAPRI 4 SPEED, MICHELIN radials, low mileage, $2900 or nearest offer. 384-6609.

'73 MUSTANG CONVERTIBLE, 351, radials, 19,000 miles, $4,600 383-1746.

1968 ENVOY EPIC, GOOD CONDItion. Just tested, $450 598-4367.

'68 VW, MAGS, EXTRACTOR, offers, 658-5124.

'65 RAMBLER WAGON, EXcellent running order. 595-5040.

1970 TRIUMPH SPITFIRE, $1,600 cash. Phone 598-1079.

1968 VOLKSWAGEN BEETLE. Excellent condition, $1150. 382-7826.

1969 VOLKSWAGEN, GOOD CONdition. $1325. Phone 598-3865.

'66 RAMBLER AMBASSADOR, $400. 656-5766, ask for Rufus.

1951 CHEVY, NEW CLUTCH AND rebuilt trans, tested, $175. 477-6601.

65 RENAULT, REBUILT MOTOR, $300 or best offer. 384-4859.

72 GRANDE TORINO, IMMACUlate. 382-8318.

61 WOLSELEY, 6-99, $150, NEEDS engine work. 382-8904.

1953 PONTIAC HARDTOP, NO motor. 385-7598 after 5 p.m.

'57 T-BIRD, EXCELLENT CONDItion, highest offer. 385-2988.

1973 RX2 COUPE, 11,000 MILES. $3100. 479-8516.

151 SPORT, IMPORT CARS

SCREAMER
You won't believe this 71 Vega panel 327, turbo, radials, custom naugahyde interior, hooker, cyclone etc. Loaded, tricky quick and sharp. Impossible to list everything in paper. Over 5,000 invested. Asking $2900. Call for details 746-7885 Duncan.

1973 FIAT SPYDER, RED WITH black upholstery, wood dash, stock dual O.H. Cam 1800 cc engine, Michelin XAS Tires, mag wheels, undercoating, recently tuned, tested. $4,200. 598-6996, after 5:30, or view 10 - 1005 St. Charles.

1958 CORVETTE
Stock 283 4-speed, must be seen to be appreciated. Restored to stock condition. Serious parties only. $4800. firm. 383-9765.

72 STINGRAY, PANEL TOP, 454 four speed, AM FM radio, tilt and telescopic wheel, leather, tinted glass, power steering, power brakes. 652-1893, 652-3234.

1954 JAGUAR X K120
Rare classic completely restored, 1400 miles on new engine. $4950 or best offer. 748-8737.

ENGLISH SPORTS SEDAN, 1970 Cortina GT, new motor, still under warranty, new paint. $1750. 743-9417 or 743-2849.

1970 4.2 JAGUAR XKE, $7,250. Serious enquiries only. 477-6357.

68 MGB GT, WIRE WHEELS, good condition $2,300. 382-8500.

65 SPRITE, LIKE NEW, MUST sell. 477-1595.

151 SPORT, IMPORT CARS

73 MERCEDES '280'
All standard Mercedes-Benz luxury features plus sunroof. Automatic, power steering, power disc brakes, new Michelin radial tires. $10,575 at Three Point Motors Ltd. — Mercedes Benz, 2620 Government St., 385-6737. (dlr. lic. D6415)

HAVE BOUGHT THE CAR OF our dreams, must sell, 5 door, 1974 Fiat, 8 months old, still under warranty, radio. Call 598 2849.

1968 TR 4A. RECENT VALVE grind. Near new tops, tonneau, radials, $1950 or closest offer. 479-3174

'69 DATSUN SPORTS CONVERTible, yellow with black top and stripes. Wire mags, radio, excellent condition. 598-7104.

'71 VW SUPER BEETLE, EXcellent condition, as new, $1,800, or best offer. Financing available, weekends. 592-7327.

FOR SALE, 73 BMW 2002, AUTOmatic, XAS, radio. Real good shape. 386-8296.

SACRIFICE 1961 MERCEDES 190-D, excellent body but requires some engine work. Offers. 598-7691.

1974 BMW 2002, IMMACULATE, asking $5,700, cost over $6,800. 3140 Cedar Hill Rd.

1973 MG, 27,000 MILES. EXcellent condition. $2900 or best offer. Duncan 746-6204 after 4.

1970 MG MIDGET. EXCELLENT condition. 2 tops. $1,800. or offers 384-5739.

260-Z. 74, LOCALLY DRIVEN, 6600 miles, immaculate condition, must sell $5,950. 592-4852 after 6 p.m.

1974 MGB CONVERTIBLE, 7,000 miles, radio, excellent condition, asking $4600 or best offer. 656-2983.

'52 JAGUAR MARK 7, GOOD condition, $2,000, 743-5698, Cobble Hill.

1974 CORVETTE 454 AUTO every option. Mint condition. Must sell. Home 592-6652, work 383-6319.

'71 850 FIAT SPYDER, 52,000 miles, good shape. $1000. Must sell. 652-1684.

1968 GT6, REBUILT ENGINE, excellent running condition, just tested. 595-3376.

1970 MGB. EXCELLENT CONDItion, soft top, and hard top. $2600. 656-4425.

MUST SELL, '72 TR6, EXcellent condition. Offers. 385-1267 mornings.

1968 CORVETTE CONVERTIBLE, 327/350 four-speed, $5295. Phone 479-1061.

1968 DATSUN SPL 311, EXcellent condition, $1,700. Phone 478-7385, evenings.

1966 MGB, GOOD CONDITION, soft top, 1968 motor and trans., $1600. 652-2234.

1974 TR6, OVERDRIVE, 16,000 miles, excellent condition. Call Don 598-5148 or 595-8522.

'71 FIAT SPYDER, MUST BE seen. 658-5612.

'71 BMW 2002. Excellent condition. AM-FM radio. 383-2272.

151 TRUCKS and BUSES

ENSIGN
Dodge TRUCKS
AND RECREATION VEHICLE CENTRE

LEASING
COULD BE
FOR YOU

BRAND NEW
1975 DODGE VAN
6 cylinder engine, automatic transmission, power brakes, deluxe seats, curb side windows.
$123 per month
36 month Net Lease

BRAND NEW
1975 DODGE
D-100 PICKUP
Automatic, V-8, Power brakes, 6100 GWV, package and heavy duty tires.
Complete with BRAND NEW, TRIPLE-E 8' deluxe CAMPER. Fridge, furnace, stove and jacks. Sleeps six.
$180 per month
36 month net lease

Other models to choose from at similar low rates

QUALITY
USED TRUCKS
74 TOYOTA Pickup. Only 7,000 miles.
74 DODGE ½-ton pickup, 6 cylinder, 3-speed, standard transmission.
74 DODGE Kary Van, V-8 engine, automatic transmission, 10 ft. body, radio.
73 FORD ½ ton pickup, V-8, automatic, power steering, radio.
'71 TOYOTA pickup with canopy, 4-speed.
66 CHEV. Cab over with 18-foot body, V-8, 4-speed.

QUADRA
at
CALEDONIA
386-2411
Ask for
Truck Sales
Dealer licence
number D-3672

THREE DAY TRUCK SALE
All clean and safety inspected 1970 Fargo one ton cab and chassis; 1972 Mazda 1800; 1968 Ford short box. Also Vanguard insulated canopy. All above units sale priced. D2970. Alexander Leith Motor Co. Ltd., 3233 Douglas, 383-2024.

1970 FORD F100 CUSTOM 6 CYLinder, 4 speed. Offers. 656-5617.

151 TRUCKS and BUSES

AMC
VICTORIA'S
NEW 4 WHEEL
DRIVE CENTRE
NOW OPEN!
REG MIDGLEY'S
JEEP CITY
PHIL HENDRY, Mgr.
—CJ5
—Renegade
—Cherokee
—Wagoneer
—Jeep trucks
—Used trucks
—Olympic Campers
—Motor Homes
LOOK FOR
GRAND
OPENING
$500
SAVINGS
AT
JEEP CITY
3342 Oak St.
(Near Town and Country Shopping Centre)
386-7571 Dlr. Lic. D4530

Good Used Trucks
72 SCOUT 4x4 V-8 auto, p.s., bucket seats, winch $4495
72 IHC 1600 with 16 ft. alum. van, roll-up door, auto. trans., V-345, radio, 900x20 tires. $7995
71 IHC 1600 with 14 ft. alum. van, V-8, 4-speed, 825x20 tires. $4495
69 INT. ½-ton panel V-8 a.t. $1995
68 IHC ½-ton panel, 6 cyl., 4-speed $1395
67 CHEV 3-ton, w-deck, new V-8 engine, P.S. Excellent unit. $4995
64 Ford 3-ton cab over 5 and 2 diesel power, good condition $3495
LEN BARKLEY
INTERNATIONAL
527 HERALD ST. 388-5508
D-3175

74 DATSUN PICKUP
White, with custom blue paint trim; automatic transmission, radio, West Coast Mirrors, and Winnebago canopy. $3,695 at Three Point Motors Ltd., 2620 Government St. 385-6737 (dlr. lic D6415)

1970 FARGO, ¾ TON CAMPER special, V8 automatic transmission, power brakes, power steering, extra gas tank, split rims, 10½' camper, sleeps 4, stove, fridge, heater and toilet. 479-2333 after 5 and weekends.

ONE ONLY, 1975 GLEAMING BLACK CJ5 Universal $4900 new; 1969 Dodge ¾-ton pickup $1200; 1973 Chev. 4x4, $1400.

VICTORIA JEEP 386-6511
597 Hillside at Rock Bay D-2295

1971 CHEV ¾ TON PICKUP, camper canopy, rebuilt V8, standard transmission, power steering, power disc brakes, radio, city tested, in excellent shape. $3200 or will consider trade. 592-9826.

1974 CHEV. BLAZER, 4X4, EXcellent condition, Cheyenne, heavy duty shocks, springs, battery, radiator, stabilizers, never off road, 16.5x12 tires and mags. 656-6001.

1971 ½-TON FORD TRUCK, V8 standard, new clutch, tires, and paint, very well maintained. 58,000 original miles. $2495 or offer. 642-5034.

1963 GMC MILKTRUCK CONverted to motor home, fridge, stove with oven, tape deck, bed. Mechanically sound. Best offer. 595-1460.

1973 GMC ½-TON PICKUP. V8, automatic, power steering, power brakes. Excellent condition. City tested. 656-5328 after 6.

1973 MAXDA 1800 PICKUP, radio, heavy duty bumper. Excellent condition. Offer nearest $2500 takes. 598-3258.

1968 GMC ½-TON 6-CYLINDER standard, new rear tires and front end, $1250. Phone 388-6474, 9-5 Mon. to Fri., or 658-8988 after.

BRAND NEW DATSUN ½-TON pickup, fully equipped.
McCALLUM MOTORS LTD.
1101 Yates D66227 382-6122

1971 GMC 3-TON CAB WITH 16' aluminum box, recently tested. Good shape. $4700 or offers. 477-1922.

1970 VOLKSWAGEN WINDOW van. Good condition. $2100. To view between 7 p.m.-9 p.m., 29 Menzies St.

LARGE REFRIGERATED truck (new compressor unit), $3000. 388-4488.

1972 TOYOTA PICKUP, ALL NEW tires, 37,000 miles, excellent condition, $2250. 642-5397.

1963 FORD ECONOLINE WINdow van, runs well, needs work, offers. 658-5837.

'67 CHEV WINDOW VAN, V8, new automatic transmission, radio. 383-7011.

'67 GMC 283 4-SPEED, GOOD shape, must sell. Asking $1700. 652-3135, after 5 p.m.

1973 CHEV. BLAZER, V8, 4-wheel drive, $4,900. 595-7701, after 6 p.m.

1954 REO TANDEM RAMP truck, ideal for small cat, $1295 or offer, 384-9624 after 7 p.m.

2 66 FORD DIESEL DUMP trucks, with some work. Excellent shape. 479-8288.

1974 ROTARY MAZDA, CANOPY, radio and bumper. 1400 miles, $4,000. 384-9035.

'69 VOLKSWAGEN CREW CAB, 59,000 miles, 300 miles on rebuilt motor, $1800 cash. 592-2350.

1972 MAZDA WITH CANOPY, 30,000 miles, excellent condition. $2500. 656-2525.

1968 DATSUN PICKUP WITH canopy, smooth performer, $1,095 firm. 478-9260.

1963 FORD ECONOMLINE VAN, good condition, $800. Phone after 5 p.m. 478-4462.

1971 VW BUS, $2600
652-3196

69 DATSUN PICKUP, $1,150 592-0217.

1966 GMC, ½ TON, 283 AUTOmatic, good condition. 478-8192.

69 DODGE FARGO, LOW MILEage, 385-0265, 6:30 to 8 p.m. only.

1967 CHEV. VAN, LONG BOX 6,000 on rebuild, $1100. 595-1757.

154 TRUCKS and BUSES

SHELBOURNE
AUTOMART LTD.
1640 CEDAR HILL X RD.
477-9166
74 BRONCO V-8 Auto., Power Steering, Brakes, Radio, winch. Very low mileage $5495
74 FORD ¾-ton V-8 Auto., Power steering, brakes, 18,000 miles, with new matching shell $5295
69 DATSUN Pickup 4 cyl. 4-speed, Fibreglass camper shell $1270
— CANVAS TENT TRAILER Like new throughout, sleeps 6 to 8 people. First $200.
TRADES ACCEPTED
FINANCING AVAILABLE
D-4250

FOR SALE, 1974 DODOGE MAXI Van, long wheel base, 318 cu. in. engine, automatic transmission. Heavy duty springs. Radio, power steering, as new only 2300 milts. $5,900. Phone 656-5566.

1969 FORD 250 4X4, FOUR NEW grip tires, step size box, bucket seats, electric winch, twin 19 gallon saddle tanks, 6x8 flat bed with sides, 30" high cedar shingle canopy, 642-5181.

¾ ton GM truck, 74, PS, PB, 3 speed automatic, heavy duty suspension, suitable for camper. Plus 1973 9½' Vanguard camper; sell together or separately. 656-5118 after 5.

HUNTERS SPECIAL, '74 JEEP, 4x4 pickup and canopy, automatic power, low mileage, beautiful condition, $5400 or nearest offer. 652-3037 after 5 p.m.

'68 GMC ¾-TON PANEL TRUCK. Heavy duty work truck or go anywhere camper. 292 4-speed split rims. Asking $1,200 or best. 478-8877.

"TRUCK CANOPIES"
COASTLINE TRAILER CENTRE
(1971) Ltd. 1915 Quadra St.
DLD-8573 388-6021

'74 CUSTOM DODGE SHORT VAN 8000 miles. Upholstered leatherette interior, furnace, fridge, Quad mags, etc. Must be seen 382-6948.

FOR RENT — TO CONTRACTOR or builder, storage van truck, with locks, 3 ton Chev, 2815 Nanaimo St. 386-7225.

1974 FORD VAN, POWER STEERing, power brakes, radio, roll up rear door, low mileage, Phone 598-2111.

'69 FORD SUPER VAN, POPtop, camperized, AM-FM radio, tape deck, best offer takes. 477-0874.

1960 INTERNATIONAL ¾ TON pickup. Useful camper box. 652-1816 after 6. 6476 Oldfield Road.

1963 MERCURY VAN, GOOD condition. $900. View at 1910 San Rafael Crescent.

1956 FORD HALF TON, Chrysler hemi powered, stake backed. 477-3982.

1973 FORD F250, 4X4, 16,000 miles, excellent condition, $5800 firm. 388-4967.

1969 FORD HALF-TON 360 AUTOmatic, radio, etc., $1750 or reasonable offer. 652-2019.

MUST SELL THIS WEEKEND. 67 Chev Van, camperized, raised fibreglassed roof. Offers. 595-8852.

'69 ½-TON CHEVY VAN, 35,000 miles, good shape. Offers to $1,850. Phone 479-1042 or 598-4759.

1974 HALF-TON FOR SPEED, radial tires, canopy, good condition, $2600. 598-1873.

'69 ECONOLINE, 6, STANDARD, semi-camperized, skylight, $1,700 or best offer. 385-0854.

1974 FORD F-350 1 TON STAKE truck, 4700 miles. 598-2957 after 6 p.m.

1975 ¾-TON CHEV. CAMPER special with Vanguard top. $6,600. 658-5811.

1968 MERCURY ½ TON PICKUP, 360, radio, 4 speed, $1,600. 656-1033 after 6 p.m.

61 DODGE, 62 CHEV, 65 DODGE, all pickups and tested, $500-$800, also Dodge parts. 595-3019.

1964 FARGO SCHOOL BUS, 318 8-speed. Beautiful condition, ready to be camperized, 479-1291.

1973 DODGE 1-TON DUAL wheels, 8x12 flatdeck, 4-speed standard, radio and tool box. 478-7592.

1959 DODGE 6 WITH 4-SPEED roof racks and 4 new tires. $475. 479-8163.

66 DODGE VAN $1,300 OR trade for camper. 384-5164.

1958 FORD PICKUP, $500. 478-3776.

158 TIRES

MICHELIN
"X"
RADIALS
Sizes to fit all makes and types of cars — MINIS through to CADILLACS.
"CHARGEX"
OR
PAY DAY TERMS
at
D & D TIRE
1620 Blanshard St.
382-7283

2 F78X15, NEAR NEW, $25 EACH. 652-2951.

TWO GOODYEAR L60X14 TIRES, nearly new, $60 each. 477-3832

160 PARTS, ACCESORIES

FORD 352, 390 ENGINE PARTS. 352 3 speed automatic transmission and rear end. Ford 6 engine and 3 speed standard trans. 595-4641.

1963 VW VAN: REBUILT 45 HP engine, rebuilt transmission, summer tires and other parts. Art, 598-6974.

4—13" U.S. INDY MAGS, 4 BOLT pattern. For Datsun, Toyota or other small car. 477-6596.

SANYO CAR STEREO SYSTEM, still in package, never been used. Quadraphonic system. 477-6317.

FOUR 15"X10" DRAGMASTER mags, 4:88 posi gear set for GM. 385-3089.

2 CHROME WHEELS, 14X6, FITS Dodge-Ford, or will trade for 14x6 Valiant chromes. 385-1941.

3-SPEED OVERDRIVE $50, AUtomatic transmission, other Ford parts. 477-1386.

WANTED RIGHT REAR FENDer for '53 Chevy ½ ton. Rust free. 384-6884.

4 CHROME WHEELS, 15X6 AND baby moons fit Dodge, Ford to 1970. 477-3667 after 6 p.m.

TWO 14" AND TWO 15" CHEV 5 spoke mag wheels with tires, excellent condition. $195. 388-4826.

SET OF HEADERS FOR SALE 390-428 $75. 388-9153.

CUSTOM REAR GRILL FOR ALL Pintos. 382-9668.

60 MERCEDES 180. 595-5340 4 TO 7 p.m.

WANT 2 CHROME WHEELS, 14X6 for Valiant. 385-1941.

1956 FORD FOR SALE FOR parts. 477-4701.

WANTED: HEAD FOR 1600 MGA 658-5095 after 5.

PARTS FOR '57 CHEV, PHONE 382-5567 after 5.

WANTED: '55-'63 CHEV POSI rear end. 382-2601 between 5-7 p.m.

1966 AUSTIN 1100 AS IS, OFFERS 479-1895.

WANTED: 1955 CHEVROLET parts. 479-7094.

WANTED: MUSTANG OR COUGAR wire wheel hubcaps. 477-9238.

'59 VAUXHALL WITH SPARE parts, tow away, $35. 479-3727.

VW 1600 ENGINE, REBUILT, 85 horse. After 6 p.m. 388-6505.

WANTED: BUCKET SEAT FOR '68 Mustang. Phone 595-8908.

WANTED: 1959 FORD FOR parts. 479-1493.

160 PARTS, ACCESORIES

FOR IMPORT TRUCK, 4 BIG F60x15 Firestone Ovals on Keystone 6 stud slots. Nearly new. Closest offer to $450. Custom black Tonneau, $50. After 5 p.m. 598-8490.

BLACKY'S
AUTO WRECKING
Three miles south of Duncan. V.W. parts, most American cars. 748-8421.

CHEAP — VEGA 4 SPEED trans (complete) Vega clutch assembly and starter. 2 new 15" wheels for Ford or Chrysler, new G-78-15 belted tire. Wanted 58-60 Corvette grill. 746-7885 Duncan.

CORD'S PISTON RINGS
2925 Bridge St. 383-0011
Rebuilding your engine? See us for your parts and machining needs.

REBUILT 327 ENGINE, REBUILT power glide transmission, rebuilt starter, trailer hitch, etc. Contact Don, evenings 479-3851, Days, 388-4284.

RADIATOR REPAIRS, FAST TOP quality repairs at Maurice's Auto Body, 427 Beta St., phone 384-3121. Located behind the Burnside Pay and Save Gas station.

1973 24' MASTER COACH HOUSE trailer, fully equipped, shower, 3-way fridge, oven, stereo, in mint condition. Used only 4 weeks. $5000 firm. 477-9917.

2 ONLY, 5 HOLE, 1972 GM truck wheels, $10; 1 only checker plate bumper for GM truck, $40. 385-0017.

162 AUTO REPAIRS, SERVICE and TOWING

OUR SPECIALTY
FOREIGN CAR REPAIRS
All makes including Renault, Citreon, Peugeot, all sports and performance cars. For a free estimate phone
PIERRE PERRERA
(formerly European Car Centre)
at HONDA CAR CENTRE
909 Yates St. Phone 386-6707

SCRAP CARS HAULED.
478-9571.

166 CARS and TRUCKS WANTED

CARS
WANTED
FOR CASH
— WE PAY OFF LIENS
— HIGHEST CASH PRICES
— TRADE UP OR DOWN
DePAPE
760 JOHNSON STREET
384-8035
DePAPE MOTORS LTD.

CASH
We will buy your car for cash. G.C.M. Motors Ltd., 780 Goldstream Ave., 478-3242. D-7197.

WANTED FOR WRECKING '64 and up GM or Ford products, complete, 478-8131 or 478-4248.

WANTED SMALL VAN FOR camping. Phone 743-2210.

PLIMLEY
1010 Yates Street 382-9121
Good Used Cars Wanted for Cash

WANTED CJ MODEL JEEP, NOT necessarily F.W.D. 385-4024.

168 CAMPERS, TRAILERS and MOTOR HOMES

Purvis Flack
R.V. CENTRE
Proudly presents
Kit Kampers
OPEN HOUSE
Sat. and Sun. 9 a.m. to 6 p.m. See our advt. in sports section.
Factory reps., will be in attendance and a free AC-DC bw 12" TV goes with every KIT sold during the weekend. In addition, there'll be a free draw for a 12" B-W TV.
Purvis Flack
R.V. CENTRE
LIMITED
1080 Goldstream Ave., in Langford (Highway 1A)
Phone 478-8377
D.L. 3772

'74 VANGUARD CAMPER, 7' 10", fridge, heater, jacks, like new. Close to $1,900. '74 Adventurer ¾ ton automatic, power brakes, power steering, with camper, $6,700. 388-6364.

CAMPER SPECIAL
'68 Dodge van fully camperized. With raised roof, completely rebuilt throughout, in excellent condition, $3200. 383-5108.

15' HOME BUILT TRAILER. Good condition. Roomy. 3-burner stove, new fridge, new wiring, sleeps 4-6. $800 or best offer. 479-3000.

1972 VOLKSWAGEN WESTFALIA, custom zip on tent. 33,000 miles, sleeps four, excellent condition. $4600. 592-6843.

13½' KIT, VERY CLEAN, ICE box, toilet, stove with oven, sleeps four, $1,000 firm. 652-3032, 2812 Dooley Road, off Hunt.

1974 VW VAN, 7000 MILES, COMpletely customized, with mags, radials, stereo, (honey of a bus). 658-5685.

19' FLEURY MOTORHOMES, steel frames, fibreglass, compact, easy to drive. Jackson's 974 Goldstream, 478-5812. DL-1014.

HOMEMADE TENT TRAILER, 3-burner stove, sink with pump extends to 8'x20'. Phone 478-8600.

1974 VOLKSWAGEN CAMPER, sleeps 5, fridge, stove. Any offer over $6000 considered. 656-4275.

COVERED UTILITY TRAILER, springs, shocks. Asking $200. 478-8877.

1973 WESTFALIA
Excellent condition. Phone 477-5517, 6-9 p.m.

1960 VW VAN, CUSTOM CAMPER interior, needs some work. Private sale. $800. 598-8669.

WANTED TO RENT SOFT TOP tent trailer for week of June 27-July 4. 478-6258.

13½' TRAVELAIRE TRAILER, sleeps 4, propane stove, 3 way fridge, like new. 479-2436.

ADD-A-ROOM, NEW FULL spring loaded trailer canopy. $295. Offers. 386-6204.

24X40 MOBILE HOME IN TREED park. Large lot overlooking lake. 652-2295 or 642-5705.

WANTED—MOTOR HOME, REAsonable. Apply Victoria Press, Box 728.

1964 16' ARISTOCRAT, REFRIGerator, stove, electric brakes, $1100. 477-2079.

1969 NORSEMAN HARD-TOP tent trailer, sleeps four. Asking $500, open to offers. 382-0052.

18' SELF CONTAINED CORSAIR trailer, $2150. 477-1393.

SOFTTOP TENT TRAILER, BEST offer. 479-6930.

SOFT TOP TENT TRAILER. Sleeps four. Reasonable. 656-2041.

TENT TRAILER FOR SALE, $100. 652-1712.

HOMEMADE TENT TRAILER, sleeps 5. Offers. 383-0634.

168 CAMPERS, TRAILERS and MOTOR HOMES

NOBODY!!
BUT
NOBODY!!
HAS A LARGER SELECTION OF HARDTOP TENT TRAILERS THAN
IMPALA CAMPING WORLD
LIONEL
Canada's most popular 8 models from $1295
SPECIAL — ONLY
$2.10 lb.
for the 750-lb.
LEISURECRAFT
Complete with stove, sink, icebox, spare tie, and wired to your car.
ONLY $1575
TRAVEL TRAILERS
SPRITE
The world's most popular fully equipped lightweight trailer.
MOTORHOMES
EMPRESS Minihomes
Canada's finest
CHAMPION
All steel and low, low prices.
DIPLOMAT II by Executive — for the discriminating shopper.
BONA VISTA 5th Wheels
BOOK
Tent Trailers Now
while they last!
Open every day. Except Monday
10077 Galaran Rd.
on Pat Bay Hwy. Sidney
D.L. 3918
656-5504

Purvis Flack
R.V. CENTRE
Proudly presents
THE KIT
5TH WHEEL
OPEN HOUSE
Sat. and Sun. 9 a.m.-6 p.m.
Factory reps will be in attendance.
Free Draw for AC-DC 12" bw television set.
Purvis Flack
R.V. CENTRE
LIMITED
1080 Goldstream Ave.,
Highway 1A in Langford
Phone 478-8377
D.L. 3772

ONE OWNER
1973 GMC ½-ton pickup, 6-cylinder, standard transmission, low mileage. Also 8' camper. Can be sold separate or package deal. For personal service phone CHARLIE PETERSON at EMPRESS PONTIAC BUICK LTD. 382-7121 or res. 592-0458. D.L. 3182.

"WESTERN" CAMPERS
OKANAGAN TRAILERS
Repairs
To all types of rec. vehicles.
VAN OUTFITTING
A SPECIALTY
PHONE 384-0213 ANYTIME
PARTS — ACCESSORIES
LOGAN'S RV SERVICE CENTRE
650 Burnside Rd. E. near Douglas

1970 FARGO, ¾ TON CAMPER special, V8 automatic transmission, power brakes, power steering, extra gas tank, split rims, 10½' camper, sleeps 4, stove, fridge, heater and toilet. 479-2333 after 5 and weekends.

1970 18' TRAVEL TRAILER, fridge, stove and furnace, toilet and holding tank, hot water heater, sleeps six, equalizer itch, gears and brake control. $2500. 386-8335.

1974 27' HOLIDAIRE TRAILER, complete, bedroom, bath, shower, fridge, stove, furnace, sleeps 4. Like new, $7,500. Phone after 5:30 p.m. 656-6640.

1973 22-FT. SELF-CONTAINED trailer, custom-built to highest standards. 110, 12 volt and propane, AM-FM stereo, sleeps 6, like new, $4700. 386-6211 or 386-7728.

33' MOTOR HOME, FULL BATH, shag carpet, 2 fridges, solid teak interior, self-contained. View at 1580 Trans-Canada Hwy. All offers considered. 479-5908 or 479-6853.

FOR SALE TRAILER SITE, fully serviced, with or without trailer. Shawnigan Lake, Mountain View Resort. Sandy beach. 592-6806 or 743-2924.

1965 FORD SUPER VAN, MINI Motor Home. Raised roof, very nice job and in very good mechanical condition. $2500. After 4 p.m. 478-1685.

DUE TO HEALTH MUST SELL self contained, custom built, 24' Traveleze trailer, 4-piece bathroom, proper stove and fridge, TV, furnace, sleeps 4. 656-4856.

RARE 1967 17' AIRSTREAM fully self-contained, stereo system, TV, air conditioner, carpeted. Very clean, $3,750 or offers. 873-6161 (Vancouver).

1969 FORD ¾-TON V-8 TRUCK and 8' camper and one 12' fibreglass boat and motor and trailer. As is, where is. $4600. 386-7185.

TENT TRAILER, 6'X8', SOFT top, new wheel bearings, new spare tires, foam rubber mattresses, $300 firm. 592-0076.

16' GOOSENECK 5TH WHEEL 6 ton trailer, electric brakes, $1,800. 478-5151.

17½ SOUTH PARK TRAILER. self contained, new 3 way fridge, sleeps 6, $2000 firm. 656-2501.

19½ TANDEM SCAMPER, FULLY self contained, carpet, canopy, excellent condition, $4,400. 598-1504.

8' CAMPERETTE, BED, TABLE, propane tank, stove, lights, $495. 656-2458.

'72 MAZDA PICKUP WITH OKANagen camper, low mileege, excellent condition, 383-4327.

VAN—9X7 ALUMINUM INSULATed, rigged up for use as camper, will fit 1 ton chasis, $350. 652-2507.

FOR RENT APACHE HARDTOP camping trailer, sleeps 6, stove table, icebox, $55 weekly. 479-7071.

TENT TRAILER, $30 WEEKLY. For particulars phone 384-6418.

MERCURY TENT TRAILER, hardtop, sleeps 4, $450. 595-2750.

HOMEMADE TRAILER CONverts to 14' tent camper. 384-9804.

8' VANGUARD CAMPER, FULL fibreglass roof. $1600. 478-4204.

8' CAMPERETTE WITH STOVE. Asking $500. 656-5328 after 6.

168 CAMPERS, TRAILERS and MOTOR HOMES

Purvis Flack
R.V. CENTRE
Proudly Presents
KIT
COMPANION
Trailers
OPEN HOUSE
Sat. and Sun. 9 a.m.-6 p.m.
See our advt. in sports section
Factory reps., will be in attendance and a free AC-DC bw 12" TV goes with every KIT sold during the weekend. In addition there'll be a free draw for a 12" B-W TV.
Purvis Flack
R.V. CENTRE
LIMITED
1080 Goldstream Ave. in Langford (Highway 1A)
Phone 478-8377
D.L. 3772,

LAYTON
HOLIDAIRE
WEEKENDER
GALAXIE
Campers - Canopies
ARRIVING SOON
NEW LINE
TRUCK CANOPIES
ONE PIECE MOULDED CONSTRUCTION, with SLEAK LOW LINES.
DROP IN and SEE OUR FULL LINE of GALAXIE Campers for lightness and strength THEY CANNOT BE BEATEN.
8 ft. camper 925 lbs.
9½ ft. camper 1230 lbs.
11 ft. camper 1690 lbs.
All with standard equipment.
PARTS, ACCESSORIES! REPAIRS
HOURS OPEN
MON. to SAT., 8 A.M. - 5 P.M.
THURS. — FRI. nite till 9 p.m.

DOMINION
MOTORS
we specialize in I.C.B.C. Autoplan Campers and Trailers
1703 BLANSHARD ST.
(across from Hudson's Bay Parking Lot) Victoria B.C. 385-5012
Dealer Licence Number D-5536

CAMPERS
READY TO GO!
FORD, DODGE and GMC Trucks with New OLYMPIC CAMPERS 8' to 10½'
Call an "AMC GOOD GUY"
For a Super Deal On One of these Trucks and Campers!
REG MIDGLEY MTRS.
736 Cloverdale 385-8756
Dealer Lic. D3785

FENNELL'S
TRAILER SUPPLIES
Parts—Propane—Repairs
Protiled Aluminum
SPORTSMAN CANOPIES
Mon.-Thurs. 9 a.m.-8 p.m.
Fri., Sat. 9-5:30
Sun. 12-4:30
6459 Pat Bay Hwy. 652-2511

DOGWOOD TRAILER SALES
PARTS PROPANE
RENTALS
RANDELL TRAILERS AND CAMPERS 478-6841
2630 Deville Road
Dealer Licence D-1789
Highway 1 and Millstream Rd.

1973 KUSTOM KOACH 27½'. AIR and rug. 1973 Dodge Club cap pickup, trailer towing package, bucket seats, camper shell. Will sell as unit or separate. See at Centennial Trailer Park, 1455 Craigflower.

ATTENTION MOTORHOME owners. Trailer to carry small or compact automobile. Lights and tested. Jackson's, 974 Goldstream, 478-5812. D.L. 1014.

'72 DATSUN PICKUP WITH Okanagan camper, excellent condition, low mileage, many extras. 477-9790.

10½' SELF-CONTAINED CAMPER by Scamper on ¾-ton Dodge crewcab truck, low mileage. Price $9500. 592-7691.

1974 BOLER TRAILER, 1,000 miles, fully equipped $2800. Compare with 1975 model. Phone 642-3032.

FOR RENT — 11' CAVEMAN camper, 5 sleeper, head, propane heater, range, fridge. $80 weekly. 477-4227, eves.

PRIVATE SALE, '74 DODGE sportsman Maxi Van, camperized. Excellent condition. Low mileage. Best offer takes. 652-5582.

1972 VOLKSWAGEN CAMPER, immaculate, 13,500 miles, $5300 or nearest offer. 479-5119.

FOR TENT: 13' TRAVEL TRAlier, self-contained, sleeps four. 478-5829.

1974 LIONEL TENT TRAILER. Pull out kitchen, sleeps 6, as new, $1,600 or nearest offer. 652-1886.

10' WORK TRAILER
Locking doors, overhead boom, $950. Carey Rd. Texaco.

69 FORD CAMPER VAN, FULLY equipped, excellent condition. 592-2395.

TRAVEL TRAILERS FOR RENT. Fully insured. Openings available for June 384-4818.

RENTALS, CAMPERS ONLY, truck and campers, motorhomes. S. J. Peden Ltd., 386-3464.

RENT — AUGUST, 13' TRAILER, sleeps 4 adults, $45 weekly, 642-5177.

14' TRAILER. STOVE, OVEN, portable toilet, electric brakes, awning, tested. 384-9881.

TENT TRAILER, WOODS CAVEller, MK IV, 385-6534 after 5:30.

1973 VW CAMPER, $4,500, FULLY equipped, no pop-up roof. 479-7609.

MOTOR HOME AND TENT trailer for rent. 388-6876.

1970 TRIPLE E. MOTOR HOME, all facilities $8500. 598-3587.

1967 VW VAN, SEMI CAMperized, $2100. 384-9492 after 5:30.

8' VANGUARD NON-CAB OVER camper, $800, 478-2281.

CANOPY FOR SMALL TRUCK, $200 or best offer. 478-0067.

HARD TOP TENT TRAILER with add-a-room. 382-3256.

WANTED — CAMPERIZED VAN, late model. 383-4984.

168 CAMPERS, TRAILERS and MOTOR HOMES

GOOD NEWS
1975
Travelaire
17 Ft. and 15 Ft.
Are in stock again
THESE POPULAR models are priced right, and are selling like HOT CAKES. Get yours now . . .
Also
5th Wheelers
PROWLER
30 FT. — $8995
27 FT. — $8395
Includes hitch and wire to truck.
Just Arrived
Kustom
Koach
21½ FT.
CANADA'S QUALITY-built LUXURY trailer, for those who want just that much more. COMPLETE WITH FULL BATH.
Coming Soon
Intruder XL
This trailer was just featured in TRAILER LIFE MAGAZINE. You'll find it the most exciting 24 ft. trailer you've seen yet.
Also
Prowler 23 Ft.
S MODEL
Designed with FRONT and REAR dinettes, side kitchen, centre bath, and sleeps 8. Super family plan at a super good price.
Plus
TRADE-INS
75 TERRY 24 ft. loaded with goodies. $6095
73 TERRY 25 ft. twin beds, awning, real clean $6295
73 TERRY 21 ft. terrific plan with full bath $4600
73 SKYLARK 22 ft. Canadian built, real clean $4695
66 CORSAIR 22 ft. fridge, furnace, toilet $2995
72 OKANOGAN camper, for import trucks $1495
67 CORSAIR 17 ft. fridge, furnace, toilet. $2150
FATHER'S
DAY'S
A BIG DAY AT
COASTLINE
Bring DAD down and enjoy music, coffee, donuts, plus enter him for the 500.00 bonus prize. See you Sunday!!!
DON'T
Forget Our
Mini
Motorhomes
BY
JAMBOREE
ONE LOOK WILL SELL YOU EVERYTHING YOU'D EVER NEED IN A 22 FT. OR 19 FT.
19 Ft. Model A
our volume
price only
$12,726.00
FRIDGE, 3-WAY 6 CU. FT.—TOILET AND SHOWER, CARPET 8-TRACK AM RADIO, SLEEPS 6, 4-BURNER STOVE, POWER CONVERTER CHARGER, GMC CHASSIS—A REAL TOP VALUE UNIT.
COASTLINE
TRAILER CENTRE
(1971) LTD.
1915 Quadra St.
388-6021
OPEN
DURING THE WEEK 'TIL DARK
SUNDAY 1-5 P.M. SAT. TIL 5
DEALER LICENCE D-8573

SAVE $1000, 20 FT. 1974 VANguard Mini Motor Home, self-contained, sleeps 6, has awnings, antenna, carpet. 4,000 miles, still under warranty. Immaculate condition. $13,000. 598-8439.

1 20' TANDEM 74 JAYCO TRAILer. Completely self-contained. Must sell by June 15. Asking price, $4,850. Phone after 12 noon, 478-9833.

20' KENCRAFT TRAILER, fibreglass, air conditioner, shower, lots of cupboards. Jackson's Goldstream Estates, 974 Goldstream 478-5812. D-1014.

3-BEDROOM TRAILER FOR sale $6500 down, take over payments. On lot in Hidden Valley Trailer Park. Children welcome. 478-9955.

19' [illegible] R[illegible]TOCRAT LOWLINER, 16.' Sleeps 6; propane fridge, stove-oven. 598-5537.

571 TOYOTA TRUCK WITH COMpletely equipped fully sized camper, sleeps 4. 598-4378, 592-0435.

HEILITE TENT TRAILER, EASY to pull, $400. Phone 592-4043.

168 CAMPERS, TRAILERS and MOTOR HOMES

S. J. PEDEN
LTD.
VANGUARD
Motor Homes
NOW IN STOCK
The popular 21' VANGUARD Mini-Motorhome is now in stock. See this luxurious self-contained MOTORHOME along with the economical 19'5" VANGUARD Mini-Motorhome and the
ALL NEW
VANGUARD PACER
ALL ON DISPLAY AND READY FOR IMMEDIATE DELIVERY
TRADES
'73 9'6" Vanguard fridge, furnace, oven, jacks, etc. $2[illegible]
'73 Dodge 200 Van 15,000 mi. Camperized $[illegible]
'72 Chimo VW Van Conversion 8,000 mi. $5995
36" Vanguard Canopy c-w rack. $375
Lionell HT Tent trailer $1495
'73 Courda lane import camper $1595
CAMPER RENTALS
TRUCKS and CAMPERS
CAMPERS only—MOTORHOMES

PARTS AND
ACCESSORIES
If you're building a camper, trailer, or boat, or converting a van or just modifying what you have, be sure to see our large assortment of SINKS, FRIDGES, ICE BOXES, ROOF VENTS, WINDOWS, SPRUCE FRAMING, PANELLING, TOILETS, LIGHT FIXTURES, HEATERS, WATER TANKS, TABLE LEGS and many more other useful items.
HOURS
8:00 - 5:00 Mon. - Sat.
Lot open Thurs. and Fri.
Til 9:00
S. J. PEDEN
LTD.
2855 Quesnel St.
386-3464
DLR. D-1040

SUMMER
HOLIDAY!
Rent a Deluxe
RECREATION
VEHICLE
FORD F-250
'SUPERCAB'
11' Vanguard
Camper
SUBURBAN
MOTORS
3377 DOUGLAS 386-6131
Dealer Lic. D.2298

FLATDECK TRAILER, SUITable for hauling stock car or antique car. 478-1476.

CAMPER FOR IMPORT TRUCK, propane stove and ice box, sleeps 4 call at 4123 Holland after 6.

LAND RANGER CANOPY, ONE year old, excellent condition. Offers. 479-5016.

8½' VANGUARD PATHFINDER camper, self contained. $2600. 384-7844.

HARD-TOP TENT TRAILER, fully equipped, good condition, $1,050. 479-7585.

FIBREGLASS SPORTSMAN CANopy for Mazda truck, new condition, with boat rack, $300. 652-3787.

TENT TRAILER PARKETTE DEluxe. Excellent condition. Sleeps eight. Best offer. 388-9319.

169 MOBILE HOMES AND PARKS

Robinhood
SALES AND SERVICE
2714 SOOKE RD.
NEW AND USED
Mobile homes all located within 25 miles of Victoria. Government Grants — $1,000 and $500 available to assist you in financing O.A.C. Urgency forces some homes to be offered for less than market value.
Call today 478-9912
D.L. 3091

REDUCED TO CLEAR—24'X52' Chancellor Double Wide — 3 large bedrooms, 2 full bathrooms, utility room, large living room, separate dining area with patio doors. To view call Wagon Train Homes Ltd. 974 Goldstream Ave. (Highway 1A) 478-7333 D. 26003.

DELUXE 23' TRAVEL TRAILER, like new, used one trip, Regina to Sidney. Situated in trailer court in Sidney. Trailer space available to right party. Not suitable for children or pets. Best offer over $4,000. 656-4441.

LATE MODEL PRI[illegible] owned 12x60 Glendale 3 bedroom, in family court, Shawnigan Lake Village. Also a 13 ft. Teepee travel trailer. Phone 748-3342 days or 743-9463 eves.

1 YEAR OLD, 12X68 MOBILE Home. Two bedrooms, plus den with fireplace. Located on pad in Sooke with seaview. 642-5049, 592-3236 after 6:30 p.m.

24'X40' PREMIER, DOUBLE wide, adult park. call 478-8720 after 5 weekdays, anytime weekends.

ONE YEAR OLD, 12X68 CHANcellor, 3-bedrooms, dining room with china cabinet and patio doors, 10x13 storage shed. 478-9794.

IMMACULATE 12X68, 3 BEDroom, fireplace, large sundeck, skirted, fully landscaped, 478-4635 or 479-5938.

R[illegible]WAY MOBILE HOME PARK, space with patio, garden for travel trailer only. Monthly. Phone 384-8791.

8X43 MOBILE HOME, FURnished, good condition, $3500. 748-1990, Duncan.

1974 12X56 MOBILE HOME IN treed park, Duncan area. Offers. Must sell. 748-8272, 479-4247.

1974 MODULINE 40' DOUBLE wide deluxe. Scenic view, $19,000 or offers. 478-0160.

DOUBLE WIDE, 24X52, SKIRTED, Sundeck, small shed. Beautiful Hidden Valley Park. 478-6747.

MUST SELL — 3 BEDROOM MObile semi-furnished, on site 478-8026.

1974—3 BEDROOM ESTATE FURnished or unfurnished. 642-5058.

169 MOBILE HOMES AND PARKS

WAGON TRAIN
HOMES LTD.
OVER 30
New and Used
HOMES
To Select From
VICTORIA
2524 Douglas St.
386-3291
LANGFORD
974 Goldstream
478-7333
SOOKE
6647 Sooke Rd.
642-5533
OPEN
9 A.M. TO 9 P.M.
7 DAYS A WEEK
Dealer Licence Numbers:
MCD-11275 MCD-26003
MCD-26166

BOB'S
MOBILE HOMES LTD.
25 Crease 386-3623
DL 1911
TO CLEAR
2—10' and 1—8' Hardtop trailers at INVOICE PRICES!
ALL TRAVEL UNITS priced to go!
LEADER ('74 model) 2 bedroom, as new. Nicely furnished, washer, dryer, and skirted, in adult park — Cedar Creek.
Propane — Gas — Parts
Hydraulic Jacks
Set of 4 — $196.50
386-3623 478-4979

Happy Valley
HOMES LTD.
Dealer's No. D-26010
2681 Sooke Road
478-8303
Family spaces available
Retirement Park specialists
Park space available with all purchases
Canadian built homes

TRIANGLE
HOMES
LTD.
Bendix Home Systems Ltd.
Pyramid
2435 Trans. Can. Hwy.
478-1774 D.L. 25171
Mon.-Fri. 9-6 p.m.
Evenings by appointment
Sat. 9-5 Closed Sundays

GOLDSTREAM
MOBILE HOMES LTD.
PARAMOUNT PREMIER
MONARCH AND PARKWOOD
Modern park space available with all purchases
2994 Jacklin
478-1751 478-8391
Dealer Licence No. MCD 26091
OPEN TO 5:30

NEW AND USED HOMES READY for immediate occupancy, on bus line and within walking distance of SOOKE SHOPPING CENTRE $10,500 and up. Lovely ocean view and ideal for family and retired couples. Call 642-5533 or 388-4771. Wagon Train Homes Ltd., Sooke, MCD 26166.

URGENT SALE, SAVE $1000 NOW on this exceptionally clean 50' mobile 2-bedroom home set up in family park within commuting distance to Victoria, ask for Mel, 478-9912. Robin Hood Trailer Sales, 2714 Sooke Rd. D.L. 3091.

LARGE, 3-BEDROOM MOBILE home, 1,050 square feet, immaculate, carpeted throughout, washer, and dryer, tool shed, and many extras, on very large landscaped lot, shrubs, trees and garden. No. 5 Spectacle Lake. 743-5849.

12X68 3-BEDROOM DELUXE home in family park on large space. Mill Bay area. Phone 478-9912 for appointment to view. Robin Hood Trailer Sales, 2714 Sooke Rd. D.L. 3091.

ORDERED EAST, MUST SELL our 3-bedroom home. Tastefully set up on spot 17, in Shirlmae Park. Drive in to inspect anytime, or phone 478-4151, 478-6049.

1974 60'X12' 2 BEDROOM MOBILE home. Drapes and carpets throughout, no furnishings. As new. will move to your location $10,000. 658-5811 or 658-5673.

CHERRY POINT — SEASIDE adult park. 50x90 lot. New 12x68 2-bedroom — Neonex. Extras and large storage space. Sale by owner, 652-3753.

AS NEW — DELUXE [illegible] home, skirted, porch, shed, electric fireplace, shag rugs. Mill Bay — commuting distance Victoria. $16,500. 746-7836.

FOR RENT — THREE BEDroom mobile home on pad in Sooke. Older people preferred. 642-5050.

12-60 MOBILE HOME, 2 BR, IN quiet adult park, near bus, stores. Jackson's Goldstream Estates, 974 Goldstream, 478-5812. D.-1014.

65' GENERAL, 2 BEDROOM, 1½ baths, extended living room, workshop, adult couple, close in. $19,750. 478-7938.

SACRIFICE 12X68 KENTWOOD on lot at Spectacle Lake. 592-7768.

178 SUMMER RESORTS

QUALICUM SANDY BEACH, 20 per cent discount on either 2 weeks starting June 28. Beach front 1 and 2 bedroom, clean housekeeping completely equipped cottages. Some August openings. Qualicum View Auto Court, 752-9322, Box 52, Qualicum Beach.

OKANAGAN LAKE, HOUSEkeeping units on a quiet beach. Free fishing boats and motors in May, June and September, some openings in July. 604-768-5334. Seclusion Bay Holiday Village, Box 36, Westbank, B.C.

FARM HOLIDAYS, PARKSVILLE area. Trout pond, 2 furnished cabins $40 and $60 per week. Also bed and breakfast available in farm home, midweek. 248-6824 or write Box 1081, Parksville.

178 SUMMER RESORTS

FOR RENT PIERS ISLAND fully furnished 3 bedroom cottage, TV, telephone, hot cold running water, mooring buoy, $175 weekly, $600 monthly, phone 477-1463.

LAKE COWICHAN, CLEAN SELF-contained cottage. Rent in July by week. Good safe beach. 477-3656.

BEACH CABINS, FULL FACILIties, Qualicum Beach. $125 per week. 112-248-6532.

181 TOURIST ACCOMMODATION

MAUI, 1 BEDROOM CONdominium on ocean, sleeps 4, 6 miles from Lahaina. $28 per day for 2, $650 pre month. Write Victoria Press Box 674.

185 CONVALESCENT AND REST HOMES

ROCKLAND AREA, PERSONAL care home has vacancy for a lady or gentleman. Private room with bath, 24-hour supervision, registered nurse on duty. Tray or dining room service. 595-4922.

PRIVATE ROOM, IN SMALL guest house. Excellent meals and care. Close to park and sea. 385-4632.

CHARMING ACCOMMODATION, ladies, no stairs, nutritious meals, kindly attention. 384-0693.

190 ROOM AND BOARD

OAK BAY GUEST HOUSE 1052 Newport Ave. located amid a beautiful garden. Near bus stop, glof course, marina, and post office. Double and single rooms with private bath. 598-4330, 598-3812.

DELUXE ACCOMMODATION, professional person, references required. Active retired preferred. 658-5871.

OAK BAY, ONLY MATURE, REspectable non-smoker with references need apply. 598-5019.

LARGE ROOM, GOOD BOARD, working man, off street parking, 595-7453.

193 ROOMS TO RENT

JAMES BAY ON BUS ROUTE one large room furnished, 2 closets, can accommodate up to 4 people, $200. One room furnished, 2 people, $125. Laundry provided. Clean working people, no smoking, drinking, drugs. No rowdiness or parties. Board provided in dining room to include breakfast 7 a.m. sandwiches to take out to work, dinner, 6 p.m., snack 9:30-10 p.m. Weekends cold. Home cooking $150 over and above room. Would consider board for non-residence. 384-5874, 87 South Turner.

2 ROOMS; ONE FURNISHED, the other unfurnished. Children welcomed Immediately available 385-7656.

SELF-CONTAINED BASEMENT room in return for care of horses, etc. Suit elderly gentleman. Apply Victoria Press, Box 728.

SUITE TO SUBLET, FOR JUNE, July and August, suitable for single person phone on Sunday 384-5001.

LOVELY SLEEPING ROOM near Beacon Hill Park. $28 weekly. 386-6252.

SLEEPING ROOMS FROM $45. week. James Bay Inn, 270 Government. 384-7151.

BASEMENT BED-SITTING room, reasonable, suit young girl 382-7020.

CLEAN ROOM FOR WORKING man. 383-7510.

194 ROOMS WANTED

UNFURNISHED BED-SITTING room, walking distance to downtown. 384-4336.

197 HOUSEKEEPING ROOMS TO RENT

SINGLE MAN WISHES TO share Sooke country home with same to 35. Rent $125 or help with work. Must like German Shepherds. 642-5356 evenings.

LUXURY FURNISHED HOUSEkeeping room, Fairfield, at 220 Moss St. Younger house. $30 weekly.

YOUNG WORKING PEOPLE TO share house in James Bay. 383-2622.

ONE LARGE, JULY 1, ONE small, now, enquire 101-1030 Linden.

CLEAN ROOM WITH FRIDGE, $85. Men only. 2315 Wark St.

199 HOUSEKEEPING ROOMS WANTED

WANTED BY NON-DRINKER and smoker. Own bedroom and kitchen, fridge and electric stove. Phone between 9 a.m.-12 noon. Wanted for July 1. 386-0204.

RELIABLE HONEST MALE IN my 30's would like suitable accommodations, preferably with ocean view Reasonable 598-2185.

QUIET WORKING WOMAN REquires housekeeping room July 1st. References. 598-6796.

200 APARTMENTS TO RENT UNFURNISHED

TWO UNIQUE 2-BEDROOM units. Fireplaces. Carpeted throughout. Tastefully appointed—complete with appliances. One block south of Rockland Ave. $350. 477 5295 (ECO).

ROOM TO SUBLET IN DELUXE dren or pets. Phone manager after including swimming pool. Military 3-bedroom suite, July to August. Furnished, close to bus, about $108 a month. 592-4771.

TWO BEDROOM APARTMENT in Esquimalt area, all facilities including swimming pool. Military officers preferred. Regret no children or pets. Phone manager after 8 p.m. 383-3224.

ATTRACTIVE, GROUND FLOOR ste., in modern duplex; Living room with S.P. fireplace, wall-to-Avail., July 1st. Sooke, B.C. C. N. MONTAGUE CO. LTD. Mrs. E. Kolstad 642-5315.

MODERN BLOCK OFF FERNwood, bachelors $175, 1-bedroom suite $200. No children, no pets. Relaible couples over 19. Phone 9 a.m.-7 p.m., 386-3091. 2136 Ridge Rd.

ELDON PLACE
Near Woodwards. Available July 1. 2-bedroom, $253, 3-bedroom, $285. Older adults only, no pets or children. New block. All facilities. 386-0614.

2-BEDROOM DELUXE CONdominium, washer-dryer, fridge, stove. Quiet block. Underground parking. Only 6 suites left. 383-0437.

GROUND FLOOR 2 BEDROOM, 1½ baths, modern condominium Quadra Inverness area. $300 includes water and heat. No pets. 385-0149.

LARGE, ONE-BEDROOM SUITE in clean, modern block, close to Parliament Buildings, quiet refined older adults only. No pets. Available July 1. 477-6448.

EXCEPTIONAL 2 BEDROOM, close to sea, adults only, with covered parking, $325 per month. 595-3556.

KITCHEN, BATHROOM, LIVING areas with office, town centre. Suite business person. $165. 598-4060, eves.

ATTENTION: UVIC SUMMER school students, 2 bedroom basement suite for July and August. $350 for both months. 479-4727.

1 BEDROOM SUITE, $120, INcluding cable, for mature person. Available July 1. In quiet 4 suite apartment. 382-2283 afternoons.

JULY 1, 1-BEDROOM SUITE, working couple or mature woman, non smokers, needs car, all utilities. $175. 658-8126.

BACHEOLR SUITE TO MATURE person. Immediate occupancy. Foul Bay-Runnymeade area. 598-7187 after 5:30 p.m.

LARGE SUITE RETIRED OR SEmi-retired couple no children or pets 3-1180 Colville.

1-BEDROOM SUITE, QUIET, preferably retired or semi-retired couple. 385-0215.

BASEMENT BACHELOR SUITE, available June 15. $99 a month. 388-9252.

SUITS AT SELKIRK WAterfront, no pets, mature adults only. 383-7659 or 592-7678.

JAMES BAY AREA, ONE 2-BEDroom apartment, adults only. Phone 382-8071.

BACHELOR SUITE, NEW BUILDing, laundry facilities and storage. $175. 385-0289.

SINGLE GIRL 33, WISHES TO share with same. 592-6409.

1 AND 2-BEDROOM CONdominiums. 382-5787.

BACHELOR SUITE AVAILABLE June 15th. 121 Rendall St.

LARGE SELF-CONTAINED bachelor. $150, 1425 Fernwood.

200 APARTMENTS TO RENT UNFURNISHED

Harbour Towers

A FULL FACILITY BUILDING
—Raven's lounge and dining room
—sweeping views, balcony
—laundry room on each floor
—swimming and hydrotherapy pool and sauna

LUXURY PENTHOUSE $550
—Available July 1st.
—1,400 sq. ft.
—Wall-to-wall carpets
—Brick feature wall with electric fireplace
—2 bedrooms, 2 baths.
—Formal living-dining room
—Free hydro and parking

ONE BEDROOM $250
—Available August 1st.

Contact Harbour Towers, 385-2405

Chateau Victoria

1-Bedroom Suites from $196.
SUPERIOR fire and soundproofing, wall-to-wall carpets, drapes, balconies, colored appliances. ADULT oriented building. No pets, 1-yr. lease required.
For information please call 382-4221 740 BURDETTE AVE

"HOMEHUNTERS" OF CANADA 598-5101

$140 . . . 1 BR Central, now
$195 . . . 1 BR Modern Handy
$180 . . . 1 BR large Main floor
$160 . . . 1 BR Kids under 3, Esq.
$175 . . . 1 BR Cute 'n Cosy
$155 . . . 1 BR Middle-aged people
$138 . . . Bach. Mat. adults. Esq.
$155 . . . Bach. Close to ocean.
$165 . . . Bach. Large Mod. block.
$183 . . . 2 BR. Older couple.
$300 . . . 2 BR Kids. Pets. Sidney
$210 . . . 3 BR for older couple.

FEE
Open 7 Days a Week
1394 Hillside Ave.

$325 ROCKLAND, 1100 SQ. FT. OF brand new 2 Br. Condominium. W.W. thru out, 1½ Baths, balcony. No children or pets. Available July 1, 1975.

$325 Beacon Hill Park is next to this spacious 2 BR Condominium. W.W. carpeting, Balcony, 1½ baths. Available July 1, 1975.
FOR VIEWING CALL 384-8124 PEMBERTON HOLMES LTD.

WINDSOR COURT
1 bedroom suite available immediately and 1 bedroom suite available July 1. Pool, sauna, swirl pool, squash court, tennis court. No children, no pets. Mr. Trakys 384-8753, Mr. Cox 384-4859. MacArthur Park Estates.

OAK BAY
July 1, 2 bedroom, 1½ baths, dishwasher, garbburator, wrap around balcony, electric heat, many extras, near new fine strata building. Close to shops and beach. $286, phone 592-0004.

OCEAN PARK MANOR, 885 Dunsmuir, available immediately, 1 bedroom from $180, and 3 bedrooms from $285. Please call between 6-8 p.m. 384-7627. Mature adults only, no pets.

201 APARTMENTS TO RENT FURNISHED

DAILY WEEKLY MONTHLY
Adjacent to Parliament Buildings and inner harbour. Fully furnished 1 bedroom suites, color TV, linens, dishes, all utilities. Use of saunas, pools and coin laundry.
ROYAL SCOT INN
425 QUEBEC ST. 385-3543
OCEAN PROPERTY MANAGEMENT

YEAR ROUND LIVING ON beautiful Shawnigan Lake waterfront. 35 minutes from Victoria. 2 bedrooms, fully furnished suites. Heat and light supplied. Also free moorage for your boat. Available Sept. 1. (112) 743-2062.

HAVE LARGE DECORATED two bedroom apartment, need young person to share expenses. $125 per month pays all. Phone Joanie after 5:30 p.m. 386-1720.

OAK BAY 1-BEDROOM
Luxury waterfront apartment, beautifully furnished. Available July 4 to Sept. 30. Rent $450. Phone 477-8811, 9 to 10 a.m.

YOUNG MOTHER, 2 CHILDREN, wishes to share her apartment with girl or to have live-in babysitter. Unwed mother welcome. 384-2863.

FOR RENT JULY 1ST, FULLY furnished bachelor suite, close to both hospitals and university. Corner of Quadra and Bay, $180. 479-4870.

FURNISHED SUITE IN VICTORIan House. Share bath. All utilities included. $125, female preferred. 383-1000.

2 BEDROOM, BASEMENT apartment, near UVic, fireplace. Would like mature working woman. 477-8259 Call after 4:00

FOR SHARING $350, 2 BEDroom, kitchen, bathroom, rumpus room and bar, private entrance, after 5, 383-3880.

WELL FURNISHED ONEbedroom upper duplex, seaview, quiet cul-de-sac. 1-year lease. Saxe Point area, $250 month. 384-4589.

RETIRED PERSON FOR LIGHT duties in apartment, reasonable rent. 598-4060 evens.

1 AND 2-BEDROOM UNITS, FURnished, utilities supplied. Monthly rates. Calpine Motel. 652-1415.

202 APARTMENT FURNITURE TO RENT

STANDARD FURNITURE
Three Rooms from
$35 per month
Immediate Delivery
382-5111

203 APARTMENTS WANTED

"HOMEHUNTERS" OF CANADA 598-5101

TIRED OF HUNTING FOR ACCOMMODATION?
We are working 7 days a week locating suitable vacancies that meet your needs.
We have many vacancies on hand at all times.
DON'T WAIT!
Call NOW or drop in any time for more information.
1394 Hillside Avenue

BY JULY 1, 1 BEDROOM, COMpletely self-contained, laundry facilities, single woman, 25, quiet non-smoker, references, appreciate peaceful location. Maximum $145 including utilities. 598-7129.

HISTORIAN REQUIRES QUIET apartment or suite Oak Bay, university area July 1, 598-7910 after 2 p.m.

RETIRED COUPLE SEEK ONE bedroom apartment or duplex Sept. 1 or Oct. 1, Victoria Press Box 664.

2 BEDROOM APARTMENT OR duplex required for young couple with one child, 382-3105. Between 8 a.m.-4:30 p.m.

GIRL, 23, NEEDS ACCOMMOdation by July 1. Will share with 1 or more. 595-2258.

RESPONSIBLE COUPLE REquires clean basement suite 384-9891.

YOUNG MAN, 25, SEEKING ONE bedroom apartment in older house. 383-5381.

WORKING GIRL WANTS CHARacter one-bedroom unfurnished or bachelor. 592-0557 after 6 p.m.

NURSE, NON-SMOKER REquires one bedroom unfurnished suite. 477-9492.

NURSE REQUIRES UNFURnished 1 bedroom suite, preferably in older home 385-8935.

206 DUPLEXES TO RENT

HAULTAIN, 2 BEDROOM DUplex, stove, fridge, washer, dryer, carpet and drapes. $265, 595-7993.

2 AND 3 BEDROOM DUPLEXES in Sooke, pets OK. $250 a month rent, $125 deposit. 642-3667.

206 DUPLEXES TO RENT

MASTER SUITE OF MODEST duplex off Dallas Rd. with ocean view. 6 rooms, bath, basement and sundeck. Ideal for a couple or working lady. Rent $235 per month. 598-8255 after 6 p.m. References.

EXECUTIVE SIDE-BY-SIDE DUplex, two large bedrooms with full basement, wall-to-wall, fridge, stove, drapes, parking. Government and Simcoe, adults only, no pets. $350. July 1. 386-7149.

SIDE DUPLEX — BAY AND Cedar Hill. 2 bedrooms up, one down in high basement. Dining room, fireplace. $275. July 1. 477-9970 before 12 noon.

FURNISHED 1 BEDROOM DUplex, all utilities, washer-dryer included. Sorry no children or pets. References required. Available July 1st. 382-7006.

BACHELOR SUITE, SELF CONtained, off Dallas Rd. Available immediately. 598-8255 after 6 p.m. References. Rent $105.

1 BEDROOM, 1½ BATHS, LARGE kitchen and living room. $350 per month. Heat and water included. 112-939-2152.

2 BEDROOM SUITE AVAILABLE immediately, $225 per month. Phone 388-9486.

210 HOUSES TO RENT UNFURNISHED

$365 GLEN LAKE, LOVELY 2 YR. old 3 BR. home, 1 BR. and bath roughed in downstairs. W.W. FP. Sundeck off DR. Large landscaped lot, fenced in. Available July 1, 1975.

$300 Quaint 2 BR. English cottage, Cedar Hill X Rd and Shelbourne, equipped with appliances, W.W., FP, extra size landscaped lot for garden lovers. Available July 1, 1975.

$400 Large character home, Oak Bay, beam ceilings, FP. 3 BRs. hardwood flrs., fenced yard, freshly painted thru out, bathroom modernized, new furnace and wiring. Available July 1, 1975. For viewing call: 384-8124.
PEMBERTON HOLMES LTD.

THREE-BEDROOM EXECUTIVE home, approximately 1300 sq. ft. Nearly new wall to wall carpet throughout including kitchen carpet. Family sized kitchen with teak cupboards, fridge, stove, dishwasher and clothes washer included. Nice size living room with fireplace, lovely ground level partially enclosed patio, good garden plot behind house, also a nice recreation or storage shed. On a quiet residential street two blocks east of Quadra school with a nice view over the city. $460, available July 1. 592-4962. References.

FOR THE PROFESSIONAL MAN
Shawnigan Lake Country Club estate. Beautiful brand new 4 bedroom home. Large living room, dining room, 2 baths, wall-to-wall shag carpet. Covered sundeck; fridge and stove. Boating, swimming, golfing, indoor pool and sauna at back door. Available July 1; first and last month's rent in advance. One year lease; $395 a month. 479-6221.

FOR LEASE, AVAILABLE JULY 1, nearly new large 2-bedroom home on ½-acre of beautiful grounds. Full daylight basement. Elk Lake side, of Cordova Bay ridge. Rent $375-$400 per month depending on lease term. Credit references required. D. F. Hanley Agencies, 385-7761 anytime.

WOODBURN AVENUE
Modern deluxe 3-bedroom home plus den and 2 bathrooms. From the 15th at $450 per month Please call:
T. G. M. CUSTANCE 385-2481
Swinerton, Stewart Clark, Ltd.

LARGE OLD ENGLISH TUDOR Home Gorge area. 4 bedroom, formal dining room, library, 3 fireplaces. Carpets and drapes. Lease. References. $440. per month 1320 Coventry.

SPACIOUS ONE YEAR OLD 3 bedroom duplex. Wall to wall, 1½ baths, 2 fireplaces, rumpus room, basement, fridge and stove. Quiet area. No pets. Available July 1. $380. 479-7864.

BEAUTIFULLY APPOINTED, near new, 3 bedroom, Colwood home. Wall-to-wall, 1½ baths. $385. lease available Aug. 1. Wilson's Rental Management. 382-3941.

HOUSE FOR LEASE, AUGUST 15 - June 30-76, Sidney, Deep Cove area. 3 bedrooms, 2 bathrooms, den, large family room. $400. 598-2938.

VIEW ROYAL
Attractive 2-bedroom townhouse, adults only, no children, no pets. Available for rent, 1st of July, $275. Apply Royal Trust, 388-4311.

QUADRA-FINLAYSON, 2 BEDrooms, Detached garage, July 1, one mature married couple only. No children. No pets. References, $270, 592-6940.

TWO-BEDROOM, FIREPLACE, cabin. 2560 Penrhyn, one block from sea, off Cadboro Bay village. $260. 383-9710.

$185. SMALL 1-BEDROOM HOUSE with basement, Esquimalt. Fridge, oil stove and furnace. Couple only. 384-5296.

LOVELP TWO OR THREE-bedroom house in south Oak Bay available July 1, furnished or unfurnished. $425. 592-7496.

NEW 3-BEDROOM HOME, SIDney, available immediately, $375 monthly. References required. 477-9208, 383-5435.

3-BEDROOM HOME ON WAterfront, centrally located. $400 per month. 479-5357 after 6 p.m.

GLEN LAKE AREA. 3 BEDROOM, new side by side duplex. No pets. July 1. $335. 479-3854.

3 BEDROOM DUPLEX, FULL basement, available July 1. $375. After 5 p.m. 385-4908

AVAILABLE JULY 1, 3-BEDroom, large lot. $375 monthly. 478-1626.

THREE BEDROOM FINISHED basement, swimming pool. 2705 Sea View. 477-0689.

1 AND 2-BEDROOM CONdominiums. 282-5787.

1-BEDROOM HOME, FRIDGE and stove. No dogs. 383-6062.

211 HOUSES TO RENT FURNISHED

LOVELY 3-BEDROOM, FURnished home with ocean view in university area. Adults, no pets, no gardening. References. Minimum 1-year lease. Phone eveings 384-0728 except Tuesday and Wednesday.

JULY-AUGUST, LOVELY 4 BEDroom, 2 bathroom home with deck, den and large treed yard. High Quadra, no pets. $375 per month. 385-6574.

LARGE FURNISHED HOUSE Cordova Bay, June 11 to July 19, $90 weekly, 477-5103.

FOR JULY — AUGUST TO MAture couple Oak Bay waterfront home. $350 per month. 598-4470.

212 HOUSES WANTED TO RENT

Free to Landlords
Eliminate Needless Phone Calls We also advertise FREE for you and send prospective tenants you require.
Give us a Try.
We're open 7 days a week
"HOMEHUNTERS" OF CANADA 598-5101

NEEDED BY JUNE 20th
3 or 4 BR. furnished home for Doctor and family that are returning from Australia. If you are considering a vacation or leasing your residence for a short period, please call me and I will provide you with further information.
JOHN F. COLWELL
384-8124 592-9828

ACTIVE MATURE COUPLE AND son looking for two bedroom home. Quiet, close in. Willing to look in on elderly person nearby, enjoy gardening Excellent references. Up to $150 month. 388-6079

PLEASE HELP—COUPLE WITH one child need house by August. Excellent references. Phone 743-5698.

COUPLE WITH 2 CHILDREN URgently ned 2 bedroom house, apartment or duplex. Will pay up to $200. 479-7316.

UP TO $350, 2 BEDROOM HOME needed by small, responsible family by July 1st. Preferably in Sidney, Deep Cove area, 479-7080.

RELIABLE COUPLE, LATE 20'S, need reasonable 2 bedroom country home. No children, excellent references. Handy man and gardener. 592-9753.

2 RELIABLE WORKING WOMEN, 1 child in day care, require 3 bedroom house, for August 1. 382-3569.

RELIABLE FAMILY OF 4, DEsire dwelling. Preferably small farm. References. 478-5772.

212 HOUSES WANTED TO RENT

YOUNG CHRISTIAN COUPLE with 2 children, need 2 or 3 bedroom house, anywhere from Cordova Bay to Brentwood, experienced handyman gardener and excellent references, up to $175, 385-3796.

215 HALLS, WAREHOUSES, STORES and OFFICES TO RENT

Park Pacific

Superior air conditioned office space available for professionals: i.e. doctors, lawyers. Pleasant outlook, close by Law Court and Victoria General Hospital. Will partition, carpet, drape, etc. Purchase strata title or lease. Total space over 5000 sq. ft. For further information and appointment to view call J. B. YOUNG at The SAVOY, 382-7521 or 384-4657. Park Pacific Investments, 383-4124 anytime. J. B. YOUNG, 598-1818 (residence).

PROFESSIONAL OFFICE SPACE available in new five storey concrete, fully air conditioned and carpeted building on Quadra Street near McKenzie Avenue with abundant on site parking. Architect designed interior layout and decor provided.
Park Pacific Apartments Ltd. 388-5491

FOR LEASE
OFFICES
QUADRA and McKENZIE. 450 to 7373 sq ft. Good parking. Reasonable rates.
QUADRA and GREENRIDGE. Up to 12,650 sq ft. New high-quality, air-conditioned building.
LANGFORD. 3,000 sq ft. New building. Good traffic and parking.
BASTION SQUARE AREA. 200 to 2733 sq ft. New remodelled heritage building. A good, central location.
RETAIL
LANGFORD. 3,000 sq ft in a new complex in this rapidly growing area.
WAREHOUSE
LANGFORD. 7,000 sq ft. New building. 18-ft ceiling.
Most of the above can be divided to suit your personal requirements. For details, call:
384-8124 ROBERT LAW 478-9474
PEMBERTON, HOLMES LTD.
1000 Government

FOR LEASE
OFFICES

Broughton St.	6000 sq. ft.
Fort and Vancouver	6500 sq. ft.
Burnside Rd.	5000 sq. ft.
North Park St.	7500 sq. ft.
Fort and Foul Bay	2000 sq. ft.
Hillside and Shelbourne	6000 sq. ft.

WAREHOUSES

North Douglas St.	6000 sq. ft.
Devonshire Rd.	12000 sq. ft.
Ellery Rd.	11000 sq. ft.

Most of the above can be divided to suit your personal requirements. Call for details:
R. I. Murphy 384-8124
PEMBERTON, HOLMES LTD.
1000 Government St.

FOR LEASE
PRIME
LANGFORD AREA
OFFICE SPACE
Over 5,000 sq. ft., fully air-conditioned, above new Bank of Montreal and Retail Building. Ideal location for professional people.
RETAIL SPACE
Available August 1st. 3,400 sq. ft. next to Bank of Montreal in Whole or in Part. Excellent traffic area.
GARTHLAND DEVELOPMENTS LTD.
386-7086 386-1911

PRESTIGE
OFFICE SPACE
LUXURY APPOINTED PENTHOUSE
—$550 per month.
—sweeping view, 1400 sq. ft.
—wall-to-wall carpets
—brick feature wall with electric fireplace
—2 bedrooms, 2 baths
—formal living, dining room
—free hydro and parking
—available July 1.
Contact Harbour Towers 385-2405

FOR LEASE
WAREHOUSE SPACE
12,500 sq. ft. with high ceiling. 4,000 sq. ft. Mezzanine area. 2,200 sq. ft. office area. 13,000 sq. ft. parking area. 6,000 sq. ft. fenced compound loading ramp, package, excellent access. 3388 Douglas St., next to Red Lion Inn. Call Belmont Management 656-5566.

DOWNTOWN
3,000 Sq. Ft. For Lease (2nd floor)
700 Blk. ort Street.
Call B. Lawless.
Town and Country Realty Ltd.
382-7276

OFFICE SPACE
1350 SQ. FT.
3-Year Sub-Lease Available
On top floor of new high quality, air-conditioned building in the Quadra-McKenzie area. Ideal for a professional office; especially a legal firm. For details contact
384-8124 ROBERT LAW 478-9474
PEMBERTON, HOLMES LTD.
1000 Government

750 SQ. FT.
Main floor office or retail store space. Simpsons-Sears area. Utilities included. Good display windows. $350.00 Month.
dows. 385-7721
KENT MACLEOD
385-7721 595-4273
GARDNER REALTY LTD.

FOR LEASE
1,200 or 900 sq. ft. Office space Near Simpsons-Sears. All carpeted and draped. Call now.
385-7721 KENT MACLEOD 595-4273
GARDNER REALTY LTD.

VALUABLE LEASING AREA, UP to 6000 feet on each floor, served by 6000 lb. freight elevator, plus stairwells. Will lease in multiples of 2000 square feet. 937 View Street, 658-5479 for viewing. Ideal for wholesalers and manufacturers agents.

INEXPENSIVE STORAGE OR work rooms. Various sizes from 75-550 sq. ft. (1350 sq. ft. total) at 635 Princess St. Contact Smith Bros. 384-0731 (8-5, Mon.-Fri.) or Harry Neufeld, 658-8652 (evens. or weekends).

BENTALL BUILDING
Prime office space at Douglas and Fort Sts., approximately 1250 sq. ft. on 7 floors. Partitioned into several offices, air conditioning and some carpeting. Phone Mr. Cox, at 388-5421.

WANTED TO RENT
Building for commercial Purposes (retail) 12,000-20,000 sq. ft. Must be reasonable. Tel. 477-0233 after 6 p.m. or 385-4744 days.

PRIME OFFICE SPACE INCLUDing 2 furnished private offices plus large reception area. Approx. 500 sq. ft. Fort and Douglas location. Reasonable rent. Mr. Myers, 384-0514.

TOP LOCATION
Douglas St., 800 sq. ft., air conditioned, bright office space, reasonable rent. Apply Royal Trust Co. 388-4311.

SMALL CONTRACTING FIRM would like to share office and bookkeeping expenses. 656-5417, after 4 p.m.

2400 FT. WORK AND OFFICE space in older wooden building. Rent part of all. Rent negotiable. 383-1905 after 5.

ESQUIMALT LEGION AUDITORIum, large modern facilities, for weddings, banquets, meetings, 286-7635.

PRIVATE OFFICE, SELF-CONtained, washroom, first floor walk-up, 367 Burnside Rd. East. $195 monthly. 385-8821.

STORAGE SPACE AVAILABLE downtown, 700 block Yates Street, 1100 square feet. 383-2514.

OFFICE SPACE, AIR CONDItioned, carpeted. Gorge Shopping Centre Ltd., 388-5812.

WORKSHOP FOR LEASE, 1,500 sq. ft. $300 month. 383-4512 or 386-0419.

WAREHOUSE STORAGE SPACE, 6,000 feet available in Langford, phone Legion Manager, 478-8365.

233 MORTGAGE LOANS and INSURANCE

We Specialize in FINANCING LAND DEVELOPMENT
APT. SITES
ACREAGE OR SHORT TERM HOLDINGS
1st or 2nd MORTGAGE LOANS
ANYWHERE IN B.C.
CASH VALUATIONS ON EXISTING MORTGAGES OR AGREEMENTS GIVEN WITHOUT OBLIGATION.
COURTESY TO FELLOW BROKERS
PHONE COLLECT TO L. THOMAS AT
(OFFICE) 384-7128 (RES.) 595-7165 OR 478-1720
Douglas Hawkes Ltd.
990 Blanshard St.

1st—2nd—3rd MORTGAGE LOANS
NO BONUS
NO DISCOUNT
NO HIDDEN CHARGES
Examples

Borrow	Pay Monthly
$ 2,500	$ 31.86
$ 5,000	$ 63.71
$10,000	$127.42
$15,000	$191.13

15-year amort. — 5-year term
No amounts too small or too large
Highest prices paid for existing mortgages or agreements
Interviews in the privacy
Money immediately available
W. A. (Bill) Hodgson
385-4528
24-hour service.
Byron Price and Associates Ltd.

MORTGAGE MONEY FOR HOME RENOVATIONS
Are you conserving your share of home heating energy? Plan now to reduce next winter's fuel bills by insulating your home and/or adding new siding to cut heat loss, improve appearance and increase the value of your property.
A home improvement mortgage loan can be quickly arranged by Niagara. Call today.
NIAGARA REALTY OF CANADA LIMITED
1032 Yates Street
384-9365

MORTGAGE INVESTMENT FROM 11 PER CENT
HELP PROTECT YOUR SAVINGS BY INVESTING IN SECURE 1st and 2ND MORTGAGES. 5-YEAR TERM.
CONTACT
P. R. BROWN & SONS LTD.
762 FORT ST. 385-3435

NEED MONEY?
First, Second or Third Mortgages available based on market value. Free evaluation on your home or land. Call ELLWOOD NAULT, 388-4150 or OLYMPIC REALTY LTD., 385-5741

PROBLEMS FINANCING? TRY US 385-2321
At Ravelle we have an excellent supply of funds for all types of mortgage loans.
Homeowner—Builder—Commercial
1st from 11 Per Cent—2nd from 16 Per Cent.
RAVELLE HOLDINGS LTD.
MR. DURAND Res. 385-6178

1ST MORTGAGES FROM
11 per cent
2nd Mortgages from
16 per cent
Rae Investments
388-7891
Eves. 477-3886, Mr. Stuber

TRUMP
for instant
MORTGAGES
10½% 598-3014 10½%

LAND DEVELOPING FUNDS AVAILABLE. PHONE 386-6192.

MORTGAGE FUNDS AVAILABLE FOR FIRST MORTGAGES, SECOND MORTGAGES AND INTERIM FINANCING. FOR DETAILS CONTACT MR. McKENZIE 386-7521. BOORMAN INVESTMENT CO., LTD. 1111 GOVERNMENT ST.

SMALL AD — SMALL COST
If our rates were higher we could afford large ads. For best rates call R.M. Gedces, Pk. CJF. PROPERTIES LTD. 477-9514.

Funds available immediately for 1st and 2nd mortgages. Contact:
david burr ltd.
655 FORT ST. 384-9333

234 MORTGAGES FOR SALE

Mortgage Money
Private and institutional funds available for all types of mortgage financing. Buying a home or refinancing for investment or to pay off debts. Mortgages and agreements bought and sold. KAJ JACOBSEN 382-9191.

Real Estate Division
Canada Permanent

INVESTORS
We have a good selection of 1st and 2nd Mortgages available for your investment. Sound covenants, some insured, excellent quality 1st mortgages from 11¼%-12½%. 2nd mortgages approx. 14%.
Please contact
RICHARD HOLMES — 384-8124
PEMBERTON, HOLMES LTD.
1000 Government St.

18%
MAX. 1-YEAR TERM
Better security than most 12% mtges. Ideal for small investor. Call for details. R. M. GEDDES.
PRINCIPAL PROPERTIES LTD.
477-9514

$35,000 MORTGAGE AT 7½%. Will discount. Victoria Press, Box 720.

235 WANTED TO BORROW

$20,000 AT 14% PRIVATE party. No agents. Good security. 598-1611.

235 WANTED TO BORROW

FIRST MORTGAGE, $25,000, AT 12%, 5-YEAR TERM. FOR DETAILS PHONE MR. McKENZIE. 386-7521. BOORMAN INVESTMENT CO. LTD., 1111 GOVERNMENT STREET.

$10,000 ON AN INVESTMENT basis with 10 per cent interest. Interest in an estate trust as security. Reply to Victoria Press, Box 683.

$15,000 AT 14%. PRIVATE party. No Agents. Good security. 598-1611.

240 BUSINESS OPPORTUNITIES

PIZZA RESTAURANT DUNCAN
Fully established. Ideal partner or husband and wife operation. First class equipment, good lease and should return $2000. net per month or better! First time offered. For details call:
RON MATHEWS at
746-4154 (Off.) 748-2360 (Res.)

WALL & HOMEFINDERS REALTY LTD. REDEKOP

Looking for Your OWN BUSINESS?
Perhaps this short-order and takeout restaurant will be just what you are looking for. Good location, increasing sales and steady customers make this an ideal family business. Take advantage of upcoming summer season. Owner transferred and will provide you with full training. Please call for full details!
PAT VICKERY
385-7761 24 hrs. 592-6192 res.
D. F. HANLEY AGENCIES LTD.

8 MILES FROM PARKSVILLE
Newly opened grocery store situated on 5 commercially zoned lots. Total land area approx. 1½ acres. Located in rapidly growing area and showing good increase in sales for the short period it has been open. Area is ready for small shopping plaza. Requires someone with foresight. Full price $145,000 plus stock. Terms available. Contact Bob Newall, Block Bros. Realty Ltd., 83 Victoria Crescent, Nanaimo, B.C. 754-4401.

CORNER GROCERY
Perfect opportunity for enterprising person (poss. living quarters at premises). Asking price of $9,900 includes stock est. at $4,000 and fixtures. A real going concern with a possible, very lucrative future! Call now for details:
M. HAMILTON
385-7761 24 hrs. 382-0894 Res.
D. F. HANLEY AGENCIES LTD.

MAC'S
Convenience Stores
astic people to train as store dealers for its expanding operation in the Greater Vancouver and Victoria area. $1,000 cash security deposit is required. Previous experience in food industry is an asset but not necessary. Interested applicants should submit a complete resume and fill out application at 3624 Shelbourne.

DRIVE BY
2080 Oak Bay Ave.
Then phone for details about this 3-bedroom home. New MLS No. 12630. Asking $57,500.
POLLY HIGGINS
386-2911 or 592-4111
Homefinders, Wall and Redekop

SLICK AS A WHISTLE!
This restaurant is busy, health and going strong, still showing steady monthly increase. Immaculate condition throughout, well organized, an A-1 opportunity for someone. Just listed, $59,900.
386-3231 ETHEL HARVEY 592-4522
MARG PRICE 477-1941
BLOCK BROS. REALTY LTD.

OPPORTUNITY
Business IS booming in this restaurant and dining room located in the heart of downtown Victoria. It has seating capacity for 76 persons and has been renovated recently. A good business for an ambitious restauranteur. For interview call: I. G. LIDSTONE 388-4271 or 477-6450.
J. H. Whittome and Co. Ltd.

UNAUTHORIZED VOLKSWAGEN repair shop. Includes 65'x40' shop on approx. 120'x45' lot. Shop has parts room, toilet, lunch room. Separate office 10'x20' joined to main building. Two hoists, compressor, steam cleaner, scope, welding equipment, etc., etc. All inventory and equipment included in asking price of $150,000. Annual gross of approx. $120,000. Phone 383-4021 Victoria.

OWNERS WILL TRAIN
Buyers of this growing grocery with seaview in a favorite port of call on the Islands sunny side. Modern living premises with room for specialty or art department. Beer sales expected shortly. Down payment only $16,500 plus stock. approximately $7,000. Full price $68,500. Fred Gladstone at The House of Lenhart Realtors, Nanaimo. Evenings call 245-3079.

BE YOUR OWN BOSS
Portable truck wash offers high profits. Pull behind ¾-ton truck on goose-neck trailer. Two thousand pounds pressure, two million BTU boiler. Custom manufactured by Boeing Manufacturing Co. Ltd. 4301 Ninth Street S.E., Calgary, Alberta. T2G 3C8. Ph. (403) 243-0495

APARTMENT ZONED
Property in downtown area with 4-bedroom older type home. Good value at $60,000.00 ALAN U. POTTER or HARRY COOK, BROWN BROS. on BLANSHARD 385-8771 (anytime.)

$3500 F.P.
Vending business (hot and cold drinks, presently part-time. Good returns for time involved and can be easily increased to a full time operation. Or would consider active partner to manage business. Mr. Green, 1817 Douglas St. 385-1941.

FINAL RETIREMENT, NICE LITtle antique collectible shop, Victoria area, packed with fabulous objects. Owner will sell as going concern or accept bids on stock and fixtures. Serious buyers only, please. Sale either way to be finalized not before July 15th, contact Victoria Press Box 678.

TELEVISION SALES AND SERvice in shopping centre. Long established, includes all equipment, service parts, tools etc. Good clientele, offer closest to $12,000 or trades may be accepted. Owner has other interests. Reply Victoria Press, Box 648.

FOR FRANCHISE SMOKE, BOOK and gift ware store, Ladysmith or Cloverdale, ideal for semiretired couple, require $8000 plus stock of approx. $10,000 at invoice. For information phone 245-7033 Ladysmith or 594-0179 Delta, B.C.

FOR SALE
Logging Road Construction Company-Vancouver Island. Good contracts-New Equipment. For particulars phone weekend 749-3207, weekdays 749-3232.

INDEPENDENT STEREO
Good Product Lines and potential for service trade
$20,000 to $25,000
Victoria Press, Box 606

FULLY EQUIPPED AND LIcensed dining lounge on Gorge Road offered on lease. Contact 386-1391 for further details and appointment.

SPECIALTY RESTAURANT. COSY and intimate, excellent clientele. Licensed, $53,500. Call CANADA TRUST 595-5171, The Zieglers, res. 592-1768.

UNISEX HAIRDRESSING SALON in the Malaspina Hotel, Nanaimo, B.C. Ideal for your first shop. $4000. 753-2532.

FABRIC AND VARIETY SHOP with or without dressmaking business. Must sell. Have other interests. Reply Victoria Press Box 687.

RETAIL STORES FOR RENT
Retail units available in the mall at 720 Yates St. For information call M.E.P.C 383-4168.

BY OWNER CHILDREN'S WEAR stores, on Vancouver Island Victoria Press Box 667.

OPPORTUNITY FOR A STOVE dealer, used stoves, 750 Market St. 384-1755.

240 BUSINESS OPPORTUNITIES

HERE IS A REALLY GOOD SMALLER HOTEL THAT COULD BE AN EXCELLENT FAMILY BUSINESS!
Location—Ladysmith area.
Size—Sixteen rentals on a year round basis.
Parlour—Seats 115 with a good steady business.
Condition—Excellent. Considerable renovations recently completed.
List Price—$300,000 with present financing at eight and nine and one half
For complete details and viewing call:
IRA FREEDMAN

THIS 40-UNIT MOTEL IS ONE OF THE BEST IN VICTORIA!
Just uder two years old and alredy becoming a good producer. Excellent living quarters. Centrally located
For complete details and viewing call:
IRA FREEDMAN
of
JACK MEARS
OAK BAY REALTY LTD.
598-3344

Prime
Commercial property, building and business, located in an area of limited competition. The business is a leader in its field. (Home furnishing), first time on market. Asking $165,000. Plus stock. Low down payment will handle. Call TED PINFOLD 388-7742 or 477-0141.

"The" General
Store, grossing $305,000 and still growing. If you have retail sales experience this business is for you. Asking $130,000 plus stock. Easy terms. Price includes prime commercial land, building, business and equipment. Call TED PINFOLD 388-7742 or 477-0141.

Wanted
Ladies' Apparel Store, for purchaser from Vancouver, all cash. Call TED PINFOLD 388-7742 or 477-0141.

Canada Permanent

RUSTIC POTTERY AND HANDCRAFT GALLERY
In choice downtown location. Statements show 100% net profit increase from 1973 year to 1974 year. Excellent future potential. Priced to sell at $21,900. For further information please contact:
KENT MACLEOD
385-7721 595-4273
GARDNER REALTY LTD.

BEAUTY SHOP
Terrific OAK BAY location for this thriving business. MLS No. 12629. All offers presented to asking price of
$17,000
Phone POLLY HIGGINS at 386-2911 or 592-4111
Homefinders, Wall and Redekop

80-SEAT RESTAURANT
$53,900
Want a winner? Check others on the market then compare the advantages this one provides. Location, clientele, equipment, license, intimate banquet room and potential. Full particulars of past, present and possible future performance by phoning B. E. JEFFERY, 598-3321.
JACK MEARS
OAK BAY REALTY LTD.

WILDERNESS RESORT
Now an operating fishing camp with outstanding potential for fishing resort, hunting camp, cattle or dude ranch, cafe and gas pumps, in newly opening remote area in Central B.C. 400 deeded acres, half in meadow, with creek, lots of trees. Also 10 acre lease on large lake. 4 log guest cabins, 2 bedroom house, all fully furnished. boats, motors, sawmill, log skidder, cat, etc. Excellent fishing and hunting. $79,500. Box 992, Duncan, B.C.

REVENUE PROPERTY IN PARKSVILLE
This 5-plex is presently showing $7,700 in gross revenue. Features easy walking distance to stores, on sewer and water, paved driveway and parking, play area. Invest for only $57,000. MLS.
DOLPHIN AGENCIES LTD.
P.O. Box 398, Island Highway, Parksville, B.C.
Phone. 248-6156

UP-ISLAND RESTAURANT
$62,000
70 feet grossing $136,000, with opportunity to increase. Prime walk-in location on main street in Courtenay. Good lease, or for sale with commercial building for $135,000. David Hansen, LMS Homes Ltd., 307 Fourth Street, Courtenay, B.C. 338-8959 (evenings) or 334-4424.

GROCERY STORE
Want to be your own boss? Located at an excellent corner in Fairfield area. Ideal for husband and wife operation. Good sales volume. Asking $14,000, includes all equipment.
477-1841 CLIFTON MAK 384-5947
BLOCK BROS. REALTY LTD.

244 REVENUE PROPERTY

16-SUITER
TEN 2-BEDROOM
SIX 1-BEDROOM
PRICE $290,000
On a FULL ACRE of land. Close to all SIDNEY SHOPPING. Well managed. Grosses approx. $37,500. TWO laundries. Just two yrs. old. Rental increase Dec. 1975 will bring rentals to $40,000. Mtge. (10%) approx. $173,000. Laundry equipment INCLUDED.
JOHN BISHOP
384-0581 (24 hrs.)

FIVE SUITES
NEAR JUBILEE
PRICE $90,000
On large double lot. Part modern, completely renovated. Brings $830 mo. Income from 4 stes. PLUS office at $75 mo. Total $10,860 annual. Mtge. $40,000. Operating exp. approx. $1900 annual.
JOHN BISHOP
384-0581 (24 hrs.)
Wills and Wonnenberg Realty Ltd.

DUPLEXPERT
Last year I sold 13; 6 so far this year, priced from $35,000 to $120,000. I have a long list of eager buyers, so list with me and SELL, SELL, SELL. For action and evaluation call: GLENN NICHOLLS, 388-6231.
1—2 OR 4 SUITES. New 80x118 lot. Potential income $1,400-$1,500 per month. $125,900. Seaview. MLS.
2—UP AND DOWN DUPLEX. Excellent condition, great buy at $39,900. Revenue $450 per month. R3 zoned.
3—SIDE x SIDE ON ½ ACRE $78,900. near Thetis Lake. 3300 sq. ft. 3 or 4 suites. Fantastic financing, building is only 4 yrs. old. Rush on this new MLS.
New MLS
GLENN NICHOLLS
388-6231
Island Pacific Realty

REVENUE PROPERTIES
COMMERCIAL APARTMENT complex, Quadra-Hillside area. Asking $218,000.
26-SUITE MODERN apartment block grossing over $45,000 per year. Large suites all have balconies. Asking $365,000.
5-SUITE CONVERSION in prime Fairfield, grossing $735 per month. Asking $78,000.
WE HAVE 3 APARTMENT SITES. 2 in Fairfield and one near Central Park. For details on above properties please call Graham Ireland (res.) 595-8845 or C. N. MONTAGUE Co. Ltd., at 384-9318 anytime.

244 REVENUE PROPERTY

MELTON
REAL ESTATE (B.C.) LTD.
912 Douglas Street
1610 Island H'way

1033 NORTH PARK ST.
$46,900
Up and down duplex newly renovated throughout. C-1 zoning. Prime location. $6780 gross revenue. Tenants pay utilities. Beautiful big suites. Basement THIS IS A BUY! 478-9581. Dale Vieweger, 383-1047. MLS.

DON'T SPEND
INVEST!
In this excellent revenue property. Two 2-bedroom suites close to park, bus and schools. Priced at $44,900 with financing available. Call BRUCE WILKIN, 592-2407 or 598-8366.
WHYTE & GOWER
OAK BAY PROPERTIES LTD.
2227 Oak Bay Avenue

ESQ. DUPLEX
GORGE VIEWS
—Modern 16-year-old — 2280 sq. ft. on landscaped 60x113.
—Fireplace, 4-pce. bath in each unit.
—Oak floors, coved ceilings — all top quality.
—Double carport — parking 4 cars, greenhouse, sundeck.
—Enquire now about other features.
—Asking $71,900. Large 10% first assumable.
477-1841 RAY ATKINSON 598-7568
BLOCK BROS. REALTY LTD.

APARTMENT BLOCK
CLOSE TO CITY
Centre 32 suites, large, low interest mortgage. Mixed bachelor and one-and two-bedroom suites. Balconies and elevator. Full price: $565,000.
385-7721 HAROLD WARE 598-4358
GARDNER REALTY LTD.

DUPLEX(SIDE-BY-SIDE)
VACANT
OAK BAY BORDER $45,900
Priced for quick sale. Owners leaving province. 1 bedroom, living room, kitchen and bathroom each side. Full basement. 2 stoves and fridg. included. Exclusive with:
ROSS FLETCHER
384-8001 595-7155
The Royal Oak Trust Co.

3 SUITES
JAMES BAY
An older, very solid building with fair amount of renovation just completed. Three 2-bedroom suites with total rents of $610 per month. Assume existing mortgage. Full price $57,900. MLS. Call FRED JACKSON, 386-2955 or res. 477-2537. Mayfair Realty.

REVENUE
6 SUITES
Good return on investment, near Jubilee Hospital on Fort St. Asking $85,000. For further details call:
F. Marshall at 385-8784
DOUGLAS REALTY LTD.

BEAT THIS
REVENUE
Central location; fully rented; completely equipped and furnished. Gross over $1,000 per mo. $15,000 down payment — 1st mtge. of $33,000 at 10%. Owner will carry second. Full price $65,900 Call F. COLOMBIN, 385-3033 or OLYMPIC REALTY LTD., 385-5741 anytime.

COMMERCIAL BUILDING
SHAWNIGAN LAKE
4600 square ft. building leased to bank, real estate, marine hardware, sewing centre, emporium and one apartment. One of the fastest growing communities in B.C. Asking $69,900.
Adjacent to the above are 2 houses on one lot. Asking $35,500. Phone J. Ettema, Shawnigan Realty Ltd. 743-5311 or 743-2607 (res.).

FIVE SUITES
FAIRFIELD
Excellent rental area, walking distance downtown, all suites are very spacious and self-contained with 1-bedroom each; 2 have fireplaces. Ideal for someone who wishes their own home plus income from 4 suites. For more information call DOUG LAWSON, 385-8771 (anytime).

BREATHTAKING
VIEW
Duplex, plus cottage, $85,000 on two lots, beautifully landscaped. All units in excellent condition. This property is one of a kind, cannot be described, you must see it to believe, call now: CONNIE WEYLER or SUE WARKE 388-6231, Island Pacific Rlty.

ESQUIMALT
Triplex. 2 bedrom suite in basement. 2-bedroom suite on main floor. 1-bedroom suite upstairs. Lot zoned industrial. $43,900. Call: JOHN HOLMS at 598-3344
JACK MEARS
OAK BAY REALTY LTD.

RICHMOND AREA
TRIPLEX—$57,500
This is in a great area near all amenities, a real good investment and revenue property on a big lot. Three suites plus full basement. A real buy, quickly call: SHANE BEFURT, Island Pacific Realty, 388-6231 or 477-9730 anytime.

JAMES BAY
10 furnished units, self-contained and housekeeping style, located on valuable corner lot. Walking distance to town. Gross income over $13,000 plus owner's suite. Rent increases possible. Owner will finance on reasonable terms. $110,000. MLS. Jack Betts. 477-4042 or 385-2471 — JJohnson and Co. Ltd.

4 SUITER
OAK BAY AVENUE
Modern stucco building featuring four 1-bedroom suites, fridges and stoves included. Parking plus 3 carports. Oil hot water heat. MLS.
Full price $79,500
Exclusive, Sid Custance 385-2481
Swinerton, Stewart Clark Ltd.

34 SUITES
—Duncan area, 10% return.
—Excellent financing.
—Development potential.
—Asking $575,000.
—Other larger or smaller.
—Revenue properties.
386-2111 HERB SMITH 386-3712
MONTREAL TRUST CO.

BY THE WATERFRONT
UP AND DOWN DUPLEX
Drive by 90-92 Dallas (Do not disturb tenants) and see the interesting location. Each suite has 2 bedrooms. Separate entrances, water tanks and meter. H.W. Heating is shared. Price $56,500.
LEVERTON REALTY
385-8012

PRIME FAIRFIELD PROPERTies. Two side by side four-plexes in excellent condition, all one-bedroom, many with fireplaces. Large 8,250 sq. ft. lots. Would prefer to sell as package but will consider selling one at a time. Price: $75,000 each. Courtesy to agents with serious clients. Phone 385-5767 or 477-9922.

BY OWNER, SIDE-BY-SIDE DUplex, country setting, ½ acre, attractively decorated. Each side 2 bedrooms, fieplace, full basement, drive-in garage, stoves, fridges, rugs and drapes included. $79,500. 477-5491.

DUPLEX
Newly completed on .5 acre in quiet area of Langford near schools. 3 brs. each side. Excellent terms $67,500. Call LYNN HOLMES, 477-5615 or B. A. Realty Ltd., 385-1431.

17760 FT. — R3L
NEAR CPR
148x120 with 3 rented homes — high potential — $180,000. Easy terms. J. Betts — 477-4042 or 385-2471 — Johnston and Co. Ltd.

OAK BAY DUPLEX
Spacious rooms, large treed lot, 4 fireplaces, beam ceilings, full daylight basement. Excellent revenue. $77,900. Phone 598-3405.

244 REVENUE PROPERTY

OPEN HOUSE
SAT. 1:30-4 P.M.
208-210 SKINNER
NEW DUPLEX
Over 6,000 sq. ft. of finished space and features 10 bedrooms, 5 bathrooms, 4 fireplaces, located close in on high location. Could easily be 4 RENTALS with a revenue of up to $1,400. This property will bring an excellent return on the asking price of $125,900. MLS. For prior viewing call: 388-6231, GLENN NICHOLLS, 598-7689 or GERRY FINNIGAN, 479-1040.
Island Pacific Realty

STRATEGICALLY SITUATED COMMERCIAL BUILDING
Fully rented building of 8800 square feet. Access from two streets. More than adequate parking. Lot is over 10,000 sq. ft. Showing a reasonable return while holding. Good expansion possibilities. Excellent financing. $360,000. MLS.
BILL McCARTER BOB GIBSON
592-3970 658-5153
HENDERSON REALTY LTD
385-9741

OAK BAY
UP and DOWN
$67,500
On a large corner lot near Cadboro Bay Rd., this smartly converted older-type home is just PERFECT for family requiring 3 bedrooms and big living area PLUS attractive rental income from upstairs. TWO bedrooms up, THREE down.
JOHN BISHOP
384-0581 (24 hrs.)
Wills and Wonnenberg Realty Ltd

6 SUITES
9735 sq. ft. lot and six 1-bedroom suites plus 2 sleeping rooms. Each suite is completely self-contained. This building is in excellent condition. Easy to finance. Large existing agreement for sale at 9% interest. Yes! 9%.
New MLS 12464. Call:
386-3128 24 hrs.
Alice Moore — 592-4529 or
Ed Kraft — 652-3676
J. D. BOSDET LTD.

DELUXE 3-SUITER
JUBILEE AREA
Professionally rebuilt by craftsmen in tasteful and expert manner. 3 self-contained suites with vanity baths, appliances, wall to wall throughout. On a quiet street with off-street parking, With excellent tenants and mortgage already on this is a trouble-free sound investment and hedge against inflation. Revenue over $650 mo. by Oct. Courtesy to agents. Asking $70,500. C. Warren 385-5113 or 384-9798. Frank Beamish Realty Ltd.

Trade Up
To This
Esquimalt 15-Suiter
Vendor will consider all trades and you can assume the excellent existing financing. Excellent value for this 16-year-old block. At only $217,500. Call LARRY BROOKS at 383-3203 or 477-0141. MLS 12252.

Canada Permanent

LEGAL TRIPLEX
Two 1-bedroom and one 2-bedroom. Main suite has fireplace in living room and master bedroom-nursery off master. This building has character and charm. Close to bus, stores and town. Excellent rental return. Call me now for this exclusive listing.
385-7721 KENT MACLEOD 595-4273
GARDNER REALTY LTD.

55 SUITES
NANAIMO
Just listed, assume 1st mtge at 9% and 2nd mtge. at 13%. Presently grossing $122,772 P.A. Building will net $24,000 cash P.A. Priced to sell $883,000.
FRED CARVER 598-2581
WESTMONT REALTY LTD.
386-6796

Revenue Wanted
Qualified clients waiting for good Revenue Property, close to Beacon Hill Park or other choice areas. Phone anytime. Information confidential with AUDREY GRIMSHAW 592-2513 or 477-0141.

Canada Permanent

PRICED TO SELL QUICKLY
Brick construction, never a vacancy. Fronting on two streets, four 1-bedroom units, self-contained could be modified to up and down duplex, etc. Try your trades. $66,500 full price (MLS 11200) Call TED CHARTRES, 386-2955 or res. 385-5508 for further information. Mayfair Realty.

DOWNTOWN BUSINESS AREA
Lovely large duplex
on
landscaped commercial lot.
$150,000 Terms
Owner 385-5150

UP AND DOWN DUPLEX, FERNwood area. 2 2-bedroom suites, separate services. Owner's suite redone. $5000 down will handle. Asking $44,900. Make an offer. 658-1061.

UP-DOWN DUPLEX
3 levels with rec. room in basement. Very desirable suites. Excellent revenue. Upwards of $450 per month. $54,000. 384-6879 or 386-0056.

245 REVENUE PROPERTIES WANTED

DUPLEX WANTED
1-2 or 3-BEDROOM
We urgently require either side-by-side or up and down duplex. One side must have fairly large dining room and capacity for piano in living room. Prefer small lot with minimum requirement of maintenance. Please call our agent. ALBAN BOWES, 479-5693 or OLYMPIC REALTY LTD., 385-5741 anytime.

DUPLEX WANTED
2 or 3 Bedrooms each side, in good area. Client has sold his home and is ready to buy. Call Me: CONNIE WEYLER, 388-6231 anytime, Island Pacific Realty.

WANT R-3 LAND
Client will buy your home or revenue property if zoned apartment regardless of size.
TED BOWDEN, 479-1479
NATIONAL TRUST, 595-2961

247 COMMERCIAL OR INDUSTRIAL PROPERTIES

COLWOOD
Commercial lot with good building. Ideal for a smaller business. Particulars from
ALMER OLSON
384-8001
THE ROYAL TRUST CO.

3 STOREY CONCRETE BUILDing with 19,000 square feel leasing area. Total leasing should be $34,400 gross. Will net $24,000 after all expenses. Ground floor leased for $12,000 and increasing to $14,000 next year. Served by 6000 lb. freight elevator. Asking $185,000 with as low as $30,000 down. Hurry, hurry on this. Drive by 937 View and phone 658-5479.

COMMERCIAL PROPERTY
1 acre of choice commercial property in Central Saanich. All services. For further information please call HARRY COOK or ALAN U. POTTER. Phone 385-8711 (anytime). BROWN BROS. ON BLANSHARD.

VALUABLE FORT STREET LOT in 900 block, 60.5x112 feet, asking $122,000. 20 car spaces rented at $15 a month each. Suitable for professional office. Will trade. 658-5479.

247 COMMERCIAL OR INDUSTRIAL PROPERTIES

COMMERCIAL INVESTMENT
$207,000.
LOCATION is the key to good Real Estate investment. This small commercial building fronts on 3 STREETS in one of the city's most quickly changing areas. Presently under lease to two excellent tenants. With over 19,000 sq. ft. of land there is room for expansion. Call for details on this new exclusive listing.
ROBERT MURPHY 384-8124
PEMBERTON, HOLMES LTD.
1000 Government St.

JAMES BAY FRAME WAREHOUSE
Excellent location — ½ block from Parl. Bldgs. 5 minutes to downtown. Approx. 6000 sq. ft. of warehouse with offices and washroom facilities. Try your offer on an asking price of
$68,800
BILL WELDON
386-2911 or 598-1480
Homefinders, Wall and Redekop

NEW COMMERCIAL BUILDING
EXCELLENT INVESTMENT
First time on the market. This prime location, 3 storey building shows a good return on its net, net leases. Excellent tenants. $178,000.
ROSS BUTLER
477-9514 479-7994
MR. MARION LUND 652-2736
PRINCIPAL PROPERTIES LTD.
4088 Shelbourne St.
Victoria, B.C.

2700 SQ. FT.
ZONED C-1 FACING ON MAIN ARTERY. ASKING PRICE $270,000.

64,000 SQ. FT.
ZONED M-2. PRICE LAND ASKING PRICE, $640,000.

BOTH PARCELS OF LAND VERY CLOSE TO WOODWARD'S SHOPPING CENTRE.
FOR FURTHER INFORMATION PLEASE CONTACT RON BLACK OR BILL JENSEN.
384-8001
THE ROYAL TRUST CO.

LIGHT INDUSTRIAL BRIDGE STREET
Tremendous location to build your warehouse. 9600 sq. ft. of light industrial zoned land in an excellent location. Zoned and ready. Asking price is $69,500.
BILL WELDON
386-2911 or 598-1480
Homefinders, Wall and Redekop

QUADRA ST.
Terrific Location
Approx. 13,400 sq. ft. of property presently zoned "Service Commercial" and operated as a garage. High traffic-count location on a corner. Could have many profitable uses. $155,000.
JERRY MIREAU
385-7761 (24 hrs.) 385-3930 Res.
D. F. HANLEY AGENCIES

POTENTIAL APT. SITES
1. Between Burnside and Gorge. 100,000 plus sq. ft. Fantastic view and close to town.
2. Excellent warehouse, wholesale, light industrial, possible commercial sites in the city and Saanich. Call for information.
386-3231 DONNA LEE 595-8703
Block Bros. Realty Ltd.

INVESTORS NEED
1. "R3 zoned property, any size or shape."
2. Commercial Lot, close in on a high traffic count street, must be zoned C.2, M.1, M.2 or M.3.
Call Bus.: 388-6231, 24 hrs., GLENN NICHOLLS, RES: 598-7689 or GERRY FINNIGAN, 479-1040. Island Pacific Realty.

PARKSVILLE
Second hand and antique store on Island Highway. $55,000, includes buildings, land and stock. Try your down payment or possible trade for house Nanaimo or South. Contact owner, 114 5th St., Nanaimo, B.C. or phone 248-6644 days, 753-5923 evenings.

DEVELOPERS — INVESTORS BY OWNER
Approximately 25,000 sq. ft. of prime R-3 zoned property on the best part of Esquimalt with a very good 9 suite conversion. Presently grossing approximately $18,000 a year. Good holding property for future use. $172,000. 382-5240.

ESQUIMALT
Lot 60x105. Zoned Industrial. Warehouse area. Includes large building, now has triplex. $43,900. Call: JOHN HOLMS at 598-3344. JACK MEARS OAK BAY REALTY LTD.

DOWNTOWN
Commercial property of 90x120 with a one storey brick building of 50x120. Call
BEN PARENT
598-5166 385-2861
NEWSTEAD REALTY LTD.

APT. RZ3 — 15,000 SQ. FT.
Build 25 suites on 15,000 sq. ft., there is three duplexes on property to carry until financed. Rev. $14,700. Net 10%. Price $147,000. Terms. Call W. Hollick, 592-6470 or Beacon Realty Ltd., 388-5721.

ON DOUGLAS ST. NEAR BAY St. Light industrial zoned paved lot, approx. 5,000 sq. ft. available for lease or will build to suit tenant. 386-6363.

ASKE HOLDINGS LTD.
Commercial and industrial properties required.
477-9547 Res. 656-1162

250 HOUSES FOR SALE

FOR MORE Real Estate SEE DISPLAY Real Estate Advertisements Pages 7, 8, 9, 10 and 11

PAY NO SALES COMMISSION ON this one-year-old, 1298 sq. ft. home at 1719 San Juan (off Torquay Dr.) Offered for sale by owner. This 3-bedroom home features quality wall to wall, custom cabinet kitchen, with built in dishwasher. 1½ baths, close to schools, good financing, immediate possession. Basement ready for development and 3rd bathroom. $57,900. 477-6192.

FAIRFIELD
An attractive updated 1700 sq. ft. home with four bedrooms, fireplace, pleasant, easy care yard. Three blocks to ocean, less than a block to Beacon Hill Park, playground and tennis courts. Reduced to $52,500. Call owner at 386-0600.
TOD-HACKETT CONSTRUCTION LTD.
Days 384-1101 Nights 477-5554

250 HOUSES FOR SALE

FOR SALE Royal Trust
3400 DOUGLAS ST.
384-8001

OPEN HOUSE
3609 RICHMOND
SAT. 1:30-4
Close to University — charming 4-bedroom older character home on large lot. Tastefully decorated throughout, so you can just enjoy living in this beautiful home. The main floor consists of family-sized kitchen with eating area — entertainment-sized living and dining room both with dark oak plank floors — sewing room. 2nd floor boasts four large bedrooms; two with balconies. Asking $64,500. A delight to show. See it with:
MARION HOPKINS
384-8001 592-4351 477-8914

OPEN HOUSE
SAT. 1:30-4:00
414 TAMARK
COLWOOD
SPARKLING CONDITION
The ink hasn't dried on this listing, so be the first to see it. Spotless family home on approximately a quarter-acre lot. Three bedrooms on the main floor, living room with fireplace and lovely separate dining room, bright kitchen, bathroom. Downstairs is fully developed, family room with fireplace, den and additional bedroom and bathroom. All this in a dandy little treed cul-de-sac close to all conveniences. Oh yes! The price is only $64,500, with early possession. MLS. Phone:
WALLY MILLIGAN
384-8001 Res. 598-2017

OPEN HOUSE
SAT. 1:30-4
3311 LINWOOD
(Cook-Quadra area)
Brand new listing! Vendor transferred so is offering this cosy bungalow for sale. Large living room with unique old brick fireplace, dining room in line. Kitchen with eating area 4-pce. vanity bathroom, 2 large bedrooms on main floor with one in basement plus large rec. room with wet bar. Large lot and loads of room for extra parking, extra large sundeck. Asking only $47,900. to view please call:
JESSIE McGRATH 384-8001

OPEN HOUSE
3965 SEQUOIA (off Arbutus)
SAT. 2-4 P.M.
It will be our pleasure to introduce you to this luxurious three-bedroom home, located on a quiet cul-de-sac in Cadboro Bay. Many special features combine to make this a truly executive home. Large 9 per cent mortgage. Priced below replacement cost at only $79,900. Seeing is believing, so drop around and see for yourself.
ETHEL WALLACE LEN TAYLOR
382-5998 384-8001 382-9485

OPEN HOUSE
MINI FARM 5.65 ACRES
FRI. and SAT. 1:30-4 P.M.
151 DURRANCE ROAD
(Just off Wallace Drive)
REDUCED TO $86,900.
5.65 acres of beautiful fertile land with a year round creek passing through it. 12 years old, nine room home, eight stall barn and a feed and machinery shed. Adjoining 15 acres can also be purchased. ATTENTION: Horse lovers. MLS 10932. For further information call:
MARG OR GLEN McGREGOR
384-8001 477-3675

OPEN HOUSE
4276 GLANFORD AVE.
SAT. 1:30-4:30
See our display ad in Friday night's Times and Saturday morning Colonist then join me there!
DAR GARSIDE 384-8001

OPEN HOUSE
ROCKLAND AREA
958 TERRACE AVE.
1:30-4 P.M. SAT.
This 13-year-old, 5-bedroom bungalow is located on a quaint secluded road, with total privacy in the patio area, and yet is only 5 minutes from downtown Victoria. 2,000 sq. ft. of quality finished home, hardwood floors, 1½ bathrooms, large living and dining rooms. Distant seaviews of the Olympics and Juan de Fuca Strait. Asking $81,500 with excellent financing available. See you this Saturday.
384-8001 CHES HAYS 658-5663

DUPLEX
SIDE BY SIDE
Just 5 yrs. old and in good condition throughout this duplex could offer a unique opportunity for two young couples or in-law situation. Each side has L-shaped living and dining room, smart kitchen, 2 bedrooms on main and one nicely developed downstairs where there is a R.I. rec. area, workshop and laundry area. Cathedral entrances, double carports and good level lot close to schools. Newly listed at $69,900 and owners will consider offers. Oh yes! A 9¼% existing mortgage can be incorporated with a Royal Trust second so down payment need not be a problem. For further details call:
CONNIE REYNOLDS
384-8001 477-8914

EXCEPTIONAL BUY!
LARGE PRICE REDUCTION
4919 CORDOVA BAY ROAD
Enjoy the sweeping sea views. Walk the beach, it's at your doorstep. Swim in your large heated pool, it has sunshine all day long, relax and entertain on your patio, it is spacious and completely private. Take pride in your beautiful home, custom built on .67 acres. A large gracious living room and adjoining dining area, a dream kitchen furnished by "Long Bell," 4 large bedrooms, 2 baths, family room, sun room, sauna and more. Owners are moving and will consider all reasonable offers. MLS 11849. Now $148,000.
MARION HOPKINS

BEAUTIFUL BROADMEAD — SEAVIEW
Exciting post and beam superior quality executive home, with raised living room, kitchen-family room with acorn fireplace, 2 bedrooms and complementary baths up with 2 more bedrooms and bath down. Plus games room and lounge area ready for finishing. First time listed and exclusive with:
JEANNIE DEWHURST
THE REALTOR WHO BELIEVES IN BROADMEAD!
384-8001 477-6040

WELCOME TO GREENLANDS! OPEN HOUSE SATURDAY
1:30-3:30
2294 GREENLANDS — $89,500
2298 GREENLANDS — $92,500
GREENLANDS — your choice of 2 exceptional homes — both with cathedral entrances, wall-to-wall throughout large master bedrooms with huge walk-in closets and your own 4-pce. bath. Exceptional main floor areas — one 1560 the other 1620 plus full roughed-in basements for extra rooms, fireplace and 3rd bathroom.
GREENLANDS — where creative land planning leads to BETTER LIVING. Turn off Arbutus onto Ebony or Lexington and watch for signs. Listed with:
JEANNIE DEWHURST
384-8001 477-6040

OAK BAY
UNIVERSITY
For further details see our display ad in Saturday's Times and Sunday Colonist.
ROSS FLETCHER.
384-8001 Res. 595-7155

250 HOUSES FOR SALE

FOR SALE Royal Trust
3400 DOUGLAS ST.
384-8001

ROCKLAND, $73,950
1260 REVERCOMBE (Off Moss)
Immediate possession 3 bedrooms, basement, stucco home with distant sea view. 60x160 landscaped lot. Please call for further details:
WALLY MILLIGAN
384-8001 598-2017

UPLANDS BORDER
NEW EXCLUSIVE
For further details see our display ad in Friday's Times and Saturday Colonist.
BILL JENSEN or RON BLACK
384-8001

CHARM!
CHARACTER!
CONVENIENCE!
Older but updated! A refreshing change from the standard builders special. Lived in by an executive's family so it's gracious for entertaining yet flexible enough to fit the moods of a young family. 2 storey with 4 bedrooms. Great kitchen, separate dining room with sundeck off. Close to all Gordon Head schools including St. Michaels. Large lot. All this for just $64,500. Offers invited as vendors have purchased. Call:
JEANNIE DEWHURST
384-8001 477-6040

DUPLEX(SIDE BY SIDE)
VACANT
OAK BAY BORDER, $45,900
Priced for quick sale. Owners leaving province. 1 bedroom, living room, kitchen and bathroom each side. Full basement. 2 stoves and frig. included. Exclusive with:
ROSS FLETCHER
384-8001 595-7155

NEW MLS LISTING
LONG, LOW, LOVELY
SPLIT LEVEL
Owners are transferred and just as soon as the picture comes out every one wanting the peace and seclusion of the Colwood Golf course area will want to view this immaculate 3-bedroom home. Newly carpeted living and dining room with sliding doors to parklike treed lot. Open house next week but we would be delighted to give you a preview at your convenience to show you all the super extras—double attached carport included at just $61,800 so hurry, call:
JOYCE MILLER or JOHN MORRY
383-5873 384-8001 582-9770

TERRIFIC 5 BEDROOM
SPLIT LEVEL HOME
Featuring huge sunken living room, 24x28, with massive rock fireplace, raised hearth, 14-ft. long, informal bar area, special lighting. Deluxe kitchen, open area dining room and family room comprise next level. Efficient kitchen has eating area, avacado built-in oven and counter top range with double fan and large chopping block, double S.S. sinks, built in dishwasher, vegetable sprayer and wired for garburator, many cupboards and ample counter top. Sliding glass doors off family room lead to secluded back garden, patio, barbecue and fishpond. Upper level consists of 5 (FIVE) bedrooms. De luxe master bedroom has full large 4-pce bathroom and large 5-pce. bathroom services the remaining bedrooms. Newly listed at $84,900. This home offers a delightful style of living for the larger family.
CONNIE REYNOLDS
384-8001 or Res. 477-8914

SIDNEY WATERFRONT
Large estate with older home offering 460 feet of choice waterfront. For further details phone:
MARK MACKANEZIE or RON BLACK
384-8001

PRICE REDUCED
OWNER MUST SELL
This is an excellent 5-bedroom family home located in central area close to shopping, schools and transportation. This home offers, in addition to this accommodation, lovely wall-to-wall in living room, built-in oven and counter-top range, two bedrooms on main floor and three upstairs. This home must be seen inside to be fully appreciated. MLS.
MARK MACKENZIE
384-8001 Res. 595-4596

NEW HOME
10 1-4
PER CENT
MORTGAGE
OPEN FRI.-SAT.
1 TO 4 P.M.
WYCLIFFE PLACE
(Off Majestic Drive)
See this quality built home situated on a quiet cul-de-sac in Gordon Head. Over 1300 square feet on the main level featuring a living room with floor to ceiling fireplace, separate dining room, bright kitchen with table area and adjoining sundeck, three bedrooms, two bathrooms. Full basement with partitions roughed in. Up to $45,000. CMHC Mortgage available if required — 25 year term.
$60,950.
ERIC GRAHAM
386-7521 656-4489
BOORMAN INVESTMENT CO. LTD.
1111 GOVERNMENT ST.

COLWOOD
LOOKING FOR SOMETHING DIFFERENT?
7-NEW 3 BR. HOMES
$49,600 — $55,500
Cathedral entrance, basement entrance and "no-steps" ranchers available. Colonial Tudor, Polynesian and Contemporary styling. Most with 1½ baths, 2 fireplaces, w-w carpting. See for yourself. Drive down Painter Rd., and look for sign on the right; or call our office for details.
RIDLEY BROS.
DEVELOPMENT CO. LTD.
478-1721 Eves. 388-4773

OPEN HOUSE
4132 San Clemente
(off Longview and follow signs)
SAT. 2-4 P.M.
Don't miss seeing this newly listed, beautifully decorated 4-bedroom; 2½ bath home, with L.R., D.R. eating area in the kitchen, finished family room, on large well-landscaped lot. A home you would be proud to own. Asking $71,600 For prior viewing phone:
POLLY HIGGINS
386-2911 or 592-4111
Homefinders, Wall and Redekop

250 HOUSES FOR SALE

Montreal Trust

WATERFRONT
OPEN HOUSE
MON. THRU SAT. 1:30 - 4:30
8261 LOCHSIDE
Sunny location with elegance. Magnificant eastern exposure approx. ¾ acre stately trees. Superb private beach access. Unsurpassed panoramic views. Luxurious NEW QUALITY HOME. From the spacious foyer and beamed ceiling living room overlooking Bazan Bay to the elegant kitchen featuring built in dishwasher, self cleaning range and pantry, to the distinct dinette viewing Ferguson Cove, and additional formal dining room, building and planning excellence and tasteful decoration are evident. But you must also see the luxurious bedroom — bathroom area with feature walls and graceful appointments. The splendid entertainment sized rec. room contains the 2nd imposing floor-to-ceiling fireplace. Adjoining finished den offers many other select planning possibilities. The creme de la creme of waterfront property. $135,000. M.L.S. 12550.
JACK FETHERSTON
656-3924 652-2269

200 FT. OF WATERFRONT
3.49 ACRES
PARRY BAY
BEAUTIFUL GROUNDS WITH SUPERB VIEW
Attractrive and well built custom home with 2616 sq. ft. on main floor, 600 sq. ft. up.
—Large living room
—Large separate dining room
—2 beautiful and cozy dens
—3 fireplaces
—2 large bedrooms on main
—Can be 2 bedrooms up, or done as studio
—Very convenient kitchen
—2-car separate garage and-or workshop
—Access to nice beach
—Many more features
VERY GOOD VALUE AT $145,000 (M.L.S.) FOR APP'TS CONSULT:
386-2111 E. W. PROKOSCH 477-2194
386-2111 ROY KAISER 477-6813
386-2111 MIKE McKENNA 592-3611

OPEN HOUSE
SAT. AFTERNOON
1886 VENTURA WAY
Don't wait to enjoy this home. Distinctively different design with high cedar decked ceiling open style living area. Beautiful oak floors thoughout this one owner 3 B.R. home. Lovely bright family room and eating area adjoining galley kitchen boasting an abundance of gold ash plywood cup'ds. Hugh 40' finished rec. room, fully carpeted in life-time sisal, plus a 2 pce. bath and room for more bedrooms and a den. All only 4 blocks to the Racquet Club and UVic on no through street. Very well priced at $66,500.
386-2111 ROY KAISER 477-6813

NEW HOUSE
BLOCK FROM BEACH
Brand new house just completed. Three bedrooms, master is en-suite. Large living room with fireplace. Full basement well planned for future development with fourth bedroom and washroom roughed in. Finished fireplace in spacious roughed in rec. room with sliding doors to back garden. Views of Pat Bay from deck. Offered at $65,900. For further information and viewing please call:
386-2111 MIKE McKENNA 592-3611

ROSEBERRY AVE.
$44,500
Pleasant 996 sq. ft. two bedroom bungalow — nice lot with extra large insulated garage. (MLS) For details please call:
A. D. WHEELER
386-2111 477-4789

TURGOOSE PT.
$59,900
Brand new 3 bedroom — 1350 sq. ft. bungalow. 5 min. from beach — builder will landscape — one year builders guarantee. For details call:
A. D. WHEELER
386-2111 477-4789
E. W. PROKOSCH
386-2111 477-2194

3½ BEDROOMS ON .525 ACRES PLUS .455 ACRE BUILDING LOT
—Development potential.
—1264 sq. ft. good older home.
—Level property, valley view
—Country setting.
—Many fruit trees, shrubs.
—Urgent sale.
HERB SMITH
386-2111 386-3712

3-BEDROOM ½ ACRE CORDOVA BAY
Secluded treed lot. Vegetable garden, spotless condition, one level. Beautiful fireplace, wood supplied. Drive by 5391 Fowler Rd. anytime. Asking $67,800.
HERB SMITH
386-2111 386-3712

OPEN HOUSE
OPEN TO OFFERS
1:00-3:30
LOG HOUSE
4.25 ACRES
4710 SOOKE RD.
2 beddoom, character home, triple carport, storage house. Complete seclusion. Victoria 12 miles. Drive by anytime.
PRICE REDUCED TO $61,500
HERB SMITH
386-2111 386-3712

CORDOVA BAY
PANORAMIC VIEWS
Specially designed and positioned on the ridge of Cordova Bay. Spectacular sweeping views of the sea and San Juan Islands. This elegant 4 bedroom home offers the utmost in gracious living with an adjoining separate cedar pool house (one of Victoria's finest). Almost 1600 sq. ft. inside. All this is in a beautiful landscaped setting. Only a touch has been made in the introduction of this new exclusive listing. This magnificent property is unbelievable and must be seen to be appreciated. $187,500. For information and private viewing dial:
D. BECKNER
386-2111 477-4994

NEW EXCLUSIVE UPLANDS RANCHER
Near the golf course and handy to the yacht club. This no step rancher is the answer to easy retirement. Situated on a beautifully landscaped lot offering the utmost in seclusion and privacy.
Large living room with fireplace — dining room — 2 bedrooms plus a den — 2 bathrooms — double garage. To view this exclusive listing please call:
ALAN WESTGATE
386-2111 656-3423

MARIGOLD AREA
$59,500
8 years old, 3 bedroom home, living room with fireplace, dining room, all hardwood floors, kitchen with good sized eating area, full basement. Well maintained yard completely fenced. Close to schools and on bus route. To view this new listing please call:
WELLS HOOKER
656-3924 652-3634

EXEC. HOMES
Direct — Builder
1534, 1536 Arrow Road. Featuring 1300 sq. ft. of living comfort. Medallion standard insulation, cedar shake roofs, master ensuites, large unfinished basements for owner innovations. Mortgage up to $40,000 at 10½% available if required. Buy now and select own interior colour scheme, carpets and lino. Price in low $60s. For further information phone 658-8785.

OPEN HOUSE
Sat. 2-5 p.m.
4103 Borden (Quadra area)
Lovely 3 bedroom home, fourth in basement, finished rec room, new quality carpet throughout. Extra size lot nicely landscaped. Margaret Wilson, 383-4569 or Anglo Canadian Realty, 388-6651.

250 HOUSES FOR SALE

IPR Island Pacific Realty Ltd.
3200 QUADRA 388-6231

OPEN HOUSE
SAT. 1:30-4 P.M.
208-210 SKINNER
NEW DUPLEX
Over 6,000 sq. ft. of finished space and features 10 bedrooms, 5 bathrooms, 4 fireplaces, located close in on high location. Could easily be 4 RENTALS with a revenues of up to $1,400. This property will bring an excellent return on the asking price of $125,900. MLS. For prior viewing call: 388-6231, GLENN NICHOLLS, 598-7689 or GERRY FINNIGAN, 479-1040.

OPEN HOUSE
1-4 P.M. SAT.
404 WILSON ST.
3 bdr. Home on large corner lot. Renovated 4 yrs. old. Asking $39,000.
Call LARRY QUAGLIOTTI
479-6609 or 388-6231

GORGE VALE GOLF COURSE
Two bedrooms, nice LR with W-W. Modern kitchen with eating area. Level lot, stucco exterior. Asking $38,500.
IRENE DALZIEL
388-6231 or 477-6380

APARTMENT ZONED
2 BDR. $52,900
This well-kept two-bedroom home offers close in living or a 54'x102, apartment zoned lot. Big living room with FP. Full basement with drive in garage. For appointment to view call OLE KNUDSEN 598-2461 or 388-6231.

COMPACT
Located close in, I have a small solid home, cozy living room with fireplace, 2 bedrooms, separate garage all on good sized lot offered for $33,900. Good financing available. Call: CHRIS GREIG at 388-6231 or 479-7995.

CORDOVA BAY
2-3 bedroom home on quiet street with large lot, separate garage. Asking $45,000. To view call: LARRY QUAGLIOTTI, 479-6609 or 388-6231.

LANGFORD BEAUTY
Lovely 4-bedroom plus family room home. Living room, dining room, semi covered Sundeck. Only 11 years old, lovely garden with greenhouse, vendor transferred, early possession. Priced to sell at $48,900. FREDDY STARKE 388-6231.

OAK BAY BORDER
4 bedrooms, 2 bathrooms, like new throughout. Asking $52,900. FREDDY STARKE 388-6231 or 479-3866.

CUL-DE-SAC LANGFORD
Extremely well built one-year-old. This executive type home has three bedrooms on main floor, with master BR en-suite. There are three bathrooms, and two fireplaces. Recreation room is large and tastefully finished. There is an extra bedroom in full walk-out basement. Large sundeck and fully fenced and landscaped. Asking $72,900. IRENE DALZIEL 388-6231 or 477-6380.

2,820 SQ. FT.
$39,900
A huge old rambling character home 1½ storeys. Upstairs and basement could easily be separate suites. 4 bdrms. presently. Dining and living rooms both have fireplaces. This home is in excellent condition. MLS. Drive by 660 Wilson then call: GLENN NICHOLLS 388-6231 or 598-7689.

WALK TO TOWN
$44,900
Immaculate older home on quiet street with full basement and good sized fully fenced lot. For more information, call: TOM RAIG or CHRIS GREIG, 388-6231 or 385-1606 or 479-7995.

HANDYMAN SPECIAL
Older small home on lge. lot: starter or investment close in city area. $29,000. MRS. McKEAGE, 479-5858 or 388-6231.

SWAN LAKE
Four bedrooms, good size LR with w-w and fireplace, modern kitchen, full basement with large recreation room. New listing and asking only $46,500 with large 9% mortgage. IRENE DALZIEL 388-6231 or 477-6380.

OAKLANDS SCHOOL AREA
Two bedrooms, nice LR with fireplace. Lovely landscaped lot. Part basement with drive-in garage. New listing and asking $49,900. Quickly call: BEN GREIG 388-6231 or 598-3105.

WALK TO TOWN
Two bedrooms, large LR, pantry type kitchen. Two minutes walk from Douglas St. Asking only $37,900. BEN GREIG 388-6231 or 598-3105.

JAMES BAY
$36,900
A very solid, older character home. Offers 3 bdrms, fireplace and a full basement. Easy-care lot. MLS. Drive by 128 Rendall then call: GLENN NICHOLLS or GERRY FINNIGAN 388-6231 or 598-7689, 479-1040.

TEA FOR TWO
$64,500
Nestled among nice homes in a quiet, tree-lined district of Queenswood. We have found a haven for two who would appreciate a rancher on over ½ an acre. This home needs a few repairs hence the low price for this area.
Call Sue Warke 479-7725 or Connie Weyler 592-1961

DUPLEX AND HOUSE
In View Royal 85,000. Set on ½ acre of trees and shrubs, etc. Fantastic views, duplex has 2-bedroom suite and 1-bedroom suite. House 1 bedroom, all in tip top shape. 3 separate garages and too many extras to describe. Call now for viewing.
Connie Weyler or
Sue Warke
388-6231

WALK TO WOODWARDS
3-bedroom, full-basement home, large living room with fireplace, redecorated, roof and exterior 3 years old. Priced for quick sale at $37,900. MLS. BOB KOHLRUSS, 388-6231 or 598-7689.

518 Sumas St.
Immediate possession. 3 bedrooms, full basement, stucco bungalow. Large living and dining room in line, fireplace. Asking $37,900. Try your offer. Quickly call IRENE DALZIEL 388-6231 or 477-6380.

COLWOOD
$59,950
Look! Look! Look! Almost half-acre secluded lot, 4 bedrooms, full basement, dining room, 3 baths, sundeck, ensuite plumbing, 6 years old. The owner has purchased elsewhere and must sell. Move quickly on this great bargain. MLS. Call: GLENN NICHOLLS or GERRY FINNIGAN 388-6231.

NEAR NEW BROADMEAD EXEC. BEAUTY TWO IN ONE
$114,000
This home is a Rancher at front, three stories at the rear. Over 3,000 sq. ft. of floor area in the exceptional 4 BR home. Good financing at 10¼% and so many extras they are too numerous to list. For more information and to view this very special home call: SHANE BEFURT 477-9730 or 388-6231.

250 HOUSES FOR SALE

IPR Island Pacific Realty Ltd.
3200 QUADRA 388-6231

GLANFORD AREA
$54,500
Just listed: 14-year-old home featuring spacious living room with raised hearth fireplace, large dining room, modern kitchen plus entertainment size rec room, workshop, and drive-in garage in full basement. Located close to schools and transportation. Call: CHRIS GREIG, 388-6231 or 479-7995.

Realtor
Canada Trust
No. 9-1537 Hillside Ave. 595-5171

OPEN SAT. 1-4:30
1284 DOWNHAM PLACE
$56,500
Lovely 3 br. family home on a quiet deadend street in the popular Maplewood area.
—main floor laundry area
—hardwood floors
—plastered walls
—Swedish fireplace
—full high basement
Enjoy a beautiful view of the Sooke Hills from the kitchen and dining room. ML 12309. For prior viewing call
DOUG POSKITT
595-5171 res. 656-4236

OPEN HOUSE
403 DRESSLER
SAT. 1-4 P.M.
(AT THE END OF PAINTER OFF METCHOSIN RD.)
Nice cul de sac with country atmosphere that cannot be changed. A 2280 sq. ft. full basement home with 3 bdrms on main and 2 more that can be used as bedrooms in basement. Other plus features include:
—Workshop
—Food cellar with built-in shelves
—Fully fenced yard
—Veg. garden and fruit trees
—Fully landscaped.
Don't miss this one. Priced to sell this weekend at $57,500. ML 12423.
TOM McCLUSKEY
595-5171 386-7320

OPEN OPEN OPEN
TUES., THRU. SAT.
2-4 and 7-8:30
4313 RAMSAY PL.
$62,900
Here's a brand spanking new 3 bedroom home that you'll be proud to own. 1244 sq. ft. thoughtfully planned for convenience and comfort. Master bedroom ensuite, sliding glass doors to large sundeck off bright kitchen. Full high uncluttered basement. Extra features include:
—Second fireplace in R.I. rec. room.
—Dble. carport to handle camper or boat.
—Large back yard with southern exposure and trees.
—Quiet no through traffic road.
Take the time to drive out and view one of Gordon Head's finest. Out Shelbourne, left on Elnido, left on Ramsay. For prior viewing call:
595-5171 WILL SHEPPARD 592-0878

GORGE
$39,900
Family home with wall to wall carpeting, large kitchen and separate dining room. Fully fenced lot. ML 12317.
595-5171 BRIAN MARTIN 479-3366

SEAVIEW EXECUTIVE
Home by a builder of excellent reputation. 3 yrs old, and approx. 3300 sq. ft. of finest quality and design. 3 levels, 3 large bdrms, 3 full baths, living rm, dining rm and kitchen, spaciously designed for entertaining. $135,000.
595-5171 THE ZIEGLERS 592-1768

UPLANDS WATERFRONT
On a quiet cul de sac off the tourist track, this prestigious home offers character and gentility. About 4000 sq. ft. of luxurious interior provides formal entry, 17x12 dining rm, 16x26 living rm plus den and music rm, rec room, office and 3 bdrms each with private full bath. Fine view of Spoon Bay, 77 ft. of waterfront, .9 acre. $228,000.
595-5171 THE ZIEGLERS 592-1768

SHAWNIGAN LAKE
L-A-R-G-E
RECREATIONAL LOT
Average size 115x122, well situated in the Beach Estates property, which includes swimming, tennis sailing, water skiing and many more amenities. Check the value of only $13,900. ML 12246.
JOHN CABELDU
595-5171 592-2568

WHAT A LOCATION
Situated on 500' of creek frontage amid trout and wildlife pools and offering absolute seclusion. The home is truly a "must see". Superbly designed and utilizing the finest materials, it provides carefree living for the lucky purchaser. Two bedrooms, deck privacy screens and so many features only a phone call can describe—pictures available to prove this point. Price reduced over $5,000 making this an exceptional buy at only $62,000. ML 12624.
JOHN CABELDU
595-5171 592-2568

RIM ROBERTS INVESTMENTS & MANAGEMENT LTD.
702-1175 DOUGLAS 388-6691

OPEN HOUSE
Sat. 1:30-4:00 p.m.
4541 Bissenden
(OFF ASH ROAD)
Quality Home in a beautiful area
(Asking)
$69,500
W. G. MOORE
479-3748

OPEN HOUSE
SATURDAY, JUNE 14
12:30 to 5:30
For sale, by owner, new, beautiful, 3 bedroom home, over 1,400 sq. ft., with many extras, must see to appreciate. $58,900. 3670 Blenkinsop 479-8462.

250 HOUSES FOR SALE

WALL & HOMEFINDERS REALTY LTD. REDEKOP
3480 Douglas 386-2911
Saturday Hours 10 a.m.-3 p.m.

OPEN HOUSE
1393 COLUMBIA DR.
(Off Majestic/off Kenmore)
SAT. 1:30-4:00 P.M.

HEY LOOK ME OVER!
New on the market — 1 year young. Prime Gordon Head! Come view the many "EXTRA" features of this attractive "ALL ELECTRIC", 3 bedroom home. En suite plumbing—custom-made "shell" bathtub—superior wiring with loads of electrical outlets (exterior too!) Expansive rec. room potential with roughed-in 2nd fireplace. Realistically priced at $59,500 with a large assumable mortgage at 10 per cent. See you this weekend! In attendance and for prior viewing of this new MLS listing, please call:
BARBARA RAWLINGS
386-2911 or 383-5435 anytime

BEAUTIFUL BRENTWOOD
$$ 61,000 $$
Only 1 yr. old and immaculate throughout. Three bedrooms, master ensuite, cheery kitchen with dishwasher. Large living and dining room with floor to ceiling stone fireplace. Basement is split level and loads of room for development. 75x150 lot. For an appointment to view please give me a call:
CAROLYNNE PERRY
386-2911 or 479-7041

COLWOOD-$44,900
New listing. A delightful house in a treed setting. 2 bdrms. with W-W; living room with F.P. and W-W; dinette; separate utility rm; large patio for outdoor living. Phone now to view.
RUTH SALAGA
386-2911 or 479-5632

GORDON HEAD
$47,500
Charming 2 bdrm, white shake bungalow with full basement. Fireplace, sundeck and extra large yard, (90x166) excellent for growing flowers, shrubs, and vegetables here. MLS. Call:
ELSIE O'BRIEN
386-2911 or 477-5470

IDEAL HOME
For the young family. Close to schools, shopping and bus lines, this home offers three bedrooms, kitchen with room to spare, a dining room opening onto a small patio and a living room overlooking the city with the mountain peaks to complete the picture. All this for only $39,400, this home must be seen to be appreciated. Please call: MYRNA YOUNG at 386-2911 or 383-2848.

STATELY UPLANDS
E-X-E-C-U-T-I-V-E
Almost 4000 sq. ft. of spacious living accomodation situated on over ½ acre on Beach Drive. Newly renovated kitchen with dishwasher, breakfast room off kitchen overlooking lovely garden is designed for family living. The dining room with F.P. is for gracious entertaining. Extra large L.Room has a fireplace to match. The den has a fireplace and a built-in bar. Four bedrooms and 2 full baths plus ½ bath on main floor. Provide accommodation for a growing family and guests. Double garage has ½ bath and bedsitting room on upper floor. To view call:
JACK GREENWOOD or
POLLY HIGGINS
386-2911 anytime.

SIDE BY SIDE
D-U-P-L-E-X
Saanich peninsula. Situated on Ocean view lot of 1.60 acres. One side has 3 bedrooms and 2 full baths; large living room with brick fireplace; dining room and breakfast area; modern cabinet kitchen; full basement. 2nd side consists of 1 bedroom and bath; 20x17 living room; kitchen and dining area; full 8 ft. basement; separate OOM furnaces. Separate garage and horse barn. You'll look for a long time to beat this for $78,900. Call:
JOHN D. TISDALLE
386-2911 or 656-1789.

BY THE SEA
SIDNEY $31,900
This is one of Victoria's most prestigious condominium type 1 bdrm. apartments. Located on the ocean front with a marina alongside; has an excellent setting with games room, sauna, and intercom. It is truly an exclusive retreat for those who enjoy boating and walks along the beach. Phone now for viewing. New MLS No. 12683.
ROBERT HAMILTON
386-2911 or 656-4692.

VIEW ROYAL
$$37,500$$
On quiet street yet close to church, bus and stores, spic-span one and a half bdrm. cottage with F.P., garden patch behind house, attached garage. MLS 12609.
386-2911 JO LENNOX 478-2563
478-2482 — M. MOORE 386-2911

WE LOVE IT!
One of the best buys on today's market at $45,000. A very well cared for home with 2 bdrms. on the main and room for development in the high basement. A secluded back yard, well landscaped lot and, oh yes — near Town and Country. MLS 12421.
HAZEL CLARKE—385-6635
NORMA HILL—383-7796
Office — 386-2911.

DRL
DOUGLAS REALTY LTD.
385-8784

OPEN HOUSE
SAT. 1:30-4:00
3622 TILLICUM
$34,900
Drop by and see this very nicely decorated and maintained 3 bedrm townhouse. Excellent financing can be arranged for you.
MARY McGUIRE
479-7668 385-8784

1032 WAVERLEY TERRACE
Off Verdier in Brentwood. Beautiful home on Cul-de-sac 3 bedrms. 2½ baths enormous finished rec. room plus plenty of extra space for development in the lower level. Offers on $66,900 MLS.
MARY McGUIRE
479-7668 385-8784

937 REDFERN
Brand new. Good value here in this 3 bedrm. 1½ baths sep. dining room. E.A. in kitchen. Full Bsm't with D.I. garage $79,900 MLS
MARY McGUIRE
479-7668 385-8784

1137 CALEDONIA
Older home central location plenty of space here with 4 bedrms 2 full bathrms. Sep living and dining rms. F.P. Part bsm't. Try an offer on $42,900.
MARY McGUIRE
479-7668 385-8784

BURNSIDE AREA
2 bedroom, full basement stucco bungalow. Drive-in garage. Third bedroom down. Parking for boat or trailer.
JACK WALDRON 385-8784

BY OWNER — 2-BEDROOM, 1,150 sq. ft. 1-yr.-old, quality throughout, built-in china cabinet, including dishwasher and garburator. All appliances. 1-yr.-old. Fully developed basement with bar, den and games room. No agents. $59,500. 479-8317.

BUY THIS!!
Excellent financing available on no step ranch style spacious house, large lot, double garage, 1½ baths, seaview.
$59,900
592-6625 595-0847

BY OWNER 2 BEDROOM HOME. Bright modern kitchen, extra room in basement, Town and Country area, $44,500. Open house Fri., Sat. afternoon, 890 Brett Ave. 382-0980.

QUALITY 3-BEDROOM HOME, fully developed basement. Offers to $55,900. Private sale, 382-0718.

250 HOUSES FOR SALE

CANADA PERMANENT TRUST
ON DOUGLAS AT FORT

119 Superior
!! Only One of Its Kind !!
Complete restoration of this solidly-built James Bay home. All the best of 1910 has been saved, such as stained glass windows, pillars, lg. dn. room buffet, verandah. Exciting changes, meeting all 1975 standards, new plbg., wiring, insulation, heating and appliances. A lg. Southern sundeck, 3 bathrooms, three bedrooms, with generous closets, quality W-W carpet, lg. ldscpd. lot with ample parking, basement with R.I. 4th plbg. Experienced prof. workmanship throughout. Come to open house daily next week, 1-4:30 or phone for private showing. MARGE SHORE, 479-8977 or 385-9894 or office 382-9191.

Open Sat. 1:30-4:00
1738 Garnet
Immediate possession on this tremendous value 4-bedroom home near Racquet Club, university, and park 10 years old — like new. Full bsmt. with workshop, utility area and finished bathroom, rec. room and 4th bedroom. 6¼% mortgage or higher financing available. Must be seen. Owner has purchased. Offers please. MLS. MANUEL LOPEZ, 384-9191 or 477-0141. PAT DOERKSEN, 478-3432 or 382-9191.

Treed Setting
$65,900
Near the new Spectrum School, 3 bedrooms, 2 baths, master bed. on main floor, separate den, deck off living room, kitchen with eating area and separate dining room. MLS
SID HASLAM or GRAY LAITE
477-1994 or 656-5267 or 382-9191

Fairfield Value
$64,900
A great family home, 3 baths, 5 bedrooms (3 upstairs, 2 in basement), main floor includes den, large dining room, living room with fireplace, 4-piece bath, kitchen and pantry, entry with open stairway. MLS.
SID HASLAM or GRAY LAITE
477-1994 or 656-5267 or 382-9191

Exclusive—$35,000
Scott Street
MLS—$37,900
Burton Street
Both in excellent locations near Hillside Shopping Centre. Two bedrooms, basement, ideal starter or retirement. Good values at these low prices.
GRAY LAITE or SID HASLAM
656-5267 or 477-1994 or 382-9191

2400-3300
Beautiful rancher — just 8 mos. old — with 2400 sq. ft. of the total 3300 sq. ft. luxurously developed offering terrific space for family living and activities. Features 4-B.R (2 with ensuites), fam. rm., formal L.R. and D.R., fireplaces, K with nook, sundecks, rec. and hobby areas, located on lge. sunny lot in attractive area of custom homes. Asking well below replacement cost — $114,000 (ML) including most appliances. Detail and view by calling HERB McDANNOLD, 658-8844 or 382-9191.

Sidney—Near New
Beautiful yard and garden, convenient location. Nearly new and easy financing. Almost 1100 sq. ft. with basement. A home you will like to view at $49,500. MLS. F. SHERWOOD, 382-1678 or 382-9191.

Price Reduced
For quick sale on this attractive 3-B.R., 4-yr.-old split level in popular Gordon Head. Features W-W carpet, 1½ baths, FC slate fireplace, rec. rm., landscaped corner lot, fruit trees, etc. Now $57,500. (ML 12258) — for viewing please call HERB McDANNOLD, 658-8844 or 382-9191.

Beckwith Beauty
1450 sq. ft. of pure delight; 3 beds. up, fully developed basement embracing rec. room, 2 more bedrooms or sewing room and study. Property is 75'x140' tastefully landscaped. $58,500. Exc. SID HASLAM, 477-1994, GRAY LAITE, 656-5267 or 382-9191.

Uplands Tudor
Lovely tudor home complete with hand-adzed beams, plate rails, leaded windows and much more. 3 or 4th bedroom if needed, den, 2 bathrooms, excellent wiring and plumbing. One-owner home for the truly characteristic tudor seeker. Exc. $109,500. GRAY LAITE, 656-5267, SID HASLAM, 477-1994 or 382-9191.

Charm! Character!
Close to town, this lovely stucco 2-storey home has 4 bedrooms, delightful fireplace in liv. room, guest-size dining, modern kitchen, drive-in garage and backyard completely fenced. Asking $52,500. Drive by but please do not disturb the tenants at 3042 Wascana, for viewing call IRENE VAN, 384-9191 or 382-9191.

Open Sat. 1:30-4:30
1226 Juno
Esquimalt
See this if you're having trouble keeping out of each other's way. This 4 bedroom post and beam home is the answer. Separate dining room, cozy family room with fireplace. Room for in-law suite in basement. Asking $59,900 for this new listing. MLS .Call TED PINFOLD 388-7742 or 477-0141.

Open Sat. 2:00-4:00
1355 Lang St.
A good fixer-upper! Needs redecorating, but basically sound. 2 storey older with 3 bedrooms, furnace, wiring and copper plumbing, 2 years old. Convenient location to town. Priced at $38,000 MLS. for prior viewing phone DARIEN BAIN 658-5057 or 477-0141.

Open Sat. 1:30-4:30
4278 Happy Valley Road
The beauty of wood, stone and glass combine in this contemporary home. Created to enjoy living. Inside and out. See this 2-3 bedroom home with its fireplace wall of imported stone, handcrafted kitchen cabinets, 2 bathrooms, sauna. On a beautiful 2 acre lot. A very special home for Very Special People, priced at $99,500. MLS. MAUDE DOBSON 658-8837 or 477-0141.

Open Sat. 2-4
977 Marchant
View this beautiful Brentwood Bay, over 1200 sq. ft. lot with nearly new, 2 bedrms., large kitchen with eating area, D.R., slate F.P., ensuite, full high basement roughed-in for further development, including F.P., sundeck. $56,500. — BARRY THORNDYCRAFT, 477-0141 or 477-8487.

Open Sat. 1:30-4:30
798 Linkleas Ave.
(South Oak Bay)
If you are thinking of retirement and want an easy care house in a quiet neighbourhood, make a date to see this cute 2-bdrm., full-basemt. bungalow. There is a guest bedrm. in the basemt., a large sundeck, dining area, F.P., in the L.R. and a small garden. Full Price $57,500. MLS 12664. A. J. "SANDY" CRAWFORD, 477-0141 or 477-1561.

250 HOUSES FOR SALE

CANADA PERMANENT TRUST
ON DOUGLAS AT FORT

Open Mon. 7-9
1355 Lang Street
A good fixer-upper! Needs redecorating, but basically sound. 2-storey older with 3 bedrms. Furnace, wiring and copper plumbing 2 years old. Convenient location to town. Priced at $38,000. MLS. For prior viewing phone DARIEN BAIN, 658-5057 or 477-0141.

Make It Easy On Yourself
Live in a modern, convenient and economical Townhouse in sunny Sidney. 1) A lovely 2 bedroom, plus home, wall to wall shag, 1½ bathrooms, lovely living room and dining room, plenty of cupboard and closet space. 2) A spacious good 3 bedroom Townhouse with 1½ bathrooms, wall to wall extra storage shed. Both have fenced private gardens and patio areas and are priced at $34,500. Call IRMA KULIGOWSKI at 656-5325 or 477-0141. MLS.

$1,500 to $2,600 Down
Your choice from 2 to 6 bedroom homes, in all areas, some with full basement. For further information phone R. W. RHODES at 477-0141 or 478-7361.

Compare to All Others
2964 Charlotte Drive, 1 year old. 5 bedrooms, 2 fireplaces, finished rec. room, double carport, extra large lot, sundeck, low taxes net ($220.00 per year). Full price $62,500. Phone R. W. RHODES at 477-0141 or 478-7361.

Only $4,500 Down
3 bedrooms on the main plus 1 bedroom suite in basement, ($160.00 per month) This 12 year old home is located on almost ½ acre treed lot. All appliances and drapes go with home. Full price $50,500. Phone R. W. RHODES at 477-0141 or 478-7361.

$38,500
Corner Bus stop with service to any part of the city and close to shopping plaza. This 2-bedrm. bungalow is ideal for retired people or young couple. To view please call ELEANOR BRAY, 592-1130 or 477-0141.

Sooke Duplex
Two-bedrm. up and down on a treed acre lot. Asking $59,000 MLS 11080. JACK COOKE at 477-4842 or 477-0141.

New
Gordon Head, 3-bedrm., 1½ bathrms., full basemt. home, roughed-in down. Asking $63,500. JACK COOKE at 477-4842 or 477-0141.

Space! Space!
This modern 4-bedrm. post and beam home is the answer. Separate D.R., cozy family rm. with F.P., room for in-law suite in basement. Asking $59,900 for this new listing. MLS. Call TED PINFOLD, 388-7742 or 477-0141.

Simpsons-Sears
2-bdrm, full basement, recently renovated home, sundeck, new plumbing, low taxes, close to all amenities, excellent buy at $37,900. BARRY THORNDYCRAFT, 577-0141 or 477-8487.

Rockland Revenue
19 Units
Only $130,000
Money maker, in a terrific location, unbelievable, but its true. Beautiful F.P., large foyer entrance, excellent condition throughout. Exclusive with AUDREY GRIMSHAW at 477-0141 or 592-2519 Anytime.

Canada Permanent

JOHNSTON
REALTORS
APPRAISERS
385-2471
1306 BROAD ST. SINCE 1903

821 VIOLET
OPEN HOUSE
SAT. 2-4
Attractive 12 year old stucco bungalow. Living room with hardwood floors, stone fireplace, compact kitchen and dining area. 2 bedrooms on main and one down. Garage in basement. Good lot overlooking park. Full price $44,900. Mortgage funds available. Early occupancy. Call BOB CARTER, 598-6143 or 385-2471.

THOROUGHLY RECONDITIONED
$37,500
Home professionally finished giving a clean, ready-to-live-in home for the larger family. Has over 1500 Sq. Ft. with 4 B.R.s, Living Room has F.P. includes sun room and separate storage area. New copper piping and new oil automatic heat. For details phone Lyle Wicks, 477-9626 or 385-2471.

SCOOP!!!
$43,950
Be first to see this sparkling bungalow. In absolutely mint condition Bright sunny living room. Two colourful bedrooms. The prettiest of kitchens. All the closets you can ask for. Plumbed for washer and dryer. Garage. Excellent residential street in Victoria. Call now. Simon Flett. 385-2471 Johnston and Co. Ltd.

3 BEDROOMS
$53,900
As near to perfection as possible in maintenance of house and garden is this 20-year-old one-owner bungalow. Living room with fireplace, dining 'L', big kitchen with window eating area. Bautiful big rumpus room, garage and manicured lawn. Definitely the best value in town and much more than you expect for $53,900. MLS Please call Jim Murdoch, 592-4530 or 385-2471.

SUBURBAN PANABODE
It's different — it's quality — it's appealing — and minimum upkeep is a plus factor to ownership. Rustic finish, a little brick, and a good measure of privacy. Spacious rooms including excellent warm basement with eight-foot clearance — ever so bright. Matching double garage. Half an acre with views. Retirement couldn't be better at $69,500. Call S. Flett, 385-2471, anytime. Johnston and Co. Ltd

ORCHARD GLENN
THE BEST IN ISLAND LIVING
Large lots (min. 84x100) on curved streets for the gardener. Close to 3 marinas for the fisherman, near two golf courses for the golfer and in the heart of orchard land for the country folk who just want away from it all.
The same quality, the same builder in a new neighbourhood.
Our Show Home will be open 3-9 weekdays — 1-4 Sat. and Sun.
Take the Pat Bay Highway north to Mt. Newton X Rd., turn left to East Saanich Road.
Call Anytime
Harry Atkey 598-1737
Bill McInnis 385-5347
Engineered Homes
19 Cadillac Avenue 385-6211

250 HOUSES FOR SALE

FOR SALE
Royal Trust
4082 SHELBOURNE ST.
477-0191

OPEN HOUSE
1935 LLEWELLYN DRIVE (left off E. Saanich Rd. to Dean Park Rd. and 1st left onto Llewellyn)
SAT. JUNE 14 — 1:30 to 4:30.
Over 1800 sq. ft. of excellent living in this 4 level split, less than 1 year young. 4 bedrooms (1 down), large rec. room with wet bar, 3 baths. All electric, heatilator, thermopane windows, double cement driveway and all this on a ½ acre lot with clear mountain and water views $25,000 mortgage at 10% and vendor will carry 2nd at current rates. Priced at $72,900.
GALE CHRISTENSON
477-0191 477-0732

OPEN HOUSE
107 ISLAND HIGHWAY
SAT., JUNE 14, 1:30 to 4
Beautiful 3-bedroom open-beam home situated on .6 of an acre, high up with lovely view of Gorge waterway. The home has 1460 sq. ft. and is designed for leisure living. Sunken living room, 15x25 with old brick fireplace wall. Hot water heating. Excellent separate workshop and greenhouse. Room for lots of extra parking. Make an offer on asking price of $72,500. View with:
477-0191 ART EVANS 658-8924

OPEN HOUSE
2515 SOOKE ROAD
SAT. JUNE 14, 1:30 to 3:30
Come and make an offer! Vendor will carry an agreement for sale.
—0.6 of an acre
—4 bedrooms
—2 bathrooms
—family room
—rumpus room with fireplace
—a separate dining room
—kitchen with built-in stove
—living room with patio doors to enclosed patio with fountain
—carport and sundeck
—plus a 660 sq. ft., 1 bedroom suite with separate entrance. Priced to sell at $69,900. MLS 11962.
Please call:
BARBARA LEIBENAU
477-0191 479-8389

OPEN HOUSE
129 EAST MADDOCK
FRI., JUNE 13, 1:30 to 3:30
MUST BE SOLD
Vendor has purchased and is willing to carry an agreement for sale on this excellent 3-bedroom, no basement home. Just reduced to the incredible low price of $54,000. Act now, opportunity is knocking. In attendance:
BARBARA LIEBENAU
477-0191 479-8389

FAIRFIELD
SIR JAMES DOUGLAS
This spacious older home we had the pleasure of listing recently can now be offered on the open market. The main floor is occupied by the owner, and the upstairs which is complete as a self-contained suite is presently rented; however, the entire house could very easily revert to what it once was and that is to a lovely family home. Full Price $48,000 To view, please call:
477-0191 RON SEDGER 479-3673

BRENTWOOD BAY
COUNTRY ADVANTAGES
CITY AMENITIES
Spacious 4-bedroom home, grand outdoor effect, family room (all windows). Living room, fireplace, dining area, nice kitchen. 2 large bedrooms, bathroom on main floor. 2 bedrooms, bathroom, large rec. room, utility on lower level. Sundeck, patio, lots of parking. Close to Marina, fishing, recreation. Asking $67,500. MLS 12091.
ROMA NICOLL
477-0191 384-4827

VIEW ROYAL STARTER
Good financing available on this cute home which offers living room with fireplace, kitchen with nook, 2 bedrooms, 3 piece bath, cement basement. Large private lot. New wiring and water heater. Low taxes. Only $33,900.
VERNA ROBERTS
477-0191 477-1317

TOP OF GORDON HEAD
4 BEDROOM EXECUTIVE
$82,200
Owner transferred and must sell this custom quality home. Unique floor plan with over 1500 sq. ft. on the main floor. Large living room with attractive fireplace, formal dining room, cabinet kitchen with built-in dishwasher and family eating area. 3 bedrooms on main — master is over 17 ft. long with walk-in closet and dressing room, ensuite with shower. Lower level has large entrance foyer, family room with fireplace, 4th bedroom, laundry room, powder room and roughed-in games room. For an appointment to view this exciting new listing with pleasant views, please call anytime. MLS 12334.
477-0191 JACK MOEN 658-5448

GORDON HEAD
3-4 BEDROOMS, 3 BATHROOMS
$67,500
Assume large mortgage, top value family home, 3 bdrms., full bath and ensuite up, large bdrm., or office and 2-pce. bath down. Large bright kitchen, fireplace in living-dining room, finished rec. room. W-W carpet throughout. Additional parking for boat or trailer, close to all amenities. Please call:
GALE CHRISTENSON
477-0191 477-0723

UNIVERSITY AREA
— $69,900
Only ½ mile from the University on a quiet, secluded street of nice homes, is this 4 level split, 9 year old, 2100 sq. ft. home, 4 bedrooms, 1½ baths, den, and large family room with sliding glass doors to patio and lovely shrubbed, treed, and fenced rear yard. For the boat and camper owners, a large, high paved double carport. Quite close to schools, shopping and bus. For appointment to view this exclusive, phone:
MURRAY ROTHSCHILD
477-0191 477-9393

WHITE PICKET FENCE
JUBILEE AREA—
NEW LISTING
See this lovely no step stucco home having 3 bedrooms, large living room, heatilator fireplace, wall-to-wall carpeting, a kitchen that has elbow room, laundry room plumbed and wired for washer and dryer, workshop, private patio, rose and vegetable garden. Full price $44,900.
RON SEDGER
477-0191 479-3673

$68,000
Here is a home with 3 bedrooms, living and dining room, kitchen — family area, sliding glassed doors to the back. It is a total electric home with built-ins situated on ½ acre in Royal Oak. MLS. Good financing available.
JULIE MANNESS
477-0191 479-8019

$$ 4,000 $$
PRICE SLASH!
Two brand new homes for immediate occupancy. 10½% mortgages already arranged. Each one has 3 bedrooms, ensuite, living room with fireplace, dining room, color co-ordinated kitchen. Many extras included — prime Gordon Head location at 4436, 4449 Tremblay — off Ash Road. NEW PRICES: $65,900 — $67,900. Open daily from 2-4:30 P.M. except Sundays. In attendance:
KNUD SCHWER
477-0191 478-8203

DEAR HOMEOWNER
If you are thinking of selling your property I know I can help you. I have a number of clients wishing 2 and 3-bedroom homes with or without basements in any good area. Please call: RON SEDGER at Royal Trust 477-0191 or res. 479-3673. P.S. I will gladly come out, assess your property, see what you want and assist you all the way.

250 HOUSES FOR SALE

FOR SALE
Royal Trust
4082 SHELBOURNE ST.
477-0191

MILL BAY
YOUR CHOICE — $45,900
Only 5 minutes from the ferry are these 2 homes (1 brand new, the other 8 mos. old) of nearly 1,000 sq. ft. Each has 2 bedrooms, with 2 more roughed-in the lower level, fireplace, sundeck, beautiful water views. Easy take-over with minimum down payment with June 30 occupancy.
MURRAY ROTHSCHILD
477-0191 477-9393
RON SEDGER 479-3673

BRENTWOOD BAY
$68,900
In popular Brentwood Bay just 2 blocks from the water on a beautiful treed and landscaped .37 acre lot sits this well-built 13-year-old, 4-bedroom home. 2,500 sq. ft. (two levels) of excellent, quiet living with 2 fireplaces, large family room and rec. room down as well as extra kitchen, dinette, 2 baths, 2 driveways (one double), trellised patio, large wrap-around sundeck, automatic exterior lighting only adds to this excellent buy at $68,900.
MURRAY ROTHSCHILD
477-0191 477-9393

OLYMPIC REALTY LTD.
385-5741

OPEN HOUSE
108 JOSEPH ST.
SAT. 2:00-4:00
Arf! Arf! You'd be pleased as a puppy with this spacious home a block from the sea in a nice residential area, close in, at a price to set your tail wagging. For previewing or further info call DAN NASH, 385-5741 or res. 477-2078 anytime.

OPEN HOUSE
2173 FAIR ST.
SAT. 1-4 P.M.
3 BR.-$41,500
Two-storey older home on a 45x118 lot on a quiet street and close to all facilities. Ideal starter for a young family. M.L. 12645. To view, please phone NEIL NORTON, 477-2919 or AL TASSIE, 384-9069 or office, 385-5741 anytime.

NEW LISTING
$24,900
Cosy 2 bedroom cottage, situated close to all amenities in Langford. The existing home is approx. 450 sq. ft. but there is ample room on the lot, which is approx. 9000 sq. ft. to add on. Ideal for newlyweds or retired. MLS 12716. Call SHIRLEY MCLEOD 478-2864 or 385-5741 anytime.

TRADES ACCEPTED
3 BEDROOM — $65,900. This home is located with view and access to Gorge Waters. Professionally landscaped; extra large rooms, including picture fireplace; dining room; ultra modern kitchen; rumpus room; sundeck; drive-in garage; underground sprinkler system. Many, many extras. To view this home call ALBAN BOWES, 479-5693 or 385-5741 anytime

WANTED — YOUNG FAMILY
For this cozy 2 or 3-bedroom home situated in the friendly neighbourhood of Glen Lake. Cozy living room with W-W. Kitchen has good sized eating area. Lots of room to park your boat or camper. Close to both senior and elementary schools. Priced at only $40,500. For more information and appts. to view, phone SHIRLEY MCLEOD, 478-2864 or COLIN CRAVEN, 386-8666. If no answer call office, 385-5741 anytime. M.L. 12572.

EASY FINANCING
With a reasonable down payment, Vendor will carry the balance to a good covenant on this spacious family home situated close to all amenities in a good residential area of Victoria. The kitchen is a housewife's dream — with many cupboards and good sized dining area; utility area just off the kitchen; cozy living room with corner windows and fireplace. Full basement with drive-in garage. Lots of extra parking on the corner lot. Full price only $52,900. SHIRLEY MCLEOD, 478-2864 or 385-5741 anytime.

LARGE FAMILY HOME OR IN-LAW ACCOMMODATION
This home has over 2,000 sq. ft. of finished living accommodation for the large family. There are 5 BR's; 2 complete bathrooms; kitchen with lots of cupboards; good sized dining room; living room with fireplace and bay window; full basement. Vendor would install kitchen sink and cupboards upstairs which would make an ideal in-law accommodation. Full price $49,500. SHIRLEY MCLEOD, 478-2864 or 385-5741.

SEAVIEW UNUSUAL DUPLEX
2 bedroom-plus in each building. Fridges and stoves included. Excellent income. Call me for extra surprising particulars. M.L.S. LIAM MACLEOD, 592-4968 or 385-5741

OAK BAY BORDER LARGE FAMILY HOME
Gracious, solid older residence in area of lovely homes — large open front verandah, 5 bdms, 1½ baths, family room; ideal for in-law situation; wired garage. $59,800. To view, call MELODY VILLENEUVE, 385-5741 or res. 384-8563.

SIDNEY— ALMOST NEW
$46,500
Don't miss this month's best buy — 2½ year home; 2 bedrooms (3rd bdm. and family room down); attractive stone fireplace; bright, cheery kitchen; roughed-in plumbing and second fireplace in basement. Drive by 10153 Bowerbank and call MELODY VILLENEUVE, 385-5741 or 384-8563.

FOUR BEDROOMS IN GORDON HEAD AT $65,500
Attractive 2-year-old with 1680 square feet including living room with fireplace and feature wall and dining room, both wall-to-wall carpets. Large kitchen with good sized sundeck off dining area. Two bathrooms. Carport. To view please call AL TASSIE, 385-5741 or res. 384-9069.

OPEN HOUSE SOUTH OAK BAY
907 ST. PATRICK ST.
SAT. 1:30-4:30
Residence of charm for sale by owner. Spacious living room with granite fireplace. Separate dining room with granite fireplace and leaded windows. Large, modern kitchen with eating area. 4 bedrooms (or 3 and a den). Full high, dry basement with large rumpus room and bar. Separate garage. Fruit trees, etc. Close to schools, park, bench and bus. $68,500. Tel.: 598-5081.

3801 EPSON DR.
2 bedroom home and double lot. Asking $59,500. Call B. Leduc. 386-8401, 652-3501, R. Douglas Agencies Ltd.

250 HOUSES FOR SALE

National Trust
SINCE 1898

OPEN HOUSE
1:30-4:30 SAT.
4035 LOYOLA
NEAR UNIVERSITY AND RACQUET CLUB
Almost new split level home in popular area. Ideal for young executive and family. Living room with fireplace, dining room with sundeck off, modern kitchen overlooking spacious family room, three bedrooms — master en suite, plus four-piece vanity bathroom, den or 4th bedroom with two-piece bathroom to service lower level. Wall to wall carpet in most areas. Double carport. Asking $63,900 with 9% mortgage available. MLS 11728. To view, phone:
DON CLARK
388-5451 (24 hrs.)
(DIRECTIONS: NORTH ON GORDON HEAD RD., PAST RACQUET CLUB, LEFT ON LAVAL, RIGHT ON LOYOLA.)

OPEN HOUSE SATURDAY, 1:30-4:00
18-1701 McKENZIE
Compare with houses in this price range and you will see the value of this 3-bedroom townhouse. Secluded patio, fireplace, three appliances, extra parking $42,900. MLS.
R. O. (Bob) HUGHES
595-2961 592-2128

SIDNEY
4 BEDROOMS
ONLY $51,000
Must be sold! Perfect family home in popular subdivision. On 2 levels, with 2 bathrooms and spacious recreation room. Appliances included! Large, level lot, attached garage. Huge low interest mortgage! New M.L. Hurry for this gem. Call:
595-2961 RUDY ROST 658-5490

NORTH DOUGLAS
Call today for an appointment to view this spacious 1200 sq. ft. home. Floor-to-ceiling stone faced heatilator fireplace in living room, L-shaped dining room, large kitchen with built-in range, two bedrooms and bathroom on main floor. The fully finished lower level contains two more bedrooms, bathroom, sitting room, recreation room and kitchen facilities. Price $54,900.
KELLY NEMETH
595-2961 477-4641

ROCKLAND TUDOR DRIVE BY 1360 RICHARDSON
LOVELY EXECUTIVE FAMILY HOME, DEN WITH 2ND FIREPLACE, 2 EXTRA BEDROOMS UPSTAIRS WITH FULL BATH. THIS 1900 SQUARE FOOT FINISHED HOME BUILT IN 1940 AND HAS BEEN EXPENSIVELY UP-DATED.
FOR DETAILS CALL
TED BOWDEN
479-1479 595-1961

HENDERSON REALTY
385-9741 Anytime

OPEN HOUSE GORDON HEAD
1557 Freemont
$58,900.
Daily Monday through Saturday commencing June 9th—1:30 to 4 p.m. Only one year old, this home has 1,290 sq. ft. of living space with a full cement basement, 3 bedrooms on main floor plus 4th down, 4-piece bath plus 2-piece off master bedroom. Living room, dining room and electric kitchen. Wall to wall carpet throughout. 2 fireplaces, finished rumpus room and sundeck. To view now phone John Lukaz 592-1908 or 385-9741.

UNIQUE WATERFRONT PROPERTY
—Sidney Shoal Harbour
—2.2 acres
—Asking $150,000
—Terms possible
—A rare opportunity
—BILL KAPTEYN 384-7585

IT WON'T BE LONG
Before this beauty is finished. Large allowance for carpets, cabinets and fixtures. Pick your own colors.
—3 bedrooms
—1½ bath
—large lot with many trees
—the smell of the ocean
—In sunny Brentwood
—BILL KAPTEYN 384-7585.

/ ESTATE SALE OAK BAY BORDER
ASKING PRICE $52,500
—Living room 17'x13'
—Dining room 12'x10'
—Kitchen 17'x12'
—Two large bedrooms
—Fireplace
—Full high basement
—Nice lot with many fruit trees
—Excellent neighbourhood
—And much more
—BILL KAPTEYN — 384-7585.

FAIRFIELD
Immaculate and I mean spotless 2 or 3 bedroom (on the main) home restored to top quality by an expert with the tender care of a loving owner. Located very conveniently, this clear title home will not last long at the asking price of $49,500. New MLS. So call now.
C. W. ARNOLD
592-6454

$42,500
In Sooke, on a beautiful level half acre within a stones throw of a park, boat launching, oyster fishing beach. There is an older three-bedroom home you can have for only $42,500. Call now:
C. W. ARNOLD 592-6454

Montreal Trust

OPEN HOUSE
SAT. 1:30 - 4:30
99 MARLER DRIVE
Near Thetis Lake Park. Take Highway 1 to Island Highway overpass, turn right on Highland Rd., turn right Marler Dr. 4 acre privacy with creek on landscaped grounds. 3 years old, 4 B.R.'s, 2 bathrooms, living room F.P., separate dining room, wall to wall throughout. Owner transferred Low, low taxes. M.L.S. 12482. $54,900.
386-2111 Alan Westagte 656-3423

LANSDOWNE SLOPE
Beautifully landscaped large lot. Olympic view, 3 bedrooms, den, family room. Immediate possession. $67,900. By owner. 592-4800.

250 HOUSES FOR SALE

JACK MEARS
OAK BAY REALTY LTD.
"The Professional People"
Coast to Coast
Real Estate Service
2194 OAK BAY 598-3321
3618 SHELBOURNE 598-3344

MAPLEWOOD—
CEDAR HILL AREA
An attractive three-bedoom home in a well established neighborhood. Living room with fireplace and new hardwood floors, in living room, dining room and bedrooms. The basement has a large panelled rec. room, an additional two-piece bathroom and a garage. This family home has potential. Located on a cul-de-sac and priced at $56,500. Phone: KEES VAN DEESBURG at 598-3344 or 385-9921 for an appointment to view. MLS 12309.

HERE IT IS — $44,900
Older sturdy home with wonderful scope for decorating initiative. Three large bedrooms with above usual clothes storage areas in each. Living room, dining room with fireplace, breakfast area and excellent large kitchen. Full basement with additional room for storage or bedroom. Heating unit with humidifier — hence lost cost. Copper plumbing and 100 amp. wiring. MLS 12272. Call: JOHN JENKINS at 598-3344 or 598-5767.

VIEW ROYAL
Small 1-bedroom cosy cottage. Near harbor. Large corner lot. Pleasant rural setting. $28,900. Call: JOHN HOLMS at 598-3344.

NEAR VIC HIGH
4-bedroom home. Work required. All on one floor. $33,900. Call: JOHN HOLMS at 598-3344.

NEW LISTING — ROCKLAND
This quality home in a most desirable area has much to offer the professional family man. Within walking distance to downtown, close to all scholo levels and other amenities. Secluded behind a high hedge this unusual house has extra large rooms perfect for entertaining and good family living. Four large bedrooms, three sets of plumbing, ensuite to master bedroom. Your inquiries are invited on this truly attractive home offered at $99,500. Please call: BARBARA BOLLI at 598-3344 or 385-7902.

NEW LISTING — $69,900
This super family home on an extra large lot, should be especially interesting to those who work in the Esquimalt area. Extremely attractive outside appearance, immaculate inside, lots of room for camper or boat, above ground swimming pool, 5 bedrooms, 2½ baths and a huge rumpus room with fireplace. Please call: BARBARA BOLLI for more information on this charming home. 385-7902 or 598-3344.

OPEN HOUSE-FAIRFIELD
27 LINDEN AVENUE
FRIDAY, JUNE 13—1:00-3:00 P.M.
2500 Square Feet.
5 Bedrooms
Rec. Room, Den
Garage.
BRIAN RIPLEY Bus. 598-3321 Res. 385-0657.

OPEN HOUSE
1544 SHASTA PLACE
(off St. Charles)
SATURDAY 2:00 to 4:00
A lovely Rockland home built in 1961 offering
—A quiet cul-de-sac location
—Seclusion
—A heated, filtered SWIMMING POOL (36'x18')
—Walking distance to town
—Attractive easily maintained garden
—Excellent family floor plan (about 3,000 sq. ft.)
598-3321 PETER NASH 592-3473
SHIRLEY STRATTON
598-3321 598-6068

$51,200
COMPLETED 1972
CLOSE TO JUBILEE HOSPITAL
A good looking well planned full basement 2 bedroom home with roughed in basement room and drive-in garage. Living room having windows embracing a fine panoramic view on three sides and a twinkling chandelier and granite f-place. for evening pleasure and comfort. See it, you'll like it. Move in anytime from June 15. Spotless condition, waiting for careful houseproud owner. Viewing through LYNETTE DELAHUNT 598-3321.

A LOVELY ROCKLAND HOME
$133,000
—A quiet cul-de-sac location
—Seclusion
—A heated, filtered SWIMMING POOL (36'x18')
Walking distance to town garden
Excellent family floor plan (about 3,000 sq. ft.)
PETER NASH
SHIRLEY STRATTON
598-3321, 592-3473
598-3321, 598-6063

LOW FORTIES
Old Oak Bay home. Not redecorated, remodelled or otherwise ruined for re-sale. Needed by this realtor and her family. Sincere calls appreciated LYNETTE DELAHUNT 598-3321.

FAIRFILED FAMILY
Dallas waterfront
Beacon Hill ... Olympics
1st. choice residential investment with this 4, 5, or 6-bedroom home. BRIAN RIPLEY 598-3321 or 385-0657.

OAK BAY
$39,900
2 bedroom, full basement home close to bus and shopping area. Ideal for a retired couple or as a starter home. Must see inside to appreciate immaculate home. Lovely rear yard. Call HAROLD WHILEY 592-2798 or BILL MOHR 598-6716, office 598-3321.

WILLOWS BEACH —
OAK BAY
Gracious older family home. Close to beach, park, stores, bus and schools. Ideal for larger family or rent rooms to University students. Yesterday's charm with all modern conveniences. $59,900. RALPH NEWTON-WHITE 598-3321 or 592-1981.

TOLMIE AREA
$67,500
Well appointed, tastefully decorated home. 3 bedrooms and den or 4 bedrooms, 1½ baths. Attractive living room separate dining room, large cabinet kitchen with eating areaa Large nicely landscaped corner lot. Located in convenient area close to all amenities. MLS 12626. To view call ANNA CHANDLER 384-6939 or 598-3321.

MOUNT TOLMIE
OVERLOOKING OAK BAY
THE ISLANDS AND MOUNTAINS
This home provides a near and far view from every room.
Upstairs — A master suite, huge bedroom with bath-dressing area, sitting room with balcony and den with 18x10 carpeted sundeck. All in complete privacy but with great views.
Downstairs — Large beamed living-room with fireplace-bookcase wall. Separate entrancing dining room with window-wall looking out to fish-pool and rock garden. Excellent kitchen and mitred-window wall looking to private patios and garden area. Two bedrooms, full bathroom and powder room. Tiled entrance hall from large sundeck.
Finished basement contains garage area, commissary, storage rooms, furnace room. Extra storage rooms outside. Sprinkler system.
A delightful, comfortable, easy home, custom built for owners who must leave Victoria. Price $160,000. to view please call JOHN BARNES 598-3321 or 598-4243 anytime.

OAK BAY
$58,600
If you wish an older home with five bedrooms and two baths, and no end of possibilities, we have it. This home is situated in an excellent area, and with some updating could be made into a very gracious home. For information please call BILL MOHR 598-6716 HAROLD WHILEY 592-2798, office 598-3321.

250 HOUSES FOR SALE

JACK MEARS
OAK BAY REALTY LTD.
"The Professional People"
Coast to Coast
Real Estate Service
2194 OAK BAY 598-3321
3618 SHELBOURNE 598-3344

JUBILEE AREA
$52,900
Do you wish a professionally renovated home with three large bedrooms and a possible 2 more on the ground level basement. Main floor has a large living room with wall to wall and the dining room has parquet flooring with fireplace. The kitchen is completely new, cabinets, plumbing fixtures and all — To this add two baths and a large garden with ample parking for a camper or boat. For viewing call BILL MOHR 598-6716, HAROLD WHILEY 592-2798, office 598-3321.

FOR
MORE
Real Estate
SEE
DISPLAY
Real Estate
Advertisements
Pages 7, 8, 9, 10 and 11

SINCE 1887
Pemberton, Holmes Ltd.
1000 Government St.

BREATHTAKING VIEWS
NEW EXCLUSIVE
$295,000
1050' waterfront plus 5.30 acres. Located just 30 miles from downtown, this secluded quiet and serene property is available for the discriminating buyer. Situated close to the waterfront with its panoramic view of the Olympics, Sec. Is. and Otter Pt. The main house of 4" panabode design and Approx. 1600 sq. ft. of living area, has a large LR with heatilator FP and built-in bookshelves. 3 large BRs. and a 5-Pce. bathroom. The guest cottage has Approx. 500 sq. ft. of living area with LR, FP, kitchen and bathroom. Nestled in between the Lge. Douglas Fir and the many walking trails is an original Finnish steam sauna. This property must be seen to be fully appreciated. No sight-seers please. For Appt. to view please call:
384-8124 A. J. FAULKNER 382-6852

2323 GREENLANDS
$109,900
MLS 11908. Situated on a large (71x124) lot, this immaculate 6-year-old Postle built home with a grand total of 2663 sq. ft. of living area is now available. Features of this fine residence are:
1—Lge LR with FP and WW carpeting
2—Separate DR. Separate den
3—4 Lge. BRs., 3 bathrooms
4—Dble garage, greenhouse and gracious garden with watercourse.
Many other features that must be seen to be appreciated. The price is negotiable and the home may be seen by Appt. only. For further information call:
384-8124 A. FAULKNER 382-6852

HENDERSON PK.
NORTH OAK BAY
$82,500
This custom designed 12-year-old, 2-level home offers you: 5 Lge. Brs. plus TV or study, family Rec. RM with 2nd FP and wet bar. 24x13.6 LR with RH, FP, 11.6x9 DR, oak floors throughout, modern kitchen includes fridge, stove and DW, separate utility off kitchen for WD. Extra fine landscaped property with trees and interesting rockery and paved paths in rear garden. Extra Lge sundeck, double CP plus storage room at rear. great value here for the large family. Near to schools and UVic. For extra information please call:
C. A. CLIFF ANDERSON
384-8124 or 477-3994

SPECIAL
3 BR. CONDOMINIUM
Esquimalt area and on the busline. All carpet WW except the modern kitchen. Spacious LR and DR inline with FP, 17x23. Breakfast nook and compact kitchen. A southern exposure with balcony. 3 BRS, 3-Pce. bathroom and your own laundry room including washer and dryer. Partial Sea View. Vendors leaving town, 30 days possession or sooner. Good terms. Full price $38,500. ML 12710.
384-8124 W. WOODLEY 384-3916

HOMER ROAD
3 BR'S, ONLY $55,500
Owners are transferred and will miss this well constructed 3 Br bungalow. M. Br carpeted includes 2 pce vanity ensuite, LR has brick FP and oak floors. Formal DR plus breakfast area of modern kitchen. Spacious deck off rear. Spotless condition. Full basement includes laundry area for W-D, workshop, den or rec area. Large D-I garage. New MLS. For extra information please call
C. A. CLIFF ANDERSON
384-8124 or 477-3994

Kasapi Construction

TRADE OLD FOR NEW
PLUS MONEY TO YOU
We can take limited used homes as trades in selling or building a new homes for you. We have homes in various good locations nearly ready to move into.
Also lots available to build on.
We offer long local establishment, Customer Satisfaction, H.U.D.A.C. Warranty.
Financing to suit your needs.
PHONE 386-6191
MEMBER VICTORIA H.U.D.A.C.

Old World Charm
OPEN SAT. AND SUN
1:30-4:00 P.M.
4150 BRACKEN
Attractive English Tudor, ½ acre of ponds and pathways, 2 principal and 2 secondary bedrooms, 4 fireplaces, wet bar and games room, conservatory etc. Low ninety's. Contact owner John Keyes 479-4970 or 386-3581.

3-BEDROOM BUNGALOW, 4 years old. Large living room with stone fireplace, 1650 sq. ft. on one floor, part basement, city location on quiet street. Lot 50x141. $61,500. No agents. 595-6228.

250 HOUSES FOR SALE

BICO
BOORMAN INVESTMENT CO. LTD. — 386-7521

OPEN HOUSE
SAT. 2-4 p.m.
UPLANDS WATERFRONT
3005 BEACH DRIVE
Contemporary executive home situated on .55 Acre MLS. $149,000.
386-7521 MARILYN SECORD

OPEN SAT. & MON. 2-4:30
THREE NEW HOUSES
$61,500 and $68,000
Come out East Saanich Road to Prosser Road to Blossom Park Road, in beautiful Central Saanich. Each home has three or four bedrooms, full basement, quality construction, and many extras too numerous to mention. For prior viewing please call:
ERIC SPURLING or IAN BOORMAN
386-7521

OPEN TUES to SAT. 2-4 P.M.
4822 MAJOR ROAD
COUNTRY LANE SECLUSION
Brand new home located in the popular Cordova Bay area on a Brand new home located in the beautifully treed lot. Attractive living room has feature stone fireplace, dining room with sliding doors to sundeck and very smart kitchen. Three bedrooms all have quality wall to wall. Full high basement with 2nd fireplace, and drive in garage. Hurry for this new exclusive, priced to sell quickly at
$62,900
MRS. MARILYN SECORD
386-7521 (Anytime)

2542 SHELBOURNE
VIEW DAILY 2-6 P.M.
EXCEPT SUNDAYS
Anxious vendors have reduced drastically price of this fine 4-bedroom home. Be sure to see and make your offer soon. Good financing can be assumed on full price of $41,900. Call anytime—
TED KAY
386-7521 592-7362

TWO HOMES
1.6 ACRES
WEST SAANICH
Your family could be very happy here. Delightful 2-storey 5-bedroom, full-basement house and matching 6-room bungalow in lovely secluded rural area overlooking beautiful Elk Lake. W-W carpet throughout. Huge sun-drenched patio and high-view deck. Well landscaped lot, 188x380, with big vegetable garden. Just minutes from downtown Victoria and also within quick and easy reach of airport and ferries. Ideal in-law arrangement. Offered at $145,000.
JOHN PLATT
386-7521 383-2700

THIS WEEK
$24,900.
CAN BUY YOU
A SPACIOUS TWO BEDROOM CONDOMINIUM HOME!
SUNDECK!
POOL!
APPLIANCES!
LOW TAXES!
TERMS
Just you TRY and BEAT the VALUE!
PHIL SIMPSON
386-7521 or 595-1863

OAK BAY
LOWER LANSDOWNE SLOPE
A delightful white stucco bungalow with handsplit cedar shake roof, on a large lot, with southern exposure, 3 bedrooms, L-shaped living-dining room with shag WW and fireplace. Huge rec room and roughed-in 2-pce. down.
ASKING $62,000
TOVE BARLOW 386-7521
Service with Integrity

INVESTMENT OPPORTUNITY
Rockland Area
This 3-bedroom, 3-bathroom, Elizabethan tudor has a large 22'x15' living room with 2' bay window, heavily beamed ceilings and cozy brick fireplace, separate large dining room, modernized kitchen and huge family room 16'x16', all with leaded glass windows. The home sits on a spacious 74'x147' lot with secluded backyard and can be purchased for just $115,000.00.
OR
$147,500, will buy home plus an addition ½-acre lot ([illegible]x215') with possible subdivision into 2 lots. A fantastic buy considering this ½-acre is only costing $32,000. and could easily be worth double that. Need I say more. Please call:
DOUG FOORD 386-7521

OAK BAY
CITY — OCEAN VIEWS
Over 18,500 sq. ft. building site amongst large and gracious homes in well-established neighbourhood, offering seclusion and exciting views. Now reduced to $59,900 for quick sale. Generous terms available. For location and details please call:
GISELE SAMEC 386-7521

1338 CHAN PLACE
GLEN LAKE
$53,900
Nice 3-bedroom home, 1½ bathrooms with spacious living room and rock fireplace. Lot is almost 1 acre, well treed. Drive by and be pleasantly surprised. For further details please contact:
GODFREY WALLS
386-7521 656-4891

4 BEDROOMS
OVER ½ ACRE
BIG MORTGAGE
Beautiful big cedar and stucco bungalow hidden from road on high view lot at end of long treed lane. Lovely 29-ft. living room with 11x10 dining ell. Cosy 12x12 den with french doors to balcony. Raised sleeping area with 4 bedrooms and bath. Small sewing room off very attractive big kitchen with red brick wall and built-in range and oven. Open stair with wrought-iron rail to full basement with 30 ft. family room and BIG SUITE. Total floor area over 3,000 sq. ft. Separate 28x20 garage and workshop. Good value at $73,900 and well worth seeing. (12316).
JOHN PLATT
386-7521 383-2700

1111 Government St.

C.N. Montague Co. Ltd.
384-9318
1028 BLANSHARD ST

SEAVIEW-IN-LAWS
Spacious modern 10-room home excellent seaview, yet only 200 yards from Cordova Bay Beach. Good in-law suite. Please call Graham Ireland at 595-8845 (res).

REDUCED $4,000
FOR QUICK SALE
Vendors are Alberta bound and must sell their lovely big home in Central Saanich. Located on a quiet cul-de-sac home has 1593 sq. ft. on main, including 3 big bedrooms (master en suite), formal dining room, huge kitchen. Full basement partly developed with 2 more bedrooms. Price now reduced to $74,900. View with Dale Young at 384-6562 (res) or Graham Ireland at 595-8845 (res.) or call 384-9318 anytime. MLS 12361.

FAIRFIELD BY OWNER
Attractive 4-bedroom home, rec. room, large modern kitchen, secluded garden with patio, separate garage. Reduced $6000 for quick sale. $58,900. 385-4515.

250 HOUSES FOR SALE

BLOCK BROS
1800 Blanshard
3636 Shelbourne
1949 Sooke Rd.

A REAL BEAUTY SOOKE AREA
Almost new, 2-bedroom home on large corner lot — 2 fireplaces, finished rec. room plus one extra bedroom. Will consider offer on asking price of $49,900. Call:
RENE BOURDIN G. LLOYD
382-8858 477-1841 479-4105

OFFERS! OFFERS!
Price Reduced
$3,000
on this 3-bedroom, basement home, near Cook and Hillside. Full asking price $39,900. Act quickly.
RENE BOURDIN G. LLOYD
382-8858 477-1841 479-4105

EXTREMELY INTERESTING
Ground level entrance, post and beam home with breathtaking views of Cordova Bay from living room, dining room and kitchen. Entrances from all three, through thermopane doors onto full length sundeck. Large living room has Arizona sandstone fireplace. Separate dining room and kitchen with built-in dishwasher and garburator. Ground level — basement has 29x22' rumpus room, study, plus 1 bedroom in-law suite. Asking $115,000.
LOUISE WILTERMUTH 477-6307
MARG EMMERSON 658-8386
OFFICE 477-1841

NEW HOMES
Built to your design. Builder has lot in large subdivision. High views. Quality builder with proven success. You will save on cost, you will pick your colors of carpets and walls — you will save on your mortgage. Meet my builder today and plan your home together.
(MRS.) PAT FORBES
477-1841 384-8359

$66,900
1430 sq. ft. new home just being finished. Finished rec. room, luxury carpeting throughout. Large eating area in kitchen, plus formal dining room. Large livign room with brick fireplace.
(MRS.) PAT FORBES
477-1841 384-8359

$43,500
In the new development area of Victoria is situated a beautiful bungalow. Two bedrooms and one in basement. Excellent CMHC mortgage. And last but not least is the gardener's delight in a beautiful garden.
477-1841 (MRS.) PAT FORBES
384-8359

SPACIOUS EXTRA BIG LOT
2-storey home with full basement in Shelbourne area. 4 bedrooms, close to all amenities. Situated on an extra big lot.
477-1841 CLIFTON MAK 384-5947

SIX BEDROOMS?
Yes, very good size too! 4 down and 2 up in basement home, within walking distance to downtown. Zoned duplex. Asking $49,900.
477-1841 CLIFTON MAK 384-5947

A COMFORTABLE DWELLING
This pleasant older home has 3 bedrooms (or two bedrooms and dining room). It is situated on a treed corner lot in the Bay and Shelbourne area. The living room has a brick fireplace and built-in buffet. The kitchen is bright and has pantry leading off. New oil furnace. Offered at $39,500.
RESIDENCE
TED WALFORD 598-1420
OFFICE 477-1841

BIG HOUSE BIG LOT
1) This older 4-bedroom home is situated on 2 lots, each 60x120. Making over 14,000 sq. ft. and with a possibility of commercial zoning. This is a good buy at the asking price of $59,900.
2) Spacious 7-year-old house, 3 bedrooms on main, 2 in basement. 1½ baths. And your lot size is 40 acres — older barn and chicken coop. Property all fenced, good well water and creek for your cattle. Ask for more details. Asking $99,000.
LOUISE WILTERMUTH
477-1841 477-6307

CHARACTER
10-rm. executive mansion, entrance off 2 streets. 1/3 acre fully landscaped complete with underground sprinkler system. Waterview. Close to all amenities. $87,900.
RUSS McDOWELL
386-3231 382-7930

$32,400
First time offered at this low price. Small 2-bdrm. with long clear lot. Try $2,400 cash, B.C. Govt. 2nd and balance CMHC.
386-3231 JOHN A. JOHN 477-8096

NEW—$139,000
Almost 4,000 sq. ft. of luxury living enhanced with beautiful city and ocean views. 5 or 6 bdrms., 4 baths, 3 F.P.s, sauna. Super ultra-modern kitchen, huge high lot with natural landscaping and lots of trees. Absolutely too many interesting features to describe here. For appt. to view this truly fantastic home call (MLS)
386-3231 JUDY JOHNSON 477-1650

COUNTRY IN THE CITY
3-BDRM., SPLIT-LEVEL HOME. Ensuite plumbing, F.P. and 1800 sq. ft. of living space. Large lot and paved driveway to extra large garage. $50,750 is a good buy.
386-3231 BOB KERSHAW 385-1208
ROB FUKUSHIMA 479-3408

DUPLEX (SXS)
In James Bay near to all located amenities as downtown shopping, Ogden Point and situated in a nice setting. Each side has 2 bdrms., F.P., F.H.C. bsmnt. with external finished in siding and matching duroid roof. $49,000.
386-3231 ROB FUKUSHIMA 479-3408
386-3231 BOB KERSHAW 385-1208

WEST COAST DESIGN
This new attractive Gordon Head home has primarily wood and glass exterior. 3 bdrms., master with 3-pce. ensuite. Double carport, 2 sundecks. Color choices available now. Asking $69,900.
386-3231 LOREA K. TUBB 477-6617

ESQUIMALT
Immaculate 2-bdrm. family home. Close to schools, transportation and shopping. Full bsmnt. has 3rd bdrm. $49,900.
656-5584 LINDA FAHEY 656-1520

A VERY SPECIAL HOME IN SIDNEY
New listing, fully developed 1249 sq. ft., executive residence with ocean view from sundeck. Rear yard fenced, requires min. of upkeep. 3 bdrms., large liv. rm. 2 F.P.s, finished rec. rm. with private office off. A pleasure to show.
656-5584 PETER CULTER 656-6502

Curious about the value of your home? For a complimentary evaluation with no obligation, call:
656-5584 PETER CULTER 656-6502

BLOCK BROS. REALTY
SIDNEY OFFICE

OWNER MORTGAGE
This property on Lagoon Ave. has a nice view of the water. Half acre of well landscaped lot. 4-B.R. home. The owner will carry a 1st Mortgage on a good covenant. $65,500.
Paul Hanson 478-5561 478-5446

250 HOUSES FOR SALE

BLOCK BROS
1800 Blanshard
3636 Shelbourne
1949 Sooke Road

ACREAGE IN SOOKE
1 acre of nice proeprty, large family-size home in the 60s.
Paul Hanson 478-5561 478-5446

!!! $34,900 !!!
Not much around at this price. Especially 3 years old. This home has all you need whether you are a young family or retired. 2 bedrooms, separate dining area, large garage, lovely garden and much more. Sooke area, don't delay call:
Mike Myers 478-5561 478-6349

NEW LISTING
Over 1200 sq. ft. with full basement in good area. Close in. Between Glanford and Carey. View of valley at the back. Could accommodate 5 bedrooms, games room and TV room downstairs. Owned has purchased and requires quick sale. Asking $53,900.
Paul Hanson 478-5561 478-5446

CENTRAL SPANISH— TRUE SPANISH
From the tile roof to the enclosed courtyard, this is truly a lovely home with a nice design. Over 1400 sq. ft. on main floor. Large finished family room, curved staircase from main entrance, double carport, built-in vacuum, large sundeck with view, plus many extras.
Bob Paul 478-5561 478-2477

IDEAL LOCATION
Well-constructed home in Esquimalt. Two B.R. up and 2 more in basement. L.R. with fireplace. Separate 9x9 dining room. Nicely landscaped corner lot close to buses. Short walk to golf course. Must be sold this weekend. Sacrifice price $46,000.
Doug Cole Mike Ryland
478-4494 478-5561 478-4751

Principal Properties Ltd.
4088 Shelbourne
477-9514

SIDNEY SPECIALS
OPEN HOUSE
9441 MARYLAND DR.
FRI and SAT.
1:30-4:00
A SIDNEY BEST BUY
In desireable Maryland area. Don't let the colors blind you to the value in this 4-5 bdrm. plus clean family home. Fenced yard, large garden shed, seaview from sundeck and dining area. One block to waterfront. A REAL buy at $52,900. To view anytime please phone
JEAN LAMBERT 656-3426
LOUISE SHERWOOD 656-4634

OPEN HOUSE
1:30-4:00 P.M.
SATURDAY
2141 SKYLARK LANE
SIDNEY
(West of Highway)
Spacious, immaculate, custom design home on view lot. 3 bdrm. home of elegance. 1250 sq. ft. includes Dbl. Drive-in garage, large and lovely bright kitchen, 1½ baths. Located on cul-de-sac. Prior viewing and offers to $56,900 PRICE REDUCED FOR QUICK SALE.
LOUISE SHERWOOD 656-4634
or JEAN LAMBERT 656-3426

ALMOST NEW
Large and lovely family home near shops, water and marinas. 2 levels all finished. 2 fireplaces, 3 baths., fenced yard. Well priced at $56,900. View with
LOUISE SHERWOOD 656-4634
or
JEAN LAMBERT 656-3426

2027 LINDA PL.
$53,500
Spacious (1215 sq. ft. plus lg. 4th bedroom and 20x11 rec. room down). W to W throughout — white brick F.P. with raised slate hearth — teak feature wall — sliding glass from D.R. onto sundeck — master bdrm. ensuite — loads of cupboards and generous eating area in kitchen — fully fenced yard. An ideal family home on quiet cul-de-sac. To view anytime or for directions, please call
JEAN LAMBERT 656-3426
LOUISE SHERWOOD 656-4634

LOTS OF FAMILY?
This large, well built home is the answer. From luxury home of the 1940's to spacious family home of the 1970's — this one has an additional in-law suite with its own fireplace. Very large rooms and an extremely convenient location help make this a must-see home. $64,900. M.L.S.
477-9514 ROSS BUTLER
MR. MARION LUND
479-7994 652-2736

MR. CLEAN
That's who must live in this bright, sparkling 4 bdroom home . . . All with a wife-pleasing kitchen, delightful dining and living area, and fun-filled billiards room. The exterior is just as immaculate with a manicured ¼ acre of mature landscaping and beautiful views of the Olympics and Sooke foothills. All this is in a convenient location in a quiet, well maintained neighborhood. Phone now to view. $58,900. M.L.S.
MR. MARION LUND
477-9514 652-2736
R. BUTLER 479-7994

TAKE ME I'M YOURS
My measurements are 85x100x97x113. My 2,225 sq. ft. are loaded with well built extras such as 2 beautiful fireplaces, 4-eye catching bedrooms, 3 bathrooms, a fun recreation room and exciting swimming pool. The best thing about me is my price, a modest $59,900. I have been appraised at much more but my owner must sell me. Won't you please make me an offer I can't refuse. (No triflers please). MLS.
477-9514 M. LUND 652-2736

OPEN HOUSE
1802 Francisco Terr.
(off Tyndall Ave.)
Thurs., Fri., 7-9
Sat., 2-5
New quality built 3-bedroom home. 1325 sq. ft. on main floor, living room with fireplace to ceiling, dining room, large kitchen, deluxe cabinets, good size nook. Master bedroom has powder room and walk-in closet. Good size main bathroom, quality carpet throughout, sundeck, double carport, roughed-in fireplace and full bathroom in basement. Exterior stucco and rock and rock walls and planters, walk and steps to home rock slate. Price $64,900.
ALSO THREE OTHER HOMES COMPLETED
SIG AASEBO CONSTRUCTION
Phone 477-1197

BRAND NEW HOUSEBOAT, approximately 700 sq. ft. 2 bedrooms, bathroom, kitchen, living room, patio, fully self contained. MACE MARINE INC., 453 Head Street, 383-3324.

250 HOUSES FOR SALE

P.R.B.
P. R. BROWN AND SONS LTD.

OPEN
Sat. 1:30-4:30
SIDNEY
$48,500
10290 Bowerbank Rd.
Immaculate 3 BR, 3½ yrs. Quality built. Beautiful white fireplace on richly panelled feature wall. Spacious, modern kitchen, dining room with glass doors to sundeck. One BR down with roughed in rec room and 2nd bath, room for further development. Owners transferred to Edmonton. Approximately 9 blocks north of Beacon Ave. and 3 blocks west of Resthaven Dr. MUST BE SOLD.
385-3435 ROY ANDERSON 477-5057
P.R.B.

CORDOVA BAY
OPEN TO VIEW
INCL.
WED. TO SAT.
1:30-4:30 P.M.
4924 WINTERBURN PLACE
The owner wants an offer on this 3½ yr. old 4 bedroom (3 plus den) executive home featuring a large sunken living room with fireplace. Separate dining room and family room. there are 3 bathrooms strategically located for guests and family. This home is located in a quiet cul-de-sac of well maintained homes on a level easy to care lot that provides outstanding views of the San Juan Islands and adjacent waters. All offers considered at an asking of $89,500. Act today by viewing with
K. O. MOORE
385-3435 — ANYTIME
P.R.B.

MODERN SEAVIEW PROPERTY
OPEN HOUSE
SATURDAY
JUNE 14
2 TO 4 P.M.
909 WOLLASTON STREET
A modern, well-built home enjoying extensive views of West Bay and the Olympic mountains, from an elevated location. The house features spacious luxury, has living room with fireplace, dining room. Well planned kitchen with dishwasher, electric countertop barbecue, a 33'x16' den with fireplace, four bedrooms with two bathrooms, en suite, plus a 4-pce. bathroom, and a 31'x13' recreation room. All the rooms are well finished and tastefully decorated. Close to schools and all amenities. Priced at $87,500, and is good value, see it Saturday 2-4 p.m. with
STAN WINTERBOTTON
385-3435 Res.: 598-2253
—P.R.B.—

BRENTWOOD BAY!
MUST BE SOLD!
Owners have purchased and must sell this immaculate 4 bedroom, 8 yr. old home located on a large country lot. Close to school and shops, consisting of 4 bedrooms, 2 bathrooms, large living rms. with fireplace, separate dining room, finished family room plus a lovely panelled rec. room. Many, many extra features included. Asking $67,500.00 — Terms. M.L.S.
385-3435 AL VICKERS 652-2257
P. R. BROWN and SONS LTD.

Investors
SYNDICATE REALTY LIMITED
620 Broughton St. 384-7721

OPEN HOUSE
SAT. 1:30-4:30
4378 SHELBOURNE
Brand new just completed, well constructed and nicely finished 3 bedroom home, over 1240 sq. ft. on main floor. Full basement with roughed in rumpus room and finished fireplace. Asking $59,900. Leo Pigert in attendance. Call 386-7721 anytime.

SAT. 1:30-4:30
2555 ASQUITH ST.
This beautiful home only five years old is very conveniently located close to all amenities — walk to down town. Three bedrooms on main floor, L.R. with fireplace, L-shape D.R. Large kitchen with sliding doors to sundeck. Downstairs, professionally finished rumpus room, fourth bedroom, full bathroom with powder room — terrific set-up for in-laws. Asking $59,950. Evan Williams in attendance. Call 386-7721 anytime.

HIGH GORGE
BRAND NEW
SECLUSION
527 DAVIDA
Turn off Gorge Rd. onto Dysart then right on Davida. A very good quality new home set on a high view lot with tall trees. Delightfully different from a new subdivision. Spacious LR with FP—DR with glass doors to sundeck overlooking very secluded yard. 3 good BRs.—1½ baths and Bsmt. roughed in for further development. Just listed. Phone for further details 386-7721 (24 Hrs.) Full price $61,500. ML 12718.
PEPE BROWNE

J.D. BOSDET LTD.
120 - 727 Johnson St. 386-3128

ASKING $44,500
VENDOR HAS PURCHASED
3238 CEDAR HILL ROAD
Nicely renovated 2 storey, full basement home in the Doncaster area. Featuring 2 BR and cozy den, LR, large kitchen and laundry room. Area of new homes.
ED KRAFT—652-3676
or
ALICE MOORE, 592-4529

GORDON HEAD
$61,500
Only one year old. Landscaping completed. Owners must re-locate. Entertainment size living room and dining room. W-W carpet. Deluxe kitchen, including a dishwasher, 3 bedrooms, master ensuite. Full basement ready to develop. Must be sold. MLS 12476. Call:
ALICE MOORE, 592-4529
ED KRAFT, 652-3676

TILLICUM-BURNSIDE TOWNHOUSE
$35,000
UPSTAIRS
Three nicely decorated bedrooms and four-piece vanity bath.
DOWNSTAIRS
Modern kitchen with range and fridge included. Dining area convenient to kitchen. Comfortable living room with sliding glass doors take you to private patio.
OUTSIDE
A swimming pool and play area within the complex. To view this Family Townhouse, please call: Ernie Seronik at 386-3128 anytime.

250 HOUSES FOR SALE

WESTMONT REALTY LTD.
27 CADILLAC
386-6796

SUPER DUPLEX
Three bedrooms each side (2 up and down) R.I. bath in each daylight basement. Excellent in-law situation. Constant revenue coming in. All appliances included. Tenants pay own utilities. Asking $78,900.
386-6796 BILL SIDHU 477-5382

LOOK! NEW 2-BEDROOM $59,900
GORDON HEAD full basement with drive-in garage. Looking for something you'll like. This home offers 1,200 sq. ft. on the main floor with large dining room, eating area in kitchen, large 12x16 master bedroom plus shower in en-suite. Second fireplace and plumbing available downstairs plus 3rd bedroom roughed-in. Hurry, one of a kind. Mortgage available at 10½%.
386-6796 FRED CARVER 598-2581

S-O-O-T-H-E "JANGLED" NERVES
After a hard day on the road come home to this serene country setting of 4.64 acres of green grass, trees, quiet country sounds. Lean back in your easy chair in the 2 bedroom, 2½ baths, full basement home with sundeck and just dream of peace. All this and more for only $69,000. MLS 12077.
386-6796 DAVE TAYLOR 384-2718

$40,000
Drive by 741 McKenzie Ave. 2 bedrooms, large 80x133 lot. Presently rented. Ideal starter, immaculate throughout.
386-6796 FRED CARVER 598-2581

QUALITY THROUGHOUT
Brick face and stucco exterior. Two-year-old 3-bedroom, 1½-bath home with quality carpet throughout. R.I. bath in basement, also R.I. fireplace. Close to schools. Lovely lot. Try your offer on asking price of $61,900. MLS 12657.
386-6796 DAVE TAYLOR 384-2718

QUIET CUL DE SAC 3 BEDROOMS BRAND NEW $59,900
Call for viewing KEN WRIGHT
386-6796 598-2183

HIGH ROCKLAND NEW, NEW
Two new 3-bedroom homes now being finished. Pick your carpet colors. Priced at $73,900.
KEN WRIGHT 598-2183
BILL SIDHU 477-5382

RESERVED CHARM
Truly a lady of dignity plus r-o-o-m-y. Ample landscaped over-sized lot with loads of parking. Charming 4-bedroom, 2 baths, living room with fireplace, dining room, den, family room with fireplace, full basement, rec. room and laundry room. True value for $91,900. MLS 11785.
386-6796 RICK KINNIS 477-9394

GOOD SOUND VALUE!
Come on out our way and smell the fresh salt air for yourself! Along with this goes a beautifully landscaped double sized lot AND a professionally finished 4-bedroom home. Here is room to roam in the living room with fireplace, dining room, den, family room, rec. room and a full basement. Large double carport with sundeck. Asking $87,900. MLS 12250
386-6796 JOHN BUNYAN 477-4513

STARTER HOME ALL RENOVATED
2 bedrooms, taxes $57.00. Net prices at $42,900.
386-6796 KEN WRIGHT 598-2183

RITHET'S
for Real Estate Insurance Appraisals
714 FORT
382-4251

MINI ESTATE $89,900
Nature's beauty surrounds you in this .85 acre close to everything — room for a pool, tennis etc. Land has a potential of two extra lots. House has four bedrooms or 3 and a dining room or den—large modern kitchen with dining area. Gracious living room with fireplace—all rooms are bright and spacious — greenhouse — double carport — 12 fruit trees — loads of lilac — many shrubs. Low taxes. Don't miss this chance to invest in the future. M.L.S. Please call:
BETTY SHEA
592-9213
SIMPSONS-SEARS

922 CLOVERDALE
This prime property in a very central location with access to all parts of the city gives the purchaser an opportunity second to none to BUY NOW 6,000 sq. ft. at $39,900. Present zoning Residential. Close to new Blanshard Street Extension.
R. JOHNSON or W. MICHAELS
382-4251 anytime

OPEN HOUSE
TOWN AND COUNTRY AREA, 875 DARWIN AVE.
FRI. 7-9 P.M.
SAT., SUN. 2-7
This lovely 3 bedroom home features hardwood floors, wall-to-wall carpet, fireplace, sundeck, high basement suitable for expansion. By owner, $49,500. Must be seen to appreciate the low price. For viewing other than open house 595-7988.

GORDON HEAD—$61,000
By builder, 3 bedroom home, on cul-de-sac, with double carport, and rock fireplace, 1712 Llandaff Place off Torquay. Still time to pick your own colours. 477-0784.

2-BEDROOM HOUSE FOR SALE, Spoke. 1960 Kaitasin Rd. $29,900. 477-4573.

250 HOUSES FOR SALE

BLOCK BROS
1800 Blanshard
3636 Shelbourne
1949 Sooke Road

—OPEN HOUSE—
Come to 2530 Cedar Hill Rd. on Saturday from 1:30-4:30 and view this immaculate 3 bdrm split level home located cloose to all amenities, nicely landscaped lot offers privacy in the rear for large patio off the dining room. $53,000.
386-3231 D. R. NELSON 478-1847

OPEN HOUSE 970 McKENZIE
Fri 2-4 p.m. Gardeners Paradise is the only way to describe this 2 bdrm family home. Don't miss it for you must see it.
386-3231 DONNALEE 595-8703

OPEN 1:30-4 SAT. 1240/44 Effingham Street
In Esquimalt a completely renovated duplex (u-d) with excellent opportunity to attain any rental amount. W-W carpet throughout, 4 pce baths, 3 bdrms, 2 driveways and large secluded lot.
ROB FUKUSHIMA
386-3231 479-3408
BOB KERSHAW 385-1208

Open 1:30-4:30 Sat. 1535 CEDARGLEN
Beautiful, Immaculate, well built and designed home. Many special features to enjoy. Oak cupboards, pantry, lovely W.W. carpeting, 4 bdrms, quality and convenience throughout. Very attractive area of fine homes. $92,500.
386-3231 BETTY HILL 477-8972

OPEN HOUSE 886 DUNSMUIR
Sat. 1:30-4. DUPLEX PLUS, 2 bdrms on one side, one bdrm on the other PLUS an extra large suite in the full high basmnt. Close to stores and transportation. $69,500.
386-3231 BOB KERSHAW 385-1208
ROB FUKUSHIMA 479-3408

OPEN HOUSE
SAT. 2-4 P.M. 1182 Craigflower
Immaculate 2 bedroom no-stepper, newly redecorated and new W.W. carpeting in this spacious home, features large games room, 1½ baths and hot water heat. You will love the parklike backyard and the double lot.
ANNEMARIE BOLENDER
477-1841 or 477-8653

$41,500!! CUTE AS CAN BE
3301 WORDSWORTH. 2 to 4:30. Considerable attractive renovations. (15 years old) 2 bedrooms. Simpsons-Sears area.
JEAN DOBEREINER
477-1841 479-4979

3451 Rolston Cres.
OPEN FRI. AND SAT. 2 to 4 p.m. Just around a quiet corner is this comfortable 3 bedroom home only 12 years old. The cathedral entrance leads you to a very large formal living room with panelled and brick fireplace wall, large family kitchen with sundeck off. Recreation room in full basement. $53,400.
477-1841 ERNA ELLSAY 477-5705

3036 Pickford Ave SAT. 1:30-4:30
Cosy rancher among natural trees. Large landscaped lot. New chain link fence with lighted stone pillar at each driveway. Two bedrooms plus nursery or office. Warm panelled living room. New cabinets in roomy kitchen. 220 wiring in workshop and garage. Ample parking for camper, boat and cars. Vacant. Price $44,600.
477-1841 OLIVE KER 592-4450

Views, Fruit Trees, .41 Acre Lot
Come and see 2389 Barbara Place on Sat. between 1:30 and 4. If its a clear day we will see Mt. Baker too. The home is only 5 years old — a r bedroom split level — good sized rooms, beautiful hardwood floors. $64,000..
RON KERFOOT BILL REMPLE
652-2594 477-1841 658-5794

OPEN HOUSE SAT. 2-4 4010 WISETON
Two bedroom home situated on a quiet cul-de-sac. Close to shopping and schools, and is in immaculate condition. Living room with fireplace, extra large kitchen. Basement with excellent development. 60x134 treed garden backing onto parklands. $48,500
(MRS.) PAT FORBES
Residence 384-8359

3967 Olympic View SAT. 2:00-4:30
Situated in the Albert Head area facing south on Whitty's Lagoon with access to Victoria's finest beach (Whitty's) in an area of fine properties and natural parks. The immaculate 4 BR home has entertainment sized LR & DR, rumpus room situated on a large well landscaped lot. Price reduced to $84,000. Follow signs on Duke off Metchosin.
478-5561 BOB PAUL 478-2477

67 CREASE AVE. SAT. 1:00-4:00
You won't believe how much room there really is in this home, by looking at the outside. Two storey home plus full bsmt totaling 4 bedrooms, separate garage with sauna. Bright kitchen includes appliances, separate dining room, fireplace, patio. Loads of character, unusual European floor plan. Asking $41,900.
478-5561 MIKE MYERS 478-6349

5956 West Saanich Road: Sat. 1 - 4:30
2.8 acres (approx. 1 acre cleared). Having 140 ft. road frontage. Ideal setting for raising children who like animals in a healthy country atmosphere. Guess you'd like to know about the home. 3 BR's one of the nicest entertainment sized sunken living-dining rooms I've seen anywhere. A large modern cabinet kitchen. Could be yours for $69,500 or close offer. Come and see it, you'll want it.
JOHN ROBINSON
478-5561 383-5425

OPEN HOUSE
SAT. 1-4 P.M. 2859 LEIGH RD. $35,900
2 bedrooms, 12x19 LR with fireplace. Long roomy kitchen plus seperate 10x10 room for eating area or den. Large laundry room. Extra large treed lot with room to park extra car or boats. Come and see it, or to view later phone:
GEORGE DAVIES 479-4078
B.C. Land 478-5588

UPLANDS
Something Special
Superior family home 4 bedrooms, 3 baths, den with fireplace, larg entertainment rooms. For appointment to view this lovely residence please call J. B. YOUNG 598-1818 or Park Pacific Investments 383-4124 anytime.

CHARACTER HOME, LANDscaped garden, bay views, Brentwood. Principals only. 652-3181.

250 HOUSES FOR SALE

D F Hanley Agencies Ltd.
D. F. HANLEY AGENCIES LTD
3293 DOUGLAS ST
385-7761

HELP!
Must be sold:
Colwood's best buy!
EASY TERMS—Low down Payment

OPEN HOUSE EVERYDAY!
1:30-4 P.M.
until sold

2416 SARAH PL.
OFFERS TO $55,900
Beautifully appointed 3 bedroom, full basement home almost 1200 sq. ft. of super quality. Fully fenced large lot. Fantastic assumable first mortgage.
DIRECTIONS: One block past the Colwood Shopping Centre, then right on Aldeane and follow the arrows to SARAH PLACE!
Call NOW for full details and prior viewing. MLS.
WIN DOUGLAS
592-6479 Res. 385-7761 24 hrs.
LES BOHER
598-1665 Res.

OPEN HOUSE
SAT. 1-5 326 FOUL BAY 1,420 Sq. Ft. $69,900
Just one block to the sea in the Foul Bay area. This is a unique one-year old home for the family who wants everything. Features include: SEA VIEW, 3 BEDROOMS, LARGE MASTER BEDROOM WITH WALK-IN CLOSET AND ENSUITE FULL HIGH BASEMENT 100% NYLON TWIST WW, HEAVILY INSULATED, ATTRACTIVE FLOOR PLAN, BUILT-IN VACUUM SYSTEM, DISHWASHER AND GARBURATOR WHITE BRICK FLOOR-TO-CEILING FIREPLACE AND A CONVENIENT LOCATION FOR YOUNG AND OLD. Call for viewing,
RANDY SMALL
385-7761 24 hrs. 477-9694 Res.

OPEN HOUSE
New Listing GLANFORD AREA SAT. 1-5
603 POLYANTHUS (Corner of Glanford). VERY IMPRESSIVE GROUND FLOOR ENTRANCE, 2nd fireplace, 2nd bathrm (rm for shower) and 4th bedrm in fully developed bsmt (except furnace rm) lge rec room, lge pool table rm and lge laundry rm. LR with rock fireplace. DR plus eating area in kit. W-W throughout. Balcony over carport, many shrubs and fruit trees. Quick possession. Well priced at $63,900. Close to schools and bus stop. MLS.
385-7761 24 hrs.
MABEL CRACK
658-8594 Res.
PAT VICKERY
592-6192 Res.

OPEN HOUSE
SAT. 2-4:30 1521 Shasta Place
(OFF ST. CHARLES ST.)
Large, gracious Tudor home comprising of more bedrm — two with fireplaces. Large den, very modern kitchen, and formal dining room. This home is located on one of Rockland's nicest cul-de-sacs amongst comparable homes. Room for more development on the 3rd floor if required. Ideal for in-law accommodation., too! MLS. Full price: one hundred and twenty thousand.
385-7761 24 hrs.
DOUG BAVINGTON
598-3929 Res.
LES BOHER
598-1665 Res.

OPEN HOUSE
3210 KEATS ST. SAT. 1:00-4:30
Walk to Simpsons-Sears from this immaculate 3-bedroom home with all plaster interior. French doors lead from dining room to private rear yard sundeck. The full bsmt. contains a large rec room with second fireplace, second bathrm., laundry area and drive-in garage. $57,900. MLS.
BILL CARNEGIE
385-7761 24 hrs. 652-2627 Res.

Gordon Head And Just $59,900
A beautifully finished new home with a floor plan that's a bit different, and, very workable. This attractive home offers 3 bedrooms, including an extra large master bedroom, 2 bathrooms, dirve-in garae and roughed-in for a 3rd bathroom and a rec room with fireplace. A BIG extra plus is the location—firstly, being in Gordon Head and walking distance to Lambrick Park and the rec centre and THEN, being set well back on a BIG lot on a quiet cul-de-sac overlooking a park area across the road! BUT better HURRY, it won't last long at this price! (Low interest mortgage too!)
STEVE MOONEY
385-7761 24 hrs.

VACANCY!
3 BEDRMS! TOWNHOUSE
Fantastic family accommodation for $38,900. WW carpet throughout, 1½ baths; all applicances and drapes included in near new condition. Ground floor entrance. Phone me to view—make an offer—and MOVE right in!
M. HAMILTON
385-7761 24 hrs. 382-0894 Res.

LAST CHANCE TO SAVE ON
Rising Interest RATES
2416 SARAH PLACE, COLWOOD. Quiet cul-de-sac. Immaculate 3-bedroom home; full bsmt.; R.I. bathroom; brand new carpets (tastefully decorated) and better-than-new condition. The loan of $32,500 at 10.25% payable $294 P.I.T. due 1979 is assumable and financing can be tailored to your down payment. This home is a MUST SEE and will NOT last at these terms! $55,900. All offers considered.
LESLIE BOHER
385-7761 24 hrs. 598-1665 Res

250 HOUSES FOR SALE

D F Hanley Agencies Ltd.
D. F. HANLEY AGENCIES LTD.
3293 DOUGLAS STREET
385-7761

New Listing CHARACTER 2 ACRES SECLUSION $72,900
Impressive character chalet-style home on 2 acres, secluded wooded lot in Braemar Heights. Something different and loaded with charm! FANTASTIC kitchen set up with extra cabinets and matching snack bar PLUS a TV centre with acorn fireplace. Gracious living room with rock fireplace, large dining area with sliding doors to sundeck. 2 bdrms up and 1 bdrm. on lower level PLUS rec room. Separate laundry and sewing centre! Large existing mortgage at good interest rate. Call today for more details. New MLS 12704.
PHIL WARREN 385-7761 24 Hrs.

Ideal Retirement OR STARTER
Located on lovely Mt. Stephens Rd. 2-bedrm., part bsmt. older home. Immaculate condition. Move in and bask in the sunshine of this 2 pce sun filled enchantured yard. Lovely outdoor fireplace and wishing add to the enjoyment, asking $49,900. MLS. To view this lovely home, call
LESLIE BOHER
385-7761 24 hrs. 598-1665 res.

Cordova Bay 4 BEDROOMS $74,900
Excellent residential area in popular Cordova Bay with pleasant views of sea and trees. Vendor anxious to sell this immaculate two-storey, 2-year-old home. Fully developed and competely, this home offers excellent accommodation for the large family, gracious living and dining room. Two bedrms. up and two bedrms. down. Two full baths, terrific family room with fireplace! Vendor will carry first mortgage. MLS 12324.
PHIL WARREN 385-7761 (24 hrs.)

IMMEDIATE POSSESSION
GORDON HEAD 3 BEDROOMS
High view location with Mt. Doug Park as your back yard. Executive split level with complete privacy in backyard; huge cement patio with barbeque pit; large wrap-around sundeck; very open design with post and beam living rm-dining rm. 1½ bath and 2 fireplaces. $61,900.
BRIAN SHARP
385-7761 24 hrs. 477-4753 Res.

.5 ACRE
BRAND NEW quality home with 3 bedrms., ensuite plumbing, full bsmt. with rec. room and fireplace, roughed-in plumbing, etc. Top grade carpet throughout and cherry wood panelling and banisters. Secluded cul-de-sac in Metchosin area offers quiet and privacy. Priced at only $66,900, it is a BARGAIN- Call
JOHN WATERMAN
385-7761 24 hrs. 478-2255 res.

david burr LTD.

STARTER OR RETIREMENT
This lovely two bedroom home is in excellent condition. Full high cement basement with drive in garage. The large lot is fully landscaped with heated greenhouse, for the garden lover. MLS. 12443. Priced to sell at
$44,750
To view call
Ron McConnan 384-9335, 598-7625

CITY CORNER BUNGALOW HANDYMAN'S SPECIAL
Just listed two 3-bedroom cottages. Living room with fireplace, very spacious kitchen, oil forced-air heat. Adjacent to each other. Lots approximately 49x77. May be purchased separately.
$27,000 EACH
To view call
Madge or Don Robbins
384-9335 or 384-9072
(MLS 11799 and 11837)

OAK BAY GOLF COURSE
This tastefully decorated 3-bedroom home must be seen inside in order to appreciate the many fine features that could not be envisioned by a drive-by. Backing onto the golf course with an unobstructed southern exposure, this fine home comprises a large living and dining room, sun room, bright cheery rec. room with fireplace, billiard room, lots of storage, 2 carports and beautifully landscaped garden. Just 14 years old this home is offered at MLS 12084.
$98,000
Madge or Don Robbins
384-8335, 384-9072 Res.

OAK BAY 4 BEDROOMS
Custom designed contemporary 4-bedroom home situated on a quiet cul-de-sac close to the Village. Bright living room and rec. room with raised hearth fireplace, modern kitchen. 35' sundeck, 3 bathrooms and cupboard space galore. This lovely home is priced at
$78,900
Madge or Don Robbins
384-9335, 384-9072 Res.

OAK BAY TUDOR PLUS EXTRA LOT
Built during the "Tudor" period by one of Victoria's outstanding architects, this well-constructed home is situated on a corner double lot with the possibility for building on the extra lot. This lovely home has a large living room with fireplace, separate dining room, spacious kitchen with dining area, 2 bedrooms on the main and 2 up. The full basement accomodates a garage, furnace and storage. The garden is tastefully landscaped with an abundance of perennials. Close to golf course and all services, this property is being offered at MLS 12294.
$88,000
Madge or Don Robbins
384-9335, 384-9072 Res.

ROCKHEIGHTS — $63,900
819 Elrick Place
Just reduced $4,000, have bought house and must sell, open beamed construction, heatilator white stone fireplace, quality built-in kitchen appliances, beautiful view from wrap-around sundeck, professional landscaping and extensive rock work. By owner, 383-8345. No Agents Please.

OPEN HOUSE
Sat. (2-4 p.m.
3113 Yew St. (off Finlaysmon)
Older 2-bedroom home, $39,500. Attractive living room with fireplace, full basement, assume CMHC mortgage. Margaret Wilson, 383-4569 or Anglo Canadian Realty. 388-6651.

BY OWNER REDUCED. CLEAN older 3-bedroom living room, dining room, OOMatic heat, all services renewed. For appointment to view phone 385-0570 evenings. No Agents.

250 HOUSES FOR SALE

CANADA PERMANENT TRUST
1125 DOUGLAS ST. AND
3647 SHELBOURNE ST.

Open Sat. 1-5 p.m. 2008 Neptune Rd.
$105,000 Waterfront. Beautiful 3 bdrm. home on ½ acre lot in N. Saanich overlooking Swartz Bay. A quiet secluded area, within easy commuting distance from centre of Victoria. The house is nearly new and loaded with extras. You can have the enjoyment of country and waterfront living without sacrificing convenience. Call PAUL HYATT 656-3150.

Open Sat. 1:30-4:30 31 Armine Terrace
Off Richardson (East of Richmond) on a quiet cul-de-sac you will find privacy in the well treed back garden and comfortable living in a well maintained 2 bedroom stucco bungalow. Rec. room (or bedroom) down with 2 pce. plumbing. Priced to sell at $59,700. Be my guest! 382-9191 MARY WOOD 592-2647.

Come See
Our parade of new homes on Edge Place this Sat. from 1 to 5 p.m. All with luxurious carpets, fixtures and cabinets. 3 bedrooms, 2 bathrooms, homes with fireplaces and basements. Priced from $54 900 to $57,900. Don't delay. Follow the arrows from Marigold and Interurban. DON JONES 382-9191. Res. 479-8386.

FOR MORE Real Estate SEE DISPLAY Real Estate
Advertisements
Pages 7, 8, 9, 10 and 11

Bayshore realty ltd
388-6424 1006 Fort St.

FAIRFIELD $49,900 BACK ON MARKET 366 RICHMOND RD
—Fine family home
—3 or 4 bedrooms
—large kitchen
—full basement
—vacant
—immediate possession
—vendor anxious
—present your offer on this lovely home.
MLS 12002
BARRY BOWES
388-6424 (Res. 383-1540)

GORGE
Comfortable older 2-bedroom home on well kept fenced lot, featuring good sized living room with fireplace, hot water heat, new roof and drive-in garage. Try your low down payment on asking price of $43,500. New MLS.
388-6424 DAVID BILLINGHAM

DANE DEVELOPMENTS
CHECK AND COMPARE! 4 NEW HOMES $57,900 - 61,900
THIS VALUE CANNOT BE DUPLICATED IN CHOICE GORDON HEAD. THESE HOMES OF DIFFERENT DESIGNS ALL OFFER 3 BEDROOMS, 1½ BATHS, DOWN, STONE AND BRICK FIREPLACES, R.I. DOWN, PLUSH PILE CARPETING, BUILT-IN DISHWASHERS, CARPORT AND SUNDECK.
CALL CONNIE CHANDLER
592-2449 or 595-3095

MANN
T. L. MANN & ASSOCIATES LTD.

OPEN HOUSE
SATURDAY, 1:00-4:00
4247 SHELBOURNE
DISTINCTIVE SPLIT LEVEL
Located in Mt. Douglas-Shelbourne area on large fenced lot. Attractive 6½-year-old home. Living room with F.P., spacious dining room with sundeck off, bright kitchen. Family room and eating area combined. 3 big bedrooms, master with ensuite bath. Bsmt has utility room, and possible 4th bedroom. Very clean condition. Prices to sell at $59,900. Close to schools, bus and shopping. Call now for apptmts. Owners transferred. MLS. 17527.
KEN MANN
Bus. 598-5144 Res. 592-7443

NOTHING DOWN
New Condominium Downtown
1 Bedroom from $26,497
2 Bedrooms from $29,564
Minimum Income To Qualify $1100 per month
382-5787
7 Days a Week
9 a.m. - 9 p.m.

BY OWNER—MODERN 2 BEDroom, no basement home on large lot in Colwood. Immediate possession. $42,000. 478-8137.

250 HOUSES FOR SALE

VICTORIA REALTY LTD.
386-3585

OPEN HOUSE 3211 SHELLEY ST. SAT. 1-4:30
(Turn off McRae between Cedar Hill and Shelbourne)
Three-bedroom Townhouse, only 1 block to Simpsons-Sears. Quiet no through street. Immaculate surroundings. Low maintenance. Asking $42,500. Low-interest mortgage. Mr. Kennish or Mr. James in attendance. 386-3585, 477-8134 or 479-3061

OPEN HOUSE THURS., 7-9 P.M. and SAT., 1:30-4 16 EATON AVE.
(off Burnside W.)
3-bedroom home, full high basement, large bright kitchen, lovely spacious LR with FP, dining room, view of water, extra parking, sundeck at back, landscaped rock garden and lawns. A pleasure to show.
386-3585 DAVE ROBERTS 477-1317

OAK BAY SOUTH
Modern home on a nice street. "L" living-dining rooms, lovely Bay window, excellent kitchen, 3 bedrooms on the main and one down plus rec. room. W-W carpet, huge separate garage for your boat or cars, nicely landscaped lot set off the heavy shake roof, this is an exceptionally built home, priced at $65,000. To view call the exclusive agent Grant MacFarlane now at
386-3585, 479-8528.

SIDNEY SECLUSION
One and half blocks to the sea, an 8-ft. hedge surrounds the 90x100 well-manicured lot. The older 2-bedroom house under a new roof is beautifully renovated on the main, with further development possible in the basement. Drive-in garage and priced at $45,000. Neva Pennie. 386-3585.

SIDNEY CONDOMINIUM
Three bedrooms up with 4 piece bath and ensuite, living room, dining area, kitchen and 2 piece bath on the main. Wall to wall. Storage area. Vendor leaving must sell. Asking $33,900 For viewing please call NEVA PENNIE, 386-3585

OCEAN VIEW HIGH GORDON HEAD $78,500
(A real beauty)
Quality, brand new, will be ready soon. Now is the time to select colours carpeting and light fixtures. Spacious 14x10 ground level entry. Cosy living room with FP. Separate DR. 3 bedrooms, large master ensuite and walk-in closet. Big kitchen with EA and built-in dishwasher. Basement has RI rec. room with BD plus 2 more RI bedrooms. Built-in vacuum system. Sundeck over double Carport. Quiet treed no through street. An exclusive listing. Please call Leo Van Dyk, 386-3585.

OAKLANDS $48,900
Spacious 2-bedroom, full basement home. Huge living room with fireplace. A great family size kitchen. Extra large bedrooms. Sundeck off master bedroom. Three extra bedrooms down. Nice private lot. Call now to view. Grant MacFarlane, 386-3585, anytime.

BRENTWOOD 3-BEDROOMS 2 BATHS
$54,900
Just completed a very attractive "A FRAME" styled home on a quiet cul-de-sac with sewer, curbs, gutters and modern street lighting. Split level entrance with spacious living room featuring floor to ceiling white sugar rock fireplace. L-dining room, kitchen with deluxe cabinets and provision for a dishwasher. 3 excellent bedrooms, master en-suite, quality wall to wall throughout. Full basement planned for den, 2nd fireplace, 4th bedroom, mud room and laundry. Large mortgage already available at 10½ per cent interest, and qualifies for the B.C 2nd mortgage at 8¾ per cent. Be sure to see this before you buy. MORRIS LUND, 386-3585 anytime.

NEARING COMPLETION
$63,500
Situated on a new, cul-de-sac, off Tyndall, this 3-bedroom home offers you over 1500 sq. ft. of finished living accommodation. Features include: Foyer entrance; finished rec-room with F-C Fireplaces; en-suite plumbing; separate dining room; and a large assumable mortgage at below current interest rates. Act now and choose your own fixtures and carpeting For further information and-or viewing call
M. K. Lawson — 595-2134
M. A. Ruddy — 656-4089
or
Park Pacific Inv. Ltd.
383-4124

OPEN HOUSES GORDON HEAD FIELDMONT
Off Shelbourne
Near Mt. Douglas Park
Sat. and Sun., 1-4 p.m.

4381 FIELDMONT
You will love this charming new design 3-bedroom home situated near Mt. Douglas Park. Lot offers backyard privacy, rumpus a large sundeck off dining area and balcony off master bedroom. Beautifully carpeted throughout. Large roughed in basement, front landscaped. Don't miss this one priced at only $63,900.

4425 FIELDMONT
Another home you don't want to miss. Beautifully designed Spanish home with park bordering backyard. Lovely brickwork arches inside and out. This 3-bedroom home is carpeted throughout. Roughed in basement. Double garage, beautifully landscaped. Low price of $63,500.
P and B HOLDINGS
477-0512 477-0611

$47,000—HILLSIDE-QUADRA AREA
New exclusive listing! Owner going into apartment. Well built stucco bungalow, full basement. Main floor has 18'x15' living room with FP, large cabinet kitchen, 2 good bedrooms. Concealed stairway to large upstairs accommodation. Nicely furnished spacious recreation room in basement. Separate garage. 51'x135' lot. Phone for address or to see over! Call HERB HODGSON, 384-7128, Res. 382-3835. DOUGLAS HAWKES LTD.

BY BUILDER 1 YEAR GUARANtee on material and workmanship. Central Saanich, quiet cul-de-sac. Two new quality built 3 bedroom homes on fully serviced 76x115' lots, electric heat, priced at $59,500 with 10½ per cent financing. For further information call 652-3634.

250 HOUSES FOR SALE

GARDNER REALTY Ltd.
385--7721

HIGH GORGE
Exceptional spacious 2 - bedroom bungalow in spotless condition inside and out. Has through hall, living room with fireplace, dining room, modern Crestwood kitchen with double sink and garburator. New vanity bathroom, utility room and large bedrooms all on one floor. 3-pce. bathroom in full basement with room for development. All services are up to date. Situated on a good size lot and quiet street. Priced right at $53,500 NEW MLS 12705.
385-7721 BILL WEISS 598-8443

COLWOOD
Home in immaculate condition. Wall - to - wall carpet throughout. Large living room with raised hearth. Dining room with sliding diors to sundeck. Good sized kitchen and oodles of cupboards. 3 bedrooms, master has ensuite. Full basement and large recreation room and another bedroom, now used as an office. 3 sets of plumbing and grounds are in good condition New MLS 12659. Price $57,900
385-7721 HAROLD WARE 598-4358

4 OR 5 BEDROOMS
This is a solid full basement family home in excellent condition throughout. Located on a quiet street in Cook-Pandora area. Would suit a large family with inlaws or for rentals. Must be sold. All reasonable offers considered. Asking $44,500.
385-7721 BILL WEISS 598-8443

RETIREMENT COTTAGE
If you want the independence of a home, but the minimum of upkeep, read on! This 1-bedroom home is neat as a pin. All freshly painted. Small easy-care lot. Close to bus, shops and OAP facilities. Taxes $1.00 net. Will consider trades. Priced to sell at $27,500. MLS.
385-7721 KENT MACLEOD 595-4273

4 BEDROOMS Full Basement Double Garage Large Lot TREES $54,900
MLS—12012
385-7724 CLIFF SALMOND 477-3626

4 MODERN SUITES SEA-AIR
Converted and owned by a contractor, you will be proud to own this conversion in immaculate condition. Main floor has 3 bachelor suites off main hall. Upstairs there is a spacious 1-bedroom unit. All units are furnished tastefully and self contained with modern kitchens and bathrooms. 100' wide lot with plenty of parking. Accurate net income of $5,625. Can be shown anytime. Asking: $65,000.
385-7724 CLIFF SALMOND 477-3626

4 BEDROOM
This 4 yr. old home has all the accommodation for a large family. 4 Bdrm., living room with raised-hearth F.P., dining room with sliding glass doors to sundeck, rec room, (with built-in speakers), den and attached workshop, full high basement. Intercom throughout. Elegant drapes and swag lamp included. Exclusively listed at $[illegible]
385-7721 KENT MacLEOD 595-4273

4 BEDROOM
This well appointed 4 bdrm., 4-level split is ideal for family living. Large living room with F.P., dining room, family room, sundeck, full high basement and large lot (60x130) all adds to an excellent family accommodation. This 9-year-old home is ready for your inspection. Priced to sell at $63,900. Call now for this exclusive listing.
385-7721 KENT MacLEOD 595-4273

WILLS and WONNENBERG REALTY LTD.
1318 Esquimalt Rd. 384-0581

LOW, LOW
Draw income from this older 3 bedroom home or move into it yourself. 2 bedrooms up and one on the main floor. Water views from the top floor. At the low asking price of $32,900 you can't go wrong. This should be land value alone for the 6,000 sq. ft. lot. Call C. WONNENBERG or F. WILLS at 384-0581.

ROCKLAND
This 8 month old beauty nestled between Rockland Ave. and Richmond St. on a tree-lined lane has all the amenities that anyone could desire. Landscaping has almost been completed on the 15,000 sq. ft. lot but there is still room for the purchaser to use his own imagination. The 1600 sq. ft. house has 2 sets of plumbing on the main floor with good sized rooms throughout including the 3 bedrooms. Asking price is $99,900. Contact C. WONNENBERG or F. WILLS, 384-0581.

NEAT AS A PIN
Just listed. Attractive 2 bedroom non-basement home. Very economical retirement or reduced maintenance property. Nice level fenced lot has some magnificent trees. Convenient yet private. Low taxes. $43,900. asking price. Call C. C. ESHOM, 478-5763.

ESQUIMALT TOWN HOUSE
2 bedrooms in immaculate condition with quality carpeting throughout, stove and fridge included. Located close to shopping and transportation. Fair priced at $31,500. To view dial
388-9172 HARRY PALM 384-7229

FARMERS & MERCHANTS TRUST
"REAL ESTATE HAS A PRICE"
"INTEGRITY IS PRICELESS"
731 FORT STREET

$47,500
High Cook area, two storey home includes, 4 bedrooms, 2 bathrooms, and den with fireplace. Ocean views from upstairs level. Close to schools and shopping. Courtesy to agents.
Rick Kallstrom
Garry Steele
386-0130
Unicon Homes Ltd.

250 HOUSES FOR SALE

MAYFAIR REALTY
3153 Douglas St. 386-2955
Woodward's Mayfair Centre

OPEN HOUSE 993 NICHOLSON SAT. 1:30-4 P.M.
Attractive 3 or 4 bedroom bungalow. Drive-in garage, sundeck off dining room. Lovely fireplace, wall-to-wall carpet, 2 baths. View today and make your offer on $56,900 (MLS). WAYNE SCOTT, 386-2955 or res. 479-6087.

OPEN HOUSE 2528 ROSEBERRY SAT. 1:30-4 P.M.
Modern, full basement bungalow in immaculate condition. Ideal for small family or retirement. 2 bedrooms, vanity bathroom, living room has fireplace, near new quality wall to wall carpeting throughout. Basement has drive-in garage. Tidy, easy to keep lot with garden. Possible quick possession. Offered at only $43,950. MLS. FRANK BOUSFIELD, 386-2955 or res. 382-4968.

OPEN HOUSE 1403 McKENZIE 1405 McKENZIE SAT. 1:30-4:00
Two new 3-bedroom, full-basement homes under construction. Both have ensuite baths. If you buy now you can still choose your carpet colors, arborite design, etc. $61,900 each, with 10½ per cent mortgage. GEORGE WALL, 386-2955 or res. 478-5681.

OPEN HOUSE 4376 FIELDMONT 4372 FIELDMONT SAT. 1:30-4:00
(Right off North end of Shelbourne)
Quiet area close to border of Mt. Douglas Park. Lovely 3-bedroom homes with double plumbing, full basements, fireplaces in roughed-in rumpus rooms. Large 10½ per cent mortgages available. Trades considered. $60,900. GEORGE PARSONS, 386-2955 or res. 598-3847.

FOR EXECUTIVE ENTERTAINING
3500 sq. ft of beautifully custom built home plus 1500 sq. ft undeveloped basement area. Over ½ acre of landscaped seaview property. For details, call LEIGHTON NOBLE, 386-2955 or res. 658-8968.

LAKEHILL 3 BEDROOMS
Full basement with in-law suite, 2 fireplaces, approx. 1200 sq. ft. situated on potential 4-lot subdivision, just over 1 acre altogether. Quiet treed area close to all amenities. Asking $125,000. MLS 11[illegible]. For further details contact DAVE MARSHALL 386-2955 or 656-2056.

SIDNEY
63-year-old character home. Beamed ceiling, stone fireplace, dining room, den, nook, 4 bedrooms, full basement, situated on beautifully landscaped double lot. Just 3 blocks from beach, 3 blocks from shopping. Asking $65,000. To view call DAVE MARSHALL, 386-2955 or res. 656-2056.

MOVE RIGHT IN
AND PICK YOUR COLOLOURS. DRIVE BY 1359 LANG. This new 3-bedroom home is just completed. 1421 sq. ft. of living span. Open kitchen and dining, good size bedrooms. 5-pce. bath plus ensuite. Full high basement. Full price $64,250 (MLS). Call TED CHARTRES, 386-2955 or res. 385-5508.

HOME FOR THE PERFECTIONIST
Spacious rooms, fresh paint, everything shipshape. This vendor has never neglected a thing. 4 bedrooms, 1½ baths, large rec. room, lovely yard. MLS. only $59,500. LEIGHTON NOBLE, 386-2955 or res. 658-8968.

HOME WITH IN-LAW SUITE
3-year-old nice 2-bedroom home with newly finished 2 bedroom suite in basement. Excellent investment $55,900. Trades considered. FRED JACKSON 386-2955 or res. 477-2537.

VALUE PLUS
OWNERS HAVE MOVED. YOU CAN BE THE WINNER AT THIS REDUCED PRICE OF $53,900. MLS. 4 bedrooms, 3 baths, living room, dining room, wall to wall carpets. Family size kitchen, sundeck, carport and extra parking. Screens on all windows. DO NOT PASS UP THIS OPPORTUNITY. Call WAYNE SCOTT, 386-2955 or res. 479-6087.

BROWN BROS. on LANSHARD
'People Helping People'

OPEN TO VIEW 2175 Kendall Street Oak Bay Saturday, June 14 2:00 to 4:30
An excellent family home on a large landscaped lot. Main floor has spacious panelled living room, separate dining room, well-designed kitchen, 3 bedrooms, master en suite, plus den or third bedroom. Lower level is professionally finished. 16x24 rec. room with bar, 2 bedrooms, bathroom with shower. Quality, value and location for only $85,000. For prior view call CEC PEARCE, 385-8771 (anytime).

MOUNT DOUGLAS
3 Bedroom stucco bungalow with 28 foot living

250 HOUSES FOR SALE

SSC

SWINERTON, STEWART CLARK LTD.
1318 Blanshard 385-2481

$37,500
GORGE AREA

2 Bedroom bungalow on nice lot. Full Basement. OOM. Car port, extra garage in back. Vacant. Immediate possession.
Doug Bowen 385-2481

JUST LISTED
2½ ACRES
PAN-ABODE
METCHOSIN

Lovely unspoiled wooded acreage with a well planned pan-abode suiting the family who enjoys a natural setting. Three spacious bedrooms allow for easy family living and the cosy fireplace gives the living room a most relaxing atmosphere. For mother, a bright kitchen with built in oven, dishwasher and counter top elements, not to mention a large dining room, 24x12 family room and laundry facilities all within steps of the kitchen. Tiffany lamps enhance the beauty of the family room and 14x12 dining room. How about relaxing outside on not one but two sundeck patios, one off the family room and the other off the living room. For dad we have a work shop off the two auto carport. All this plus storage and closet space unlimited. Well priced at $79,000. MLS.
SID CUSTANCE 598-7781

UVIC AREA A HOME FOR THE WHOLE FAMILY

Just 10 yrs. old, this one-owner home of distinctively different design features high, cedar-decked ceilings throughout, attractively panelled LR and FP, Dining "L" with access to sundeck, wife-saver kitchen with adjoining family room, 3 good bedrooms (master ensuite), 4 pce vanity bath, open stairway leading to 40 ft. panelled and carpeted Rumpus Room with washroom close at hand, laundry room and space for extra bedrooms, etc. Situated on a nicely landscaped lot on a quiet no-thru street and offering the security and well-being a popular and well established residential area brings. Easy walking distance to schools, bus, University and Racquet Club. A NICE FAMILY LIKE YOURS WILL BUY THIS DELIGHTFUL HOME OF QUALITY!
PRICE $66,500
ED JUPP 385-2481

NEWSTEAD REALTY
1637 Fort St. 598-5166

A Dream Come True Over ½ Acre

Picture the tremendous visual appeal of this beautiful NEW home with its eye-catching dormers, leaded type windows, its air of solidarity and charm set on over ½-acre on the Saanich Peninsula, just 9 miles from city centre. Main floor featuring solid cedar beams, old brick, sable cedar panelling, fully insulated interior-exterior, quality all the way. The unfinished second floor has unlimited potential for your own requirements, up to 4 bedrooms. If you are in the bracket for this type of home you will be happy you called me $89,500 M.L.S.
PATRICIA SEDGER
598-5166 479-3673

FAIRFIELD $48,000

A solid older home in Fairfield that is presently used as light housekeeping units but can just as readily be a spacious family home of 3 bedrooms, 2½ baths. Living room with fireplace, huge dining room, kitchen, pantry, bathroom and den, complete the main floor. Three bedrooms and bath up. Full cement basement. With suitable down-payment Vendor may carry balance. Call me now to view.
PATRICIA SEDGER
598-5166 479-3673

VIC-WEST

Just completed decorating, new carpets and linos, one good sized bedroom and a second smaller. Give an offer on asking price of $31,000. Call:
598-5166 BEN PARENT 385-2861

$44,000--$44,000

Two-bedroom home, living room with fireplace, large, modern kitchen with eating area. Full basement. Plus on the same lot there is a one-bedroom cottage with living room, kitchen, renting for $130 monthly. Call:
598-5166 BEN PARENT 385-2861

LANSDOWNE Properties Ltd

ONLY $22,900

Almost half an acre of secluded property with a 2-bedroom mobile home in the beautiful Cobble Hill area. Immediate possession. Don't miss this excellent value. Call 592-2431. ADELLA ZARFT 478-9607, or HAZEL CAMPBELL 382-7051.

DRIVE BY 2980 WASCANA

But please DO NOT disturb the owners. The vendors have bought and are anxious for an offer. This home includes liv. rm. with F.P., fully modern kitchen with eating area, enormous family room, large master bedroom. 5 bedrooms in total plus 2 full bathrooms and a large rumpus room with wet bar. Full basement and 2 garages, asking $49,900. Call JOHN WEST 592-2431.

UNIVERSITY BY OWNER

Attractive split-entry home, well maintained lot with mature trees on quiet cul-de-sac. Walk to University, schools and shopping centre. Three bedrooms up. 1½ baths, large kitchen, dining room with bay window, living room with fireplace, carpet throughout. Fully developed lower level with 2 bedrooms, ½ bath, large rumpus room with fireplace. $71,000. 3947 Emerald Close. (Near Garnet.) 477-6030.

BY OWNER — IDEAL STARTER or retirement, two bedroom bungalow on large, well landscaped lot. Includes fridge, stove and curtains. For $39,900. 478-2020.

250 HOUSES FOR SALE

Island Homes Ltd.
2504 DOUGLAS
386-7545

OPEN HOUSE 373 SPARTON RD. SAT. 1:30-4:30

Only 2 years young and on 1 ACRE featuring 3 bedrooms 1½ baths. Situated among the trees with lovely valley view a must to see. Asking $79,000. Try your offer but hurry on this one. For further information contact JOHN BARTON, 386-7545 (24 hrs.)

OPEN HOUSE SAT. 1:30-4:30 CAMOSUN COLLEGE DIST. 1786 TAYLOR STREET

New on the market. Extremely good area. Very close to all levels of schools. Shopping district and transportation. This home has 5 bedrooms, 3 up and 2 down. Fireplace in living and recreation room, wall-to-wall carpeting both up and down. The large lot offers privacy and seclusion. This home is in immaculate condition and priced realistically for quick sale at $60,800. For viewing call
LLOYD ELLIS
658-8222

OPEN HOUSE 2932 BOLANNE (off Mt. Wells) 1:30-4:30 SAT. IMMED. POSS.

BEAUTIFUL NEW 3 BDR. HOME AT END OF QUIET CUL-DE-SAC. FLOOR TO CEILING FIREPLACE IN SPACIOUS LIVING ROOM. EN SUITE OFF MASTER BEDROOM. FULL BASEMENT WITH FINISHED FIREPLACE. ROOM FOR TWO MORE ROOMS. LOW TAX AREA. ASKING $55,900. HOWARD MITCHELL, 479-4818.

OPEN HOUSE 1610 BELMONT SUBSTANTIAL REDUCTION TO $67,500 SAT. 1:30-5

Lovely older home converted to four self-contained suites. Delightful renting area. Ideal family group venture. For further information PHONE: BILL PALFREY 598-4210.

OPEN HOUSE SAT. 1-4:30 7220 E. SAANICH ROAD ASKING PRICE $75,800

NEW ON THE MARKET, GOLD MEDALLION HOME. ½ acre of park-like grounds. Featuring a 7-year-old split level home with 4 bedrooms, 2 bathrooms, rumpus room, etc., etc. Also a small cottage and tool shed. The lot has 17 fruit trees of 6 varieties, a wealth of berry bushes and shrubbery. Priced realistically for a quick sale. For viewing call: PATRICK SNOW 592-3131.

ACREAGE

2.25 acres lovely prestige area, mountain and seaviews, Metchosin, $27,500. 1 acre, East Sooke nicely treed, urgent sale, asking $14,500. Phone BILL PALFREY, 598-4210.

CHARMING OAK BAY BORDER

Three bedrooms, spacious, gracious, leaded pane bevelled glass windows very tastefully renovated. If you enjoy the charm of a solid older home phone: BILL PALFREY 598-4210. $55,500 asking price.

NEW 3 BDRM. HOME COLWOOD TRY $5,000 DOWN IMMED. POSS.

BEAUTIFUL NEW 3-BDR. HOME LOCATED AT END OF QUIET ROAD IN COLWOOD. ROCK FIREPLACE IN SPACIOUS LIVING ROOM, LOADS OF CUPBOARDS IN LARGE KITCHEN. W-W THROUGHOUT. DRIVE-IN GARAGE IN FULL BASEMENT. ASKING PRICE $55,200. HOWARD MITCHELL 479-4818.

WHITTOME'S
706 FORT ST. 388-4271

VIEW ROYAL
3 B.R.s — ONLY $47,900

Large bright living room with nice views front and rear. Two bedrooms up, one down and two baths. Carport with storage. Large natural easy-care lot. Short walk to Thetis Lake. MLS. To view call:
488-4271 TED RADWAY 477-6176

ARDMORE Wooded Wonderland

A unique and charming 3-bedroom home just 8 mos. old set on 1.13 acres in beautiful Ardmore. Ideal country retreat for the artist with its north light studio-bedroom under the eaves. Its tastefully chosen light fixtures, accessories and thick broadloom. Young marrieds will love its delightful privacy with decks and patios for enjoyment of sun and shade; its impressive 2-storey living room with rough stone fireplace, its cedar panelling, its fully modern kitchen and 2 bathrooms. The two upper floors offer 3 bedrooms and den with room for bedroom and family room below. To view this intriguing home call:
RUTH LA CROIX 386-1806
ELEANOR SANDERSON 384-9610
or 388-4271 anytime.

J. H. WHITTOME and CO. LTD.

NANAIMO, BY OWNER WITH immediate possession. Well maintained completely finished two storey home with half acre lot and attractive landscaping on secluded cul-de-sac near Biological Station. Three bedrooms up, study-bedroom and rec. room down. Triple plumbing. Realistically priced. 135 Berkely Place. Phone 758-2953 for appointment to view.

OPEN HOUSE, 581 WARREN Place (behind Glanford Elementary). Saturday and Sunday 1-5 p.m. For Sale, by builder, 3 bedroom home in a cul-de-sac. Large kitchen with lots of cabinets, full basement, landscaped, and many other attractive features, 10½% financing $54,900. 592-4837.

NORTH OAK BAY, NEAR UNIversity. Beautifully maintained, superbly constructed 4-bedroom home with large spacious rooms. Quality carpeting double garage, deep lot, mature firs. $83,900. Excellent financing. Owner. 598-4347.

BY OWNER, $39,500
Older home, Jubilee area, spotless condition throughout, 2 bedrooms, full basement, fireplace, garage. 384-4350 anytime and drive by.

NEW 2-BEDROOM, FIREPLACE, carpeted, on 3.27 acres, Merville, 8 miles from Courtenay just off Island Highway. Asking $41,900. No agents. 477-4441.

GOOD AREA, 3 BEDROOM home, full basement, rental suite, wall to wall. Vanity bathroom, near UVic $54,700. 477-9837.

250 HOUSES FOR SALE

Western HOMES Ltd

$49,900 CLOSE IN 4 BEDROOMS

A large older home suitable for a family. Spacious living room with fireplace, large dining room and a den with fireplace, all retaining the character and charm of older homes. A total of four bedrooms, including the basement. A must-see and a good investment. R-3 zoned. MLS 12241. To view now, phone:
Neil R. MacDonald
386-3494 (24 hrs.)

1. PANORAMIC VIEW! CORDOVA BAY!

Custom built 2-bedroom plus home overlooking Mt. Baker, Seal Rock, and beautiful Haro Strait. From the 21 feet of counter space in the Colonial style kitchen, to the old brick fireplace in the Family Room, it is easy to see the professional quality construction. Just some of the many extras include bay window in living room, top quality short shag carpet, large 10'x24' sundeck, graceful landscaped terraced garden with fish-pond, 2 fireplaces, etc., etc.! The owners have purchased and are offering this superior home for only $72,500. MLS 12661. To view, please call Terry and Wilf.

2. A REAL BEAUTY JUST LISTED $53,900

FANTASTIC 3 B.R. home with lovely L.R. and fireplace, L-shaped dining room, bright kitchen with eating area, 4-pce. bath, PLUS ARTISTICALLY FINISHED Family room and Rec. Room in Full High Basement, all on a manicured landscaped lot, in the convenient Gorge area MLS 12697. Phone now — Terry and Wilf.

3. ESQUIMALT ELEGANCE!

MAGNIFICENT home on a gorgeous landscaped lot. ULTIMATE care was used in planning and designing this quality home. Entertainment sized living room with fireplace, elegant dining room has indirect lighting, convenient electric kitchen with eating area, plus 2 large bedrooms, complete the main floor. Professionally finished lower level includes a 2nd — 4-pce. bathroom, 3rd bedroom, Family Room with stone fireplace plus a Rec. Room with built-in Wet Bar. ML 11772. Asking Price — $79,300. For more details, phone Wilf and Terry.

4. WANT A BARGAIN?

HERE IT IS! 2 B.R. home on 1-3 acre lot. Lovely living room with fireplace and sliding glass doors to wrap around sundeck, convenient electric kitchen has large dining area; Large attached garage and workshop. All this — PLUS MORE — Another 1-3 acre sub-divided lot in the full asking price of $39,900. Situated just past Sooke by beautiful Kemp Lake. A great opportunity for year round living, summer recreation and an investment. MLS 1207. Please phone for more details.

Wilf Cotton and Terry Eden
386-3494 (24 hrs.)
Mobile Operator
JL3 8782

T/C TOWN AND COUNTRY REALTY
3579 DOUGLAS STREET
382-7276

CHALET

Family home 4 Bedroom. Potential, really a spectacular property of .64 acres. Drive by 5440 Old West Road. Call A. Klenman for appointment. (MLS) 592-9771. Full price $89,500.

CHARACTER $44,300

4 Bedrooms
Near Crystal Pool
Phone Peter Dueck, 382-7276 or 656-6060

MUST SELL

$39,500. — 2 Bedroom could be 3 bedroom if you can finish storage room. A quality built home, oil heat and fully insulated. Living room has brick fire place. Please call for financing arrangements A. Klenman 592-9771.

GOLFERS ATTENTION

First time ever for sale is this split-level rancher backing onto the Uplands Golf Course. Comfort and activity is the key in this 1800 sq. ft. 3-bedroom home. There is a large 24x16 ft. living room for entertaining; a separate dining room for family gatherings; a cosy den to relax in front of the fire; a large 19x10 sunny and bright modern kitchen; and downstairs is the roomy 29x11 ft. rec. room for the pool table. BUT LISTEN: TAKE NOTE: There is a large, large backyard (lot 75x240) big enough for your summer fancies. There is a secluded patio for sunning and a built-in brick barbecue. You must see this gargeous property for yourself. Phone Jim Webber 382-7276 or 658-5977. The Price, $105,000.

MUST BE SOLD

Very Tidy Family 3-Bedroom Home at:
3417 LUXTON
Living room with raised fireplace. Dining room. Very large family room or studio. Owner leaving for Ontario. Please see this and make an offer. Financing available. Lot 70x170. Good parking. Call A. Klenman to discuss. 382-7276 or 592-9771.

TOWN AND COUNTRY

This two-bedroom white stucco beauty offers living room with fireplace, dining room, kitchen, four-piece bath, full basement with rec room and extra two-piece bath, large sundeck, carport and large landscaped lot. Asking only $48,500. For information or appointment to view call CAM MACLEAN at 386-2437.
PACIFIC STRATA SERVICES LTD.

EXCELLENT VALUE!!
$36,000
2 bdrms., no-step home. F.P. in living room; sep. garage. In Oaklands area. MLS 11213.
ELSIE O'BRIEN
386-2911 or 477-5470
Homefinders, Wall and Redekop

PANORAMIC SEA AND MOUNTAIN view. 1 year old quality home, 2 bedrooms, 1½ baths, balcony and large sundeck. View also from large finished rec room with fireplace. Reduced $3000. Asking $62,900. By owner. 385-4847.

250 HOUSES FOR SALE

FOR
MORE Real Estate SEE DISPLAY Real Estate
Advertisements
Pages 7, 8, 9, 10 and 11

HAROLD BARBER
P-R-E-S-E-N-T-S

$42,500

HAULTAIN BEAUTY. Newly renovated; newly painted; 3 large bedrooms on main floor. Large wall-to-wall carpeted living room with brick fireplace. Attractively designed kitchen with built-in counter stove and oven; large bright utility room off kitchen; modern bathroom with vanity; good basement.

$43,900

GLANFORD AREA. Attractive stucco, 2-bedroom home on quiet street. Large living room; large dining room; good size kitchen; ¾ size basement; bathroom and toilet separate; large lot newly rototilled. To view at anytime, please call!

$21,900

BUILDING LOT. Grange Road near highway. 70 ft. x 196 ft. Close to bus, schools and shopping.

$48,900

BURNSIDE-WILKINSON AREA. Almost ¾ acres. 4-bedroom home newly renovated. New shake roof. New kitchen and exterior to be stuccoed.

FOR FURTHER DETAILS please call anytime
HAROLD BARBER
386-2911 or 479-6479
Homefinders, Wall and Redekop

OPEN HOUSE

TRANS-CANADA HIGHWAY
FRI. AND SAT.
1:30-4:30 P.M.
WATERFRONT INLET HOMES

Two new panoramic water view houses designed with sheltered inlet waters for extended front yard view. (3 miles to downtown Victoria.) (Trans-Canada Highway side of Portage Inlet, watch for sign on left past Grange Rd.)

FINANCING ARRANGED FOR PRIOR VIEWING CALL 388-9172

FARMERS & MERCHANTS TRUST
"REAL ESTATE HAS A PRICE"
"INTEGRITY IS PRICELESS"
731 FORT STREET

Kasapi Construction

NEW GORDON HEAD

1200 sq. ft. 3 Br.
1½ bath, large living and dining room, sundeck, fireplace. Rough in F.P. and bathroom down.
Phone
Anytime, 386-6191

B.C. LAND AND INSURANCE AGENCY LTD.

$35,900
2 BEDROOMS
You will love those trees, over 1000 sq. ft. on crawl space. 12x19 living room with nice fireplace. Large lot with over 80 frontage. Level and fenced. West Langford.
GEORGE DAVIES
479-4078 478-5588

COUNTRY CHARM—$47,500
A darling 2-bedroom bungalow set on a 90x166 ft. lot in a choice area. The living room has fireplace and gleaming oak floors; tastefully remodelled kitchen with sliding doors to sundeck. Lots of room for development downstairs. Hurry and call:
HELEN PHILLIPS
386-2911 anytime.
Homefinders, Wall and Redekop

ESQUIMALT

BY BUILDER—New side by side duplex. 4 bedrooms—1½ baths—w-w carpet—elec., heat.
This combination of cedar and old brick blends with its charming surroundings in this quiet area close to schools—shopping—waterfront and park.
ASKING $49,900 each side
For viewing and information 592-1606.

COLWOOD LAKE
Close to Golf Course, business district and elementary school. 8 years old on large lot. 3 bedrooms, ensuite with shower. Basement has storage room, laundry room, Den and activity room. Finished sundeck over double carport. Asking $63,900 with $10,000 down, balance by agreement for sale, interest rate to be negotiated. Evenings only call 652-3202 or 652-5528.

CUSTOM-BUILT HOMES

Most reasonable guaranteed, free plans from stock. Kasapi Construction. 538 Dupplin Road. Phone 386-6191. Member Victoria H.U.D.A.C.

PLEASE NOTE!
Retired civil servant from Edmonton desires 2-bedroom bungalow on large lot. Country atmosphere but close to bus and shops. URGENT. Call
HELEN PHILLIPS
386-2911 anytime
Homefinders, Wall and Redekop

GLANFORD AREA NEW HOMES $50,000-$62,500

Bob Garside Canada Trust

Save $4000
Private — Own this 5-year-old Gordon Head split level. Large lot. 9 varieties of fruit trees. Dishwasher and much more. Offer on $62,900. 477-5147.

Seamed-To-Slim

9061
10½-20½
by Marian Martin

Low-calorie dressing at its best! This Seamed-To-Slim pantsuit makes you look narrower from bust to hips. Choose neat polyester knits.

Printed Pattern 9061: Half Sizes 10½, 12½, 14½, 16½, 18½, 20½. Size 14½ (bust 37) takes 2¼ yds. 60".

$1.00 for each pattern—cash, cheque or money order. Add 15c for each pattern for first-class mail and special handling. Print plainly Size, Name, Address and Style Number. Send to Marian Martin, The Daily Colonist, Pattern Dept., 60 Progress Ave., Scarborough, Ont., M1T 4P7.

You save money when you send for our new Spring-Summer Pattern Catalogue! Get any $1.00 pattern free — clip coupon in Catalogue. Hurry, send 75c for Catalogue now!

Sew and Knit Book, $1.25.
Instant Money Crafts, $1.00.
Instant Fashion Bk. $1.00.
Instant Sewing Bk. $1.00.

Decorator Choice

957
by Laura Wheeler

Accent a table with popular round cloth in white or color.

Rounds and rounds of pineapples in graduated sizes create a design that's dramatic yet easy to do. Crochet 60-inch cloth in string. Pattern 957: easy to follow directions.

$1.00 for each pattern—cash, cheque or money order. Add 15c each pattern for first-class mail and special handling—to Laura Wheeler, The Daily Colonist, Needlecraft Dept., 60 Progress Ave., Scarborough, Ont., M1T 4P7.

The source of inspiration — our new 1975 Needle Catalogue! 180 designs, 3 printed inside. Send 75c now.

New! Nifty Fifty Quilts, $1.00.
New! Ripple Crochet, $1.00.
Sew and Knit Book has basic tissue pattern, $1.25.
Needlepoint Book, $1.00.
Flower Crochet, $1.00.
Hairpin Crochet Book, $1.00.
Instant Money Book, $1.00.
Instant Macrame Book, $1.00.
Complete Gift Book, $1.00.
Complete Afghans No. 14, $1.00.
12 Prize Afghans No. 12, 60c.
Book of 16 Quilts Book No. 2, 60c.
Museum Quilt Book, No. 2, 60c.
15 Quilts for Today No. 3, 60c.
Book of 16 Jiffy Rugs, 60c.

250 HOUSES FOR SALE

SIDNEY
$38,800

AT "THE POPLARS"
Very seldom does a townhouse in this location come on the market. 3 bedrooms, 1½ bathrooms, wall-to-wall carpeting throughout. Sliding glass doors to private patio and high-fenced attractive garden. A 9¼ percent mortgage in effect for 3 more years. Can be refinanced if you have a good down payment. Just listed exclusively with
RYAN PROPERTIES LTD.
G. E. Bus Ryan 382-8135 Anytime. (Tel Ans. Service; I'll call back)

ESQUIMALT LAGOON

SEAVIEW AND 2 BLOCKS FROM BEACH
Attractive and unusual 1-bedroom house. Approximately 975 square feet. Living room 12x21, with large picture window, and fireplace. Kitchen opens to sheltered patio. Extra rooms for hobbies or? New shake roof and split cedar fence. Double garage with facilities for laundry. Exceptionally attractive landscaped lot, with lots of decorative shrubs. Small vegetable plot and chicken house. $45,000. 478-8118. Open house Sunday, 1 til 4.

OPEN HOUSE FRI. and SAT. 1:30-4 P.M. 3336 Betula Place

Three bedroom home located in Colwood (off Fulton Road). See our display ad for details. Price $51,900. In attendance Doug MacKillop, 384-0308 (res.) Frank Beamish Realty Ltd. 385-5113.

COLWOOD
New home for sale by builder. Deluxe 1,200 sq. ft. home, 3 bedrooms, 2 bathrooms, large living room with Spanish style fireplace and balance lighting: Dining room, spacious kitchen has hand-crafted cabinets, wall-to-wall carpeting throughout, close to schools, $54,900. 478-1259.

BY OWNER, GORDON HEAD, 4 bedrooms, 3 bathrooms, wall to wall carpet throughout, family size kitchen, separate dining room; finished recreation room, 1649 Longacre Dr. 477-8746.

$45,000 — PRIVATE
Glen Lake area 3-bedroom home, wall-to-wall carpet throughout, built-in range, full basement on large half-acre lot. Drive by 867 Isabel. Call 478-1051 or 478-6268.

BY OWNER
$48,500 older two bedroom home, large living room, wall-to-wall, two fireplaces two bathrooms, third bedroom or den in full basement. (Possible rental unit) 479-7556.

FOR THE FAMILY, DOCTOR OR businessman, 3-4 bedroom character home, spotless condition throughout, close to hospitals, schools, etc. $82,500. Phone 382-8515.

EXECUTIVE HOME

Beautiful Tudor, 1 year old, prime location. $150,000 firm. No agents. Victoria Press Box 665.

BY OWNER
2 bedroom bungalow, livng room with fireplace, family-sized kitchen with pantry off, full basement, separate gaage. Esquimalt area, price $39,900. 385-0258.

SEAVIEW

7179 Brentwood Dr. Open house Sat. and Sun. 1:30-4:30. 652-3501.
ANGLO-CANADIAN REALTY LTD.
817 Fort St. 388-6651

SELL IT
FAST
THROUGH
CLASSIFIED
DIAL 386-2121

253 COUNTRY HOMES AND PROPERTIES

SAANICH PENINSULA 70 ACRES

One of the larger acreages available on the Saanich Peninsula. Ideal as a family farm raising horses or cattle, or a retirement farm estate. Nearly all level land, open fields and treed areas. Large barn contains 3 horse stalls, tack room and cattle enclosure. 30-ton capacity hayloft. Outbuildings, riding ring and corrals. Three-bedroom home extensively renovated in 1974, plus a brand new 24-40 heated swimming pool. Large enclosed patio area and deck area with built-in bar-b-que surround the swimming pool area. Large two-car carport. Price $324,125. MLS 12128. Call DON WHYTE 592-2407.
WHYTE & GOWER
OAK BAY PROPERTIES LTD.,
2227 Oak Bay Avenue.

EVERYTHING PLUS!

16 acres, all fenced, is home for the 2600 sq. ft. luxury home overlooking the 750 ft. of lake frontage. The architect designed, professionally decorated home has features you only dream of. As a bonus you have a large, newer barn with a corral, a 2 bedroom guest cottage and a boat house-bath house with a new float plane-boat dock. Much more for $265,000.
477-9514 ROSS BUTLER 479-7994
PRINCIPAL PROPERTIES LTD.
4088 Shelbourne st.
Victoria, B.C.

Potential!

7.58 acres and 1-year-old home with 2-bedrm. suite. Good farm land with 300 ft. on Metchosin Rd. Home has 3,000 sq. ft. Some sea glimpses. Vendor will carry a large 1st mtge. to good covenant. Only $155,000. Call GERRY MARTIN, 477-0141 or 595-7461.

Canada Permanent

OCCUPANCY — AUG. 15TH
This cute little cottage can be viewed now, with occupancy on August 15th. Provides living room, 2 bdrms., electric kitchen, and 4-pce. bathroom. Situated on delightful, easy-care 50x110 lot only 2 blks. from shops in Sidney. Asking $35,000.
656-1154 MR. ELWELL 477-3988
Gordon Hulme Limited

BROOKLEY RD. ELK LAKE
Beautiful view over the lake. 3-bedroom home and out buildings on 7 acres of irrigated land. 250 young fruit trees. Farm taxes. Price $150,000. To view call:
DEL HOEGI
386-7521 or 383-0516
BOORMAN INVESTMENT CO. LTD
1111 GOVERNMENT STREET

253 COUNTRY HOMES AND PROPERTIES

Western HOMES Ltd

4.56 ACRES FAMILY HOME NEAR NEW

Horses? Cattle? or just lots of room. If these are your requirements in a new property, see this three bedroom, 1 year old family home, located on 4.56 acres. House has 3 bedrooms, 2 bathrooms, separate dining room and sundeck, with provision for lots more development in full basement. Extremely well built. 4.56 acres with frontage on two roads, selectively cleared, and ready for fencing to your wishes. Located on the Saanich peninsula, minutes from town, and close to parks and riding trails. Offer for sale at $135,000. (ML 12115). Call now to view:
Neil R. MacDonald
386-3494 (24 hrs.)

HORSE LOVERS 7.25 ACRES--BARN

Excellent property for the gentleman farmer. Approx. 3½ acre cleared, the rest in sloping woodland. A 7-year-old full-basement bungalow. Approx. 1400 sq. ft. on main and approx. 1200 sq. ft. developed in basement. MAIN FLOOR: L.R. with graceful slate fireplace; bright cabinet kitchen; dining room; 2-B.R. and bath. BASEMENT: Rec. room with brick F.P.; 2-B.R.; bath; utility room. Loads of storage, large sundeck, double carport. Barn is approx. 2000 sq. ft., has full-size hay loft; horse or cattle stalls; meat cutting room. All on concrete, well drained and wired. Well priced at $115,000. Phone F. COLOMBIN, 385-5741 or res. 385-3033.

Reduced to $69,900

CHARACTER HOME
10 ACRES PLUS
This home is definitely different and has been nicely modernized. Offers a very spacious combined living and dining area with fireplace. The kitchen is family-size with the utility room and pantry off. There are 2 bedrooms with all kinds of room for expansion in full, high dry basement (above ground). Wrap-around veranda on two sides with distant seaview. All this surrounded by the touch of a professional landscaper with numerous fruit trees and a nice garden area. Approx. 5 acres cleared. Stream runs through property. The home is set well back from the road offering quiet seclusion. MLS.
642-3404 BILL KOZAK 592-2231
LANSDOWNE PROPERTIES LTD.

SKY HIGH
Everything but the price that is Spectacular views of lakes and mountains, top quality 3 bedroom on 2 acres in Metchosin. Only 20 minutes from city. 2100 sq. ft. of luxurious living plus attached double car garage. Feature rock fireplace separates entertainment size dining room, and sunken living room. Architect design, beamed ceilings, large kitchen with adjoining family room and third fireplace. 2 bathrooms, thermo windows, sunken garden, sunken bath, all add to but don't complete long list of owner builder specifications. All this and more for $106,000. For complete information please call 478-9283.

HIGH VIEW

Brand new three-bedroom deluxe home in North Saanich on a Park like treed half acre lot with a sea glimpse. Beamed living room with fireplace and sliding glass doors off to huge sundeck, separate dining room with brick feature wall, large kitchen with nook, master bedroom en-suite with twin closets. Large full basement with fireplace and roughed in plumbing is ready for development. 1350 sq. ft. of quality construction for $69,800. Exclusive with Bruce Champion, 386-3585 or 652-2583.
VICTORIA REALTY LTD.

SCARCE BUY
$79,000
Modern 2-year-old home on secluded 1-acre lot with valley view in West Saanich, Oldfield Road area. 3 bedrooms, 1½ baths. Huge 19'x14' kitchen, 17'x14' living room with heatilater fireplace, 17'x14' family room with Franklin stove. For further information please call:
DOUG FORD 386-7521
Boorman
Investment Co. Ltd.
1111 Government St.

KEMP LAKE
1—$39,900 — Treed seclusion — 2-bedroom, 1020 sq. ft., 5-year-old, modern and unusually different home, featuring a Franklin fireplace, glass galore, extensive and expensive indoor and outdoor lighting, 2 bathrooms, living room, dining room, plus a large, irregular sundeck, (ML 12111).

2—$39,900 — 2 separate lots, plus an 850 sq. ft. bungalow with large sundeck. Buy the package and sell the separate lot. (MLS 12207). Call now for more details — Bill Wilson 386-3494 (24 hrs.)
WESTERN HOMES LTD.

B.C. LAND AND INSURANCE AGENCY LTD.
2 ACRES
$21,500
Privacy assured on this high valley view lot in Metchosin. Easy driveway access. Building sites among nicely shaped evergreens.
GEORGE DAVIES
478-5588 — 479-4078

MILL BAY
APPROX. 1 ACRE
Clean 2-bedroom home in a lovely country setting, nicely landscaped with lots of trees. Close to all amenities plus an added zoning bonus of home occupation use. Ideal for Hairdresser, Real Estate Office, etc. Asking $49,900. MLS 12121.
For details Phone:
BILL JENSEN or RON BLACK
384-8001
THE ROYAL TRUST CO.

SALTAIR SEAVIEW

Three-bedroom (room for 4th) fully finished on two floors. Post and beam construction. Two greenhouses, nicely landscaped. Patio and sundeck. Asking $48,900. To view phone ROBERT SWANSON at 746-5171 or evenings at 746-6860.
H. W. DICKIE LIMITED
70 Government St.
Duncan, B.C.
"We Sell the Island"

HIGHLAND DISTRICT

1900 sq. ft. finished. 2-yr.-old Spanish style bungalow on 5.2 acres. Beautiful seclusion in a lovely modern home with sunken fireplace, 14x38 recreation room and many extras. New listing at $86,900. So quickly call: IRENE DALZIEL, 388-6231 or 477-6380.
Island Pacific Realty

SHAWNIGAN LAKE
One acre gently rising building lot. Perfect for week ends or full-time residence. Start building next month. Asking only $12,900.
BEN GREIG, 388-6231 or 598-3105
Island Pacific Realty

10-ACRE FARM, HALF cleared. 2 fields, many fruit trees, 1200 sq. ft. house, full basement, fireplace, oil heating, double garage with workshop over. Hay barn, garden shed. Near Duncan. $70,000. Phone 743-5178.

SOOKE
Where else can you find a large seaview landscaped lot at only $1.11 a square foot plus a free home in good repair with all conveniences, excellent location. 642-5655.

BY OWNER — QUALITY HOME On 5.86 acres, close to Fullers Lake, arena and golf course, 4 bedrooms, stone fireplace, new 5 stall barn. Full price $87,500. Phone 246-9438 or write D. L. Williams. R.R. No. 1, Chemainus.

OLDER 3½-BEDROOM HOME ON .42 Seaview acre. Double garage, fruit trees, needs a bit of fiddling but good, solid home. Low down payment will handle. $45,000. 658-1061.

WEST SIDE SHAWNIGAN LAKE waterfront lot, approximately a 300'x80'. Septic field and rough road. By owner, days only Monday-Friday. 388-7891.

WANTED TO RENT GARAGE for storage, camping equipment etc. 385-3024.

253 COUNTRY HOMES AND PROPERTIES

MELTON
REAL ESTATE (B.C.) LTD.
912 Douglas Street
1610 Island H'way

SOOKE
DRASTICALLY REDUCED 3-BEDROOM HOME WITH 2-BEDROM IN-LAW SUITE
On one acre in area of new homes. This home is nearly new with lots of living space. Large LR with FP. Beautiful big kitchen with E.A. and cupboards galore. DR sun deck, 4-pce. bath and 2-pce. off master bedroom. Try your offer on asking price of $55,900. Call Pat Therrien, 642-5138

EXTRA LARGE SEAVIEW LOT
Good building site in new area. Must be seen. $19,000. Pat Therrien, 642-5138.

LOVELY 4 BEDROOM
Family home on 1-3 acre in good residential area of village. Dream kitchen with sep. E.A. and built-in dishwasher. Large sundeck off kitchen and DR, 1½ baths on main. Developed basement includes 4th bedroom, beautiful rec room and 3-pce bath. Asking $57,500. Call Pat Therrien, 642-5138.

BEAUTIFUL CLIMATE AND COUNTRY ATMOSPHERE
Nearly new 2-bedroom Mobile Home fully funished. Set up on beautiful leased lot. Very good value at $14,500. Call Pat Therrien, 642-5138.

I WILL BE IN SOOKE ALL WEEKEND TO ASSIST YOU IN FINDING YOUR HOME OR PROPERTY — MOBILE HOMES TO ACREAGE. CALL ME, PAT THERRIEN, IN SOOKE AT 642-5138. ASK ABOUT OUR NON-PROFIT TRADE PLAN.

SHAWNIGAN HOMES

LAKEVIEW — NEAR BEACH
A good older home with a lot of space all on one floor. No steps. 3 bedrooms. 2 bathrooms. Sauna room. Right in the Village near the school. $39,900. MLS 12163.

NEW FAMILY HOME
$47,900 — 1333 SQ. FT.
Spacious new home with full basement, on ¾ acre level lot. 3 bedrooms. Basement partially developed. A grand looking home. MLS 12120.

3 BEDROOMS — 3 acres
Spotless home, just over 10 years old with half basement. Ideal to start miniature farm you want for your family. Good garden. Close to the lake. $49,900. MLS 11845.

IDEAL RETIREMENT HOME
2 Bedrooms. Full dining room. Fireplace, garage. Workshop. Toolhouse. Custom built, has got all you want. $46,900.

2 BEDROOMS — 2 ACRES
2 Bedroom bungalow, no steps. 950 square feet, large living room with beautiful fireplace and wood bin that can be filled from the outside. Some floor, wall, and ceiling finishing to be done. Beautiful secluded setting.

NO DUPLEX BUT TWO BRAND NEW HOUSES
On ½ acre lot near Mill Bay. Rental value of $7,200. House "One" has 3 bedrooms with basement. House "Two" has 2 bedrooms. Priced to sell at $63,000.

743-5311 John Ettema 743-2607
743-5311 Marie Malbon 743-5145
Call collect anytime; also weekends.

SHAWNIGAN REALTY LTD.
Shawnigan Lake 743-5311

NO STEP
BUNGALOW

Lovely 2 bedroom, no basement home here in Sidney. Located on quiet cul-de-sac a short distance from Beacon Ave. Hardwood floor in living room, fireplace, new kitchen. Enclosed garage. Lot size is 60x210'. Seaviews with easy access to the beach. MLS 12474. Asking $54,000.

ARE YOU

Retired? Do you enjoy gardening? If so then this very cozy 2-bedroom home overlooking Deep Cove may be for you. The secluded paradise has 4-10 acre of garden with many fruit trees. Greenhouse with storage shed and separate garage. Full basement, $61,500.

JOHN BRUCE Bus. 656-3928
Res. 656-2023 or 656-6151
SIDNEY REALTY LTD.

SEABOARD PROPERTIES LTD.
7173 WEST SAANICH RD.
BRENTWOOD BAY 652-1141

IN THE COUNTRY

And this is a beautiful "spot". 4 acres of green fields with creek and 1 acre of woodland. Most attractive modern home has 3 bedrooms, 5 pc. bath, carpeted living room and dining room. Stone fireplace, laundry facilities off kitchen. Full basement, has rec room with fireplace and 3 pc. bath.
$89,000. MLS
ROSE RUSE
652-1141 652-2694

SOOKE REALTY LTD.
SOOKE, B.C.
642-5426

DEVELOPERS! 2 acres level land in village, 258 ft. of roadfront plus older one-bedroom home in good condition. ONLY $58,500.

NEW LISTING—2-BR home on .66 acre lot within walking distance of village Good view of harbour, straits and Olympics. Beautiful garden area and already planted. ONLY $39,900.
Mrs. Florence Goldie, 642-5426
Bob George, 642-5670

256 WATERFRONT PROPERTIES

METCHOSIN
Once in a lifetime opportunity. 6 acre waterfront lot with one bedroom cottage with fireplace for the unbelievable price of $39,500. Ideal starter or retirement as cottage can be added onto. Call LYNN HOLMES 477-5615 or B. A. Realty Ltd. 385-1431.

256 WATERFRONT PROPERTIES

Enjoy
Gracious Living On
Vancouver Island's
"Riviera"

MAPLE BAY

Between Victoria and Nanaimo
Sun-Loved, Nature-Blessed, Arbutus-Shaded
Look South over Tranquil Maple Bay
Enjoy Nature at its finest!
Fishing, Boating (Marina Nearby)
PLUS
Beautifully Treed View Lots
With Access to The Bay, also some
Unique waterfront parcels. All This
with Mun. Water and Paved Roads
Down Payments from $4,900
Prices from $16,000—Balance at 8%
One-Half to 2 Acre Sites
A Wise Investment From Any Aspect .... Prepare for your Retirement Now!
Call 687-2696, Vancouver, office hours, or 748-1629, Duncan.

UNDEVELOPED SEAFRONTAGE

CORTES ISLAND
A 2-parcel property consisting of 10 and 11 acres with 1200 and 2000 feet of excellent seafrontage on Gorge harbour. All year anchorage, oysters, clams, plus view building sites — $122,000. 25 percent cash, balance 10 year amortization at 10 percent.

CALVERT ISLAND
214 acres of virgin timber, plus a 20-acre lake, 8,000 feet of Pacific sand beaches, 5,000 feet of all-year anchorage. This parcel is 1 of 2 privately owned properties on Calvert. Your own private 144 square mile hunting and fishing reserve with 3,300 foot mountains — $250,000 — 20 percent cash, balance 10 year amortization at 9 percent.
Phone BERT EVANS at 746-5171 or evenings 746-5581.
H. W. DICKIE LIMITED
"WE SELL THE ISLAND"
70 GOVERNMENT STREET
DUNCAN, B.C.

ONLY ONE OF IT'S KIND
on Vancouver Island, East Sooke Road, featuring 12 acres of mostly sheltered waterfront and good pasture land surrounded by a lovely fringe of tall trees for seclusion, this gem is a quaint old English 2-bedroom cottage. Price $135,000. New MLS.

84 ACRES
of trees, ranch, pasture, buildings, 4,000 ft. of sheltered waterfront on North Pender Island. This area enjoys good climate, utmost seclusion, subdividable into 10-acre parcels, but extremely suitable for church groups, training camp, summer camp, or . . .
Price is reasonable at $4,500 per acre. MLS.

For further information please call:
BUD ZUCK
384-8001 598-7215
THE ROYAL TRUST CO.

WATERFRONT
$7,200
ATTENTION TEACHERS
Summer seclusion by a large sparsely inhabited lake ten minutes drive to Vanderhoof. Treed, nice site for camper or A frame. LYNETTE DELAHUNT, 598-3321.

13,900—OCEAN FLOOR REDUCTION
Superb beach ¾ hour drive from Victoria. Calling fishermen, beachcombers and seekers of solitude. Small cabin, hydro. Access completely tree shrouded. Waiting for the wise finder. Details through LYNETTE DELAHUNT, 598-3321.
JACK MEARS OAK BAY REALTY LTD.

SEAFRONT FACING SOUTH $108,000

Seaviews from living room, dining room, kitchen and master bedroom add to your enjoyment of living in this country home. The remodelled bungalow consists of over 1600 sq. ft. of pleasant home. A large living room with feature fireplace, family sized dining room, modern kitchen and large sundeck, plus three bedrooms, two bathrooms and utility room. A double garage and a large lot with your own well makes this property a pleasure to show. Please call DON WHYTE or ALEC GOWER at 592-2407.
WHYTE AND GOWER
OAK BAY PROPERTIES LTD.
2227 Oak Bay Ave.

SOLITUDE AND WATERFRONT!

If you are looking for something really different and unique, this retirement home could be your Eldorado. 2 bedroom, post and beam of superior workmanship offers 3 levels, 3 baths, floor to ceiling brick heatalator fireplace and a spectacular ocean view. From every room in the house situated at the water's edge. On 2 separate lots totalling more than 4¾ acres. Located just west of Sooke or about 1 hours drive from heart of Victoria. Asking $120,000.
John Adank 478-5561 or 479-8135
Block Bros. Realty Ltd.

P.R. B
P. R. BROWN AND SONS LTD.

BRENTWOOD BAY

100' of sheltered waterfrontage on beautiful Brentwood Bay, westerly exposure, on sewer and piped water. Asking $95,000 — terms.
385-3435 AL VICKERS 652-2257
P. R. BROWN and SONS LTD.

WATERFRONT
MAPLE BAY
Beautiful waterfront property comprised of two lots totalling 2.85 acres, approximately 264' of waterfront and 1116 square foot, 4-bedroom panabode cottage. Vendor will consider selling lot Large boathouse. Price $127,000. with cottage and boathouse separately for $75,000. (MLS 8829). For further information contact:
W. E. (WIL) WILSON
384-9335, 477-4328
david burr ltd.
655 FORT ST. 384-9335

WATERFRONT
LANGFORD LAKE
Looking for waterfront give us a call on this older character home —4 bedrooms, separate dining room Enjoy the sun and views from 2 sundecks or patio. Terraced garden down to your own wharf. Phone:
MARILYN MOORE—478-2482
JOE LENNOX—478-2563
Office—386-2911
Homefinders, Wall and Redekop

WATERFRONT — SHAWNIGAN LAKE
¼ acre of treed land gently sloping to 120' of prime waterfront. On sunny east side of lake. Ideal for children. Large float, a fully appointed, 2 bedroom cottage with beamed ceiling, heatilator fireplace, wall-to-wall carpet, large patio, on quiet cul de sac, $54,000. 748-2330.

½ ACRE WITH 104 FT. OF WAterfront. Magnificent view, park-like with Oak and Arbutus trees. Located at Dolphin Beach Estates not far from marina. $27,500 Contact Allan Armstrong, Dolphin Agencies Ltd., P.O. Box 398, Parksville or phone (112) 248-6156.

LANDS END RD.

Fully treed 11.62 acres and 585 ft. of prime waterfront with delightful cove and clam-shell beach. $200,000. Call Mr. Elwell, Gordon Hulme Limited, 656-1154 or 477-3988

256 WATERFRONT PROPERTIES

CANADA PERMANENT TRUST
20 FRONT ST.
NANAIMO

Saltair
Completely remod. 2-bed. house on sewer and water with 2½ baths. 1 quartz and 1 old-brick fireplace, wrought iron spiral staircase to rec. room. New wiring, Crestwood kit. cab., dishwasher and fridge. Sliding glass doors to patio. Offers to $69,500.

Driftwood Beach Estates
Almost completed 2-bed. house. Kit. has custom cabinets and new Harvest Gold stove and fridge. Thermopane sliding glass doors lead to deck. Mstr. bed. has built-in wardrobe and double cupboards. Prop. is 1.8 acres with 207 ft. w-f. Good cove, boat moorage and swimming. Offers to $71,500.

Lot
Over one acre with 165 ft. w-f. Well treed. Secluded area with good view, swimming and boating. $55,500.

Two Homes
Two lovely homes and cottage on 9.27 acres with 330 ft. w-f. On Parksville Bay. Magnificent view. Excellent potential. $315,000.

All of these properties must be seen to be appreciated. For more information and to view please contact HILDA WICKETT, 468-7539 or 753-3445 (Nanaimo).

Canada Permanent

!Waterfront! OPEN HOUSE
SATURDAY
JUNE 14th
1 p.m. to 5 p.m.
960 ARUNDEL DR.
PORTAGE INLET
Just over ½ an acre of the most beautifully secluded property with about 148 feet of waterfront with your own Boathouse, Beach, and Superb Views makes this 3 bedroom home and acreage "THE BUY OF THE DECADE". Seeing is believing, so come along on Saturday and look over the "ONE IN A MILLION LISTING". I am excited and I am sure you will be, especially when I tell you that the full price is only $87,500. Your host JOHN JAMES will welcome calls for viewing prior to OPEN HOUSE. Phone anytime within the next five minutes.
PACIFIC STRATA SERVICES LTD.
386-2437

MARINE DRIVE 300 Ft. Seashore
This peerless waterfront residence is situated just off Marine Drive, at the end of a semi-private lane and on almost an acre and a half of toally secluded property, with nearly 300 feet of actual seashore. The home has an exciting drawing room, designed to an almost 360 degree view, with access to a private patio, and a custom designed fireplace with a ceiling high copper hood. Formal dining room with fireplace, and a slate floor extending to adjacent sundeck. Magnificent master bedroom with spacious 4-pce. ensuite and walk-in closet. In addition to the 3 bedrooms there are 2 elegant guest or family rooms, 3 bathrooms, laundry room, and a walled terrace. Superb views of Haro Straits and San Juan Islands. This exciting and rare property is an island of seclusion, and is offered at $195,000.
TED WALFORD
598-1420 (Res.) 477-1841 (Office)
BLOCK BROS. REALTY LTD.

SHAWNIGAN LAKE WATERFRONT
Year round home on secluded, all fenced waterfront property. Small home. Compact. Living room, dining room, 3 bedrooms, 4 pce. bath. Utility room. Carport. Unfinished guest cottage. Boat ramp. Sunny waterfront. $59,000.

VACANT WATERFRONT LOT
Sloping lot with building site above the road, on West Arm of Shawnigan Lake. Solid lake bottom. Not too deep. Asking $24,500. Make offer.

SHAWNIGAN REALTY LTD.
743-5311 John Ettema 743-2607
743-5311 Marie Malbon 743-5145

TEN MILE POINT
New listing of a contemporary style (16 yr.) home on 2-3 acre. The best of seaviews on the protected north shore, rocky easy-care lot with mature shrubs at front. Over 1500 sq. ft. on main provides 29 ft. LR; 3 BR's; plus rec. room with wall fireplace and third bathroom down. Asking $125,000. M.L.S. View by appt.
479-1667 Wilfred Davis 658-8884
J. H. WHITTOME and CO. LTD.
ROYAL OAK BRANCH

1 ACRE WATERFRONT
Just what the doctor ordered — peace, fresh air sunshine and surf. This treed "summer home property" or holding property has spectacular views over the straits to mainland mountains. Just minutes to 2 golf courses, salmon; lake or stream fishing, Forbidden Plateau and Courtenay. White sandy beach for the kids. Priced to sell at $25,900.
GARDNER REALTY LTD.
385-7721 KENT MACLEOD 595-4273

WATERFRONT WANTED
Prefer building lot but would consider property with house. Must be low and very accessible. Prefer 10 Mile Point but all areas considered. 658-5839 weekends or evenings or Victoria Press Box 700.

ARDMORE DRIVE
Choice seafront, 1.39 acres wooded seclusion on sheltered Bay. Southern exposure. Modern bungalow, Large L.R., 3 bedrooms, 2 full bathrooms (one ensuite), 2-zone hot water heat, Fishing etc., at front door. Good mooring. $118,000. Write Owner, Victoria Press Box 685.

SANDY CADBORO BAY
Sun, Surf and sailing at your door, this two bedroom bungalow with sea view has 1½ bathrooms, living room, dining room, eating area off sunny kitchen. Located on quiet cul-de-sac with private beach path. $65,000. 477-0430 after 5:30 p.m. No Agents.

BY OWNER
Half acre choice waterfront in exclusive subdivision 35 Neptune Road, close to Swartz Bay, ready to build. Reasonably priced at $40,000. For more particulars, 386-3772.

6 YR. OLD 3 BEDROOM HOUSE with large rumpus room and full basement, large garage on fully landscaped lot with 100 ft. of river frontage. Ideal for children. No agents please. 642-3553 between 12-6 p.m.

SECLUDED WATERFRONT
One acre landscaped, 140' beach, 2000 sq. ft. home, shell fish, salmon, swimming, sailing. Asking $115 000. 642-3180 'till noon or evenings.

WATERFRONT LOT WITH cabin, Cowichan Lake, $25,000. 479-4867.

258 CONDOMINIUMS and TOWNHOUSES

JACK MEARS OAK BAY REALTY LTD.
"The Professional People"
Coast to Coast Real Estate Service
2194 OAK BAY 598-3321
3618 SHELBOURNE 598-3344

SHOREWOOD HOUSE
562 RITHET STREET
CLOSE TO WATERFRONT
There are only a few of these beautifully designed suites left. Some contain fireplaces, baths, washers and dryers, ensuite, dishwashers, self clean-oven. Frost-free refrigerators, garburetor, large recreation suite, sauna. Price range 45,500-49,900. Call either 598-3321 or 598-3344.

CONDO BUYERS
3 BEDROOMS
If you can find another as nice as this for $38,000 . . . Call me. BRIAN RIPLEY, Bus. 598-3321, Res. 385-0657.

NEW 2-BEDROOM
1½ BATHS
$36,500
Superior construction in nice area of Esquimalt. Low down payment with new home grant and B.C. 2nd mortgage available. For further information and to view call CLARE BROCK at 598-3321 or 592-2173.

LAKE HILL-QUADRA
$36,900
A quality condominium at a reasonable price. Sundeck to relax on with lovely view of city and hills. Bedrooms 14x12 and 15x7. Wall-to-wall carpeting. Please ring me at any time for viewing RALPH NEWTON-WHITE, 598-3321 or 592-1981.

P.R.B.
P. R. BROWN AND SONS LTD.

KENSINGTON TERRACE
Lovely 2-bedroom suite with westerly view. Like new and in spotless condition. Quality carpeting and kitchen cabinets. Includes electric range, frost-free refrigerator and dishwasher. Spacious lounge, sauna, swirlpool, hobby room and laundry on the same floor. Immediate possession if desired. Price $33,900.
STAN WINTERBOTTOM
385-3435 598-2253

P.R.B.

PARKSIDE PLACE
Lovely 2-B.R., upper level condominium, has large living room, dining, kitchen with range and fridge included. Utility, storage room, 4-pce. bathroom, all in nice condition. Has play area and swimming pool, convenient to shops and schools too! Excellent value at $25,900.
STAN WINTERBOTTOM
385-3435 598-2253

P.R.B.

TOWNHOUSE-
3 BEDROOMS
Main floor consists of very attractive living room with dining area with wall-to-wall carpet over hardwood floors. Modern kitchen with range and fridge included, utility room, storage room and 2-pce. bathroom. Upstairs are 3 bedrooms with hardwood floors, storage space and 4-pce. vanity bathroom. All this for $35,000. To view call:
MRS. HARTT ANYTIME
385-3435
P. R. BROWN AND SONS LTD.

KNOWLES REALTY LTD.

3 GOOD BUYS
1—1 Bedrm, Top Floor with view. Convenient location, close to all amenities, in desirable OAK BAY area. Asking $30,900. M LS.
2—Just one Block to Park. Large spacious 2 Bedrm, 1½ bath condominium, with lots of storage. Only 2½ years old. Full price $38,000. MLS.
3—OAK BAY Beach Area. Exclusive 2 Bdrm suite, unique kitchen with eating area, extra large balcony and underground parking. $55,900 MLS.
To view any one of these fine properties, please call:
Greta Hofmeister
384-8101 592-6372

CANADA PERMANENT TRUST
1125 DOUGLAS ST. AND
3647 SHELBOURNE ST.

Oak Bay Luxury Suites Concrete Construction
A sensational value near the sea and Oak Bay Marina. Priced to be sold quickly from $49,900 to $62,900. An exclusive listing, phone us for details.
GRAY LAITE or SID HASLAM
656-5267 or 477-1994

Canada Permanent

Whyte & Gower
Oak Bay Properties Ltd.
2227 Oak Bay Ave.
592-2407

SEAVIEW OR CITY VIEW
1). 1157 sq. ft. of lovely living in this 2-bdrm., top corner suite in near new building facing Dallas Road, Seaview. Asking $41,900.
2). 1062 sq. ft. of convenient living in this 2-bdrm. top corner suite in near new building on rockland near Cook. Asking $41,900.
For further information on the above listings call LORETTA HOGARTH 592-2407 or 592-3537.

HIGH QUADRA
Deluxe 2 bedroom unit: All appliances and wall to wall carpet. Early possession. Full price $38,900. Jack Betts, 477-4042 or Bob Carter, 598-6143. Johnston and Co. Ltd., 385-2471.

DELUXE TOWNHOUSE, 1 YEAR old, 3 bedrooms, 1½ bathrooms, fireplace, basement, private patio, swimming pool. Asking $41,500. 656-6146 after 5 p.m.

FOR SALE BY OWNER! Three bedroom condominium, 4 appliances included. $38,500. 383-5092.

258 CONDOMINIUMS and TOWNHOUSES

CANADA PERMANENT TRUST
1125 DOUGLAS ST. and
3647 SHELBOURNE ST.

Cosy Studio Suite
At Dallas Rd. waterfront, in beautiful condition, includes main furniture and appliances for only $28,600. For those on limited income, this is for you, very low maintenance. DI MUSTERS, 382-9191.

Seaview Special Gov't at Dallas Rd.
Deluxe one-bedroom condominium, large sundeck on roof, sauna and whirlpool bath. Maintenance assessment less than $30 per month. A delight to own. Vendor has purchased two-bedroom unit. To view please contact JACK NELSON, 477-6235 or 382-9191. MLS 12383.

Canada Permanent

J. D. BOSDET LTD.

$1,000 REBATE
THIS WEEK ONLY
Spacious 2 bedroom units, plus penthouses.
Prices from $38,000

OPEN
2-4 Afternoons
877 Ellery Street
7-9 Evenings
or
See them anytime by calling 386-3128, 24 hours

BICKERTON COURT
250 DOUGLAS ST.
I AM PRIVILEGED TO OFFER FOR SALE THE CHOICE OF TWO CHARMING ONE-BEDROOM LUXURY SUITES, ONE IN THE MIDDLE AND ONE ON THE TOP FLOOR OF THIS DELIGHTFUL BUILDING. BEAUTIFUL PANORAMIC VIEW. NEW CARPETS, DRAPES, STOVE AND FRIDGE. SUITABLE FOR RETIREDS OR SEMIS. COME LIVE IN THE MOST BEAUTIFUL AND CENTRALLY LOCATED BUILDING IN VICTORIA. AMENITIES INCLUDE 60-FT. INDOOR HEATED SWIMMING POOL, RECREATION ROOM, PENTHOUSE LOUNGE, OUTDOOR LOUNGING COURTYARD. OPPOSITE BEACON HILL PARK.
CALL 386-2437 FOR APPOINTMENT TO VIEW — JOHN JAMES.
PACIFIC STRATA SERVICES LTD.

We are so proud of the Talisman that we ask you to compare other condominiums befoefore choosing.

THE TALISMAN
929 Esquimalt Rd.
$37,000 — $40,000
Where your investment can go only one way — UP!
Where you get the best in construction, comfort and convenience. Plus many other amenities including Sauna, Swirl Pool, entertainment Lounge, Work Shop, Underground Parking, controlled entrance. Assessment only $20 a month. app. The good way of living.
Open 1 to 5 p.m.
J. H. WHITTOME and CO. LTD.
706 Fort St. — 388-4271

TRANSCONA
1625 Belmont Ave.
$44,500
"HOME IS WHERE THE HEARTH IS." Yes, this 1200 sq. ft. condominium has a lovely slate-faced fireplace with a mantel. Entering the front door you feel the quality of the plus W-W carpet which runs throughout the home. The master bedroom has an ensuite bathroom with a tiled shower. The beautiful kitchen boasts a 15-cu.-ft. frost-free fridge, 30" stove, dishwasher and garburator plus luxury nylon carpet. Also included is the washer and dryer.
Monthly assessment is only $15.00.
388-4271 JOE MANTON 382-5211
J. H. Whittome and Co. Ltd.

BELIEVE IT!
$30,000 full price. This spacious, 1-bedroom, near-new condominium features many extras such as swirl pool, billiard room, "super" hobby room, spacious lounge area. Substantial mortgage already to assume. Don't let this low price fool you. This is real value. MLS 12592.
386-6796 JOHN BUNYAN 477-4513
WESTMONT REALTY LTD.
386-6796

FAIRCLIFF
By the Sea
Seldom does an accommodation become available in the elegant Faircliff Manor. Just steps to the sea, buses and shopping. This two-bedroom suite has large living room and dining room for entertaining. The Faircliff specializes in hospitality. Beautiful rotundas and common rooms, swirlpool, large common patio and roof garden. Available for immediate inspection. Priced to sell at $42,900.
385-7721 KENT MACLEOD 595-4273
Gardner Realty Ltd.

OAK BAY TOWNHOUSE
Two beautiful bedrooms, one and one half bathrooms. Lovely living room. A superbly designed property close to all amenities. 1257 sq. ft. in total. Asking $46,500 with a high first mortgage. Call JOHN WEST at 592-2431 LANSDOWNE PROPERTIES LTD.

HIGH QUADRA $30,900
Comfortable 1-bedroom condominium with stove, fridge and dishwasher. Unit is close to entrance, sauna, swirlpool, laundry, hobby room and lounge. ML 12674. Call CANADA TRUST.
595-5171 BRIAN MARTIN 479-3365

WATERFRONT $29,900
Large one-bedroom suite, huge sundeck overlooking the ocean in Sidney. Call now, DON LAYMAN 386-7545 or BILL PALFREY 598-4210.

OAK BAY TOWERS
Newly decorated, 724 sq. ft. one bedroom, first floor facing north. Large living room and bedroom, dinette, appliances, drapes, balcony, lovely garden, $31,000. 598-1572.

GOVERNMENT AT DALLAS, TOP floor condominium, living room, dining room, 2 bedrooms, balcony with seaviews, controlled entrance, elevator, $42,900, owner 382-9531 or 592-6293.

TOWNHOUSE CONDOMINIUM
3 bedroom unit, private entrance, patio, appliances, drapes, close to all amenities $29,900, 385-6867.

258 CONDOMINIUMS and TOWNHOUSES

CANADA PERMANENT TRUST
ON DOUGLAS AT FORT

WINDSOR MANOR
DELUXE CONDOMINIUM APARTMENT HOMES
848 Esquimalt Road
DISPLAY SUITE NO. 5
OPEN
MON.-SAT. 1:30-4:30 p.m.
EVENINGS by Request
Excellent selection available with 12 different floor plans, larger than average living areas, coloured appliances, drapes, carpeting, sauna, swirl bath, billiards, hobby room, putting green, parking, etc. Compare the value offered with pricing from
One Bedroom — $24,500
Two Bedroom — $35,500
Immediate possession, low down payments with excellent financing available. Full details by calling HERB McDANNOLD 658-8844 or 382-9191 anytime.

Canada Permanent

ORCHARD HOUSE
647 Michigan Street
OPEN DAILY
1:30 - 4:30 p.m.
7-9 p.m.
Stabilize your rent and establish a growing equity in the purchase of a long term lease. Our centrally located highrise has magnificent sea and city views, a heated swimming pool, sauna, swirlpool, underground parking and workshop. Prices begin at $19,935.00, with a low down payment. The balance can be financed at TEN PER CENT.
PACIFIC STRATA SERVICES LTD.
386-2437

"A Rare Occasion"
THE SAVOY
777 Blanshard at McClure
Visit this outstanding 11 storey steel and concrete condominium for a fine selection of superior suites. Most have lovely views of the straits, the Olympics, the inner harbour, the park and the city center.
Open for viewing 1-9. Our charming hostesses will be delighted to show you around.
For private viewing call THE SAVOY, 382-7521 or 384-4657, or call PARK PACIFIC INVESTMENTS anytime. 383-4124 or J. B. YOUNG (Res.) 598-1818.
See our display ad in the Financial Section.

Park Pacific

Spencer Castle
Danzo and Franco Holdings Ltd.
384-4013 2910 Cook St.

A Unique Concept
THIS IS CONDOMINIUM LIVING FAR BEYOND EXPECTATIONS. COME AND SEE FOR YOURSELF.
6-storey concrete structure quality 2 bed., 2 bath stes.
1345 sq. ft.
Superb views. Beautiful gardens
Full recreational facilities
and guest accommodation in the old Spencer Home
From $67,000
OPEN FOR VIEWING
11-5 P.M. AND WED. EVE.
Exclusively listed with
J. H. WHITTOME and CO. LTD.
388-4271 479-1667

CONCRETE CONSTRUCTION
1 and 2 bedroom condominums. Prime downtown location — attractive Spanish design. Price: $28,700 — $31,500.
A selection of condominiums is available at very competitive prices — just ideal for the young working couple or those who are retired and want to be close to all amenities. Very attractive layouts and with fridge, range, carpeting and drapes included. Phone today to view and let me show you how easy it is to own your own home.
386-2111. JEANNE LUCAS 477-1342
MONTREAL TRUST Co.

BRAND NEW—FAIRFIELD AREA
1368 sq. ft. of luxury living. Extra large living room and dining room. Large master bedroom, with Bay window, and en suite plumbing Spacious kitchen with stove, fridge, dishwasher, large balcony. 4th floor corner suite. Indoor parking with controlled entrance. Phone owner at 592-2938 anytime.

WILL SACRIFICE
By owner — never lived in, Kensington Terrace. Large deluxe one-bedroom suite on top floor facing south. Large balcony with good view, quiet. Will accept trade or mortgage. Full price $30,500. 10¼ per cent mortgage. Ph. 652-2896.

TOWNHOUSE — ORCHARD Hill. 1 year old, 3 bedrooms, 1½ baths, wall to wall, fireplace, basement, private patio. Swimming pool. Asking $41,500. 656-6146 after 5 p.m.

258 CONDOMINIUMS and TOWNHOUSES

Cedarfair
1025 FAIRFIELD ROAD
A Distinctive Life Style
Offered in the Heart of Fairfield
Featuring:
—quality construction
—superior soundproofing
—ultra-spacious suites, some with fireplaces
—kitchens equipped with a full range of appliances including dishwasher
—underground parking garage with remote controlled steel door
PRICED FROM $49,000
Open Daily
(Including Sunday)
1 p.m. to 5 p.m.
COURTESY TO ALL REALTORS
Another quality condominium built by
Danzo and Franco
Phone 386-8132 or 384-2944

Bayshore realty ltd.
1006 Fort St. 388-6424

Lord Selkirk Estates
853 Selkirk Avenue
OPEN for VIEWING
2:00-8:00 p.m.
—deluxe 2 bedroom suites
—individual washer and dryer
—covered parking
—deluxe workshop
—priced from $40,900.
BAYSHORE REALTY LTD.
1006 FORT ST.
388-6424

UNIVERSITY PARK TERRACE CONDOMINIUMS
1870 McKenzie — Gordon Head Road
Next to University and Racquet Club in most desirable area. 1 and 2-bedroom units ranging from $29,900 to $43,960. Prices include underground parking and all amenities for luxurious and enjoyable living.
Open House daily from 2-9 p.m. including Sundays.
Our Sales Representative, Bud Forbes, or his assistant, will be happy to show you around. Tel 477-8549, res. 652-2950.

SIDNEY
$38,800
AT "THE POPLARS"
Very seldom does a townhouse in this location come on the market. 3 bedrooms, 1½ bathrooms, wall-to-wall carpeting throughout. Sliding glass doors to private patio and high-fenced attractive garden. A 9¼ per cent mortgage in effect for 3 more years. Can be refinanced if you have a good down payment. Just listed exclusively with
RYAN PROPERTIES LTD.
G. E. Bus Ryan 382-8135 anytime
(Tel., Ans. Service; I'll call back)

Townhouse!!!
CONVENIENT LOCATION — Walking distance to Woodwards. Spacious unit with approx. 1200 sq. ft. — ALL ON ONE FLOOR — 3 bedrooms (master 14x10), nice kitchen, living room looking out on pleasant fenced garden — ideal for children. Schools, shopping and bus close by. All this for $40,500. Phone GEORGE GREEN at 477-4651 or 386-2437.
PACIFIC STRATA SERVICES LTD.

COLONY PARK
1680 POPLAR
Deluxe 1-Br. front suite. Appliances, drapes and garburator included. View of Mt. Tolmie and Olympic glimpses. Bldg. features include swimming pool, whirlpool, sauna, games room and hobby shop. New MLS. Carefree living for only $29,900.
J. W. JERRY DOWNER
384-8124 or 383-3865
PEMBERTON, HOLMES LTD.
1000 Government St.

Waterfront
Unrestricted ocean view from this luxurious 1-bdrm. condominium. Beautiful kitchen with coloured appliances. Lovely bathroom. Twin size bdrm. W-W carpet throughout. Asking $39,500. To view please call FRAN McVITTIE, 382-8688 or 382-9191.

Canada Permanent

TOWNHOUSE
This 2-bedroom townhouse complete with private fenced yard and small garden, is located within walking distance from shops, buses and recreational facilities. Wall-to-wall throughout. Exclusively listed at $37,900.
KENT MACLEOD
385-7721 595-4273
GARDNER REALTY LTD.

"COLONY PARK MANOR"
1680 Poplar Ave.
—Ideal location
—Many extra amenities
OPEN HOUSE
Fri.-Sat. 1:30 p.m.-4:30 p.m.
For appointment to view:
382-6151 or 477-1683
NORMAN ROSS & ASSOCIATES LTD.
440-1070 Douglas

ONE BEDROOM SEA VIEW
On the top (4th) floor and only four years old. Large LR and BR. Fridge, stove and dishwasher included. Loads of storage. Covered parking. Sauna, workshop and games room in building. Reduced to $36,500.
IRENE DALZIEL 388-6231 or 477-6380.
Island Pacific Realty

3-BEDROOM CONDOMINIUM
Main floor, living room, dining room, balcony, hall, 3-piece bath, kitchen with appliances, laundry area with washer and dryer; Upstairs — 3 bedrooms, 4-piece bath, storage room. Wall-to-wall carpet throughout and drapes, $40,900. Sale by owner. Phone after 6 p.m., 385-3887.

LAKESHORE PROPERTY
860' frontake on 10-mile lake, 12 minutes from Quesnel, B.C. Beautifully treed and solid beach. 3.5 acres in parcel, all fenced. All amenities available. Will consider Island Property as part payment. 382-9723.

BY OWNER, 3 BEDROOM CONDOMINIUM near schools, playground, shopping, beach, in Esquimalt, suitable for revenue or family. Children and pets welcome. Applicances and drapes included. $31,300. 652-3274.

$25,000 ESQUISITE, NEW ONE-bedroom studio. Furnished or unfurnished, including all amenities and underground parking. To view, call 386-3742 between 8-11 a.m.

263 GARAGES FOR SALE, RENT OR WANTED

CLOSED GARAGE OR STORAGE room for rent. 209 Cook. 385-6308.

265 HOUSES WANTED TO BUY

MELTON
REAL ESTATE (B.C.) LTD.
912 Douglas St.
1610 Island H'way

WANTED
Older 2-storey home. Price must able district. Fruit trees would be a big asset. Prairie couple must get located. not exceed $55,000. Any reason- Call Len Ledoux, 386-7511, 382-9852.

REGISTERED NURSE
is anxious to find a 2-bedroom, basement home in any nice area. Up to $45,000 cash. If you can help call: TOM RAIG at 388-6231 or 385-1606 Island Pacific Realty.

ELDERLY COUPLE
Have sold their large home and are looking for a newer but smaller house in any central location. These are cash buyers with $40,000 to $50,000 to invest. Call: TOM RAIG AT 388-6231 or 385-1606. Island Pacific Realty.

RETIRED MANITOBA POSTMAN
Can pay up to $75,000 cash for 3-bedroom home preferably with small acreage, 1 to 6 acres. Saanich Peninsula or Metchosin. Urgent. IRENE DALZIEL. 388-6231 or 477-6380.
ISLAND PACIFIC RLTY

DESPERATE FOR FAIRFIELD OR OAK BAY
Retired couple have sold their Saanich farm and want a two bedroom home on a quiet street. Cash up to $55,000. URGENT. Call: CHRIS GREIG 388-6231 or 479-7995. Island Pacific Rlty.

WANTED IN BRENTWOOD
Charming 2-BR. retirement home, no basement, secluded lot. Serious buyer. Call Cathy Atkins
479-1667 or 479-5427
J. H. WHITTOME & CO. LTD., ROYAL OAK BRANCH

WANTED FOR CLIENT
Executive Home in Gordon Head. Willing to pay up to $85,000.00. Please call
DOUG FOORD 386-7521
BOORMAN INVESTMENT CO. LTD.
1111 GOVERNMENT STREET

RETIRED SCHOOL TEACHER
URGENTLY needs two or three bedroom home. No basement and a few steps. A good fence to keep dogs in yard would help. ALL CASH UP TO $55,000. URGENT. CALL ANYTIME, BEN GREIG 388-6231 or Island Pacific Realty.

CASH FOR YOUR HOME
Investor will pay spot cash for any home, any area up to $45,000. Call GLENN NICHOLLS, 388-6231 or 598-7689 (24 hrs.) Island Pacific Realty.

RETIRED DENTIST
Needs 3-bdrm. home in any nice, quiet area. Must have a good sized lot. He has cash to $80,000. If you have a home like this please call GERRY FINNIGAN 388-6231 or 479-1040 (24 Hrs.)
Island Pacific Realty

MUST BE SMALL
Retired gentleman from Regina urgently requires one or two bedroom home with a small putter around garden. Any nice area and ALL cash up to $45,000. BEN GREIG 598-3105 or 388-6231, Island Pacific Realty.

YOUNG COUPLE
Requires 2 bedroom home in any decent area up to $50,000. CASH. They are tired of renting and want to buy NOW. Call: CHRIS GREIG 388-6231 or 479-7995, Island Pacific Rlty.

VICTORIA BUILDER
Requires older character home for restoration, any area considered. Condition unimportant.
FREDDY STARKE
388-6231 479-3866
Island Pacific Realty

SCHOOL TEACHER
requires 3-bedroom home with country atmosphere. Saanich Peninsula preferred. CASH up to $80,000. URGENT. Please call BOB KOHLRUSS 388-6231 or 598-7689. Island Pacific Realty.

INVESTOR WANTS
a good family home in a nice area for rental income. If you have a good family home to sell, in the $40-$50,000 range call: BOB KOHLRUSS, 388-6231 or 598-7689. Island Pacific Realty.

RETIRED COUPLE
From Manitoba and looking for a two or three full basement home up to $50,000 cash. URGENT. BEN GREIG, 388-6231 or 598-3105. Island Pacific Realty.

CLIENT WANTS 2- OR 3-BED-room house inside 2-mile circle. Urgent. Vic Wong, 385-2458, Byron Price and Associates Ltd.

EXECUTIVE WISHES TO PURchase house on agreement for sale on Saanich Peninsula. Phone 479-4434 after 5 p.m.

PRIVATE, WANT OLDER HOME, will pay cash, condition not essential. 479-2209.

268 LISTINGS WANTED

SHAWNIGAN REALTY LTD.
Shawnigan Lake 743-5311
LIST YOUR SHAWNIGAN, COBBLE HILL OR MILL BAY PROPERTY with
743-5311 JOHN ETTEMA 743-2607
743-5311 MARIE MALBON 743-5145
Call Collect Anytime

LISTINGS WANTED
Phone R. KEELING
Island Pacific Realty
388-6231 or 383-3860 anytime

270 EXCHANGE REAL ESTATE

12-Suite Block
2 yrs. old with ground floor commercial. Client wishes to exchange equity in above complex for developed housing sites or zoned acreage with services available. Please contact HERB MCDANNOLD, 658-8844 or 382-9191.

Canada Permanent

BEAUTIFUL CORDOVA BAY
Awaits you with a 10-year, new, award winning original post and beam design, 8 rooms, 2 baths, 2 patios, seaviews from 7 rooms, large fireplace, one-third acre of privacy and seclusion. True executive luxury and $10,000 below replacement. Owner will consider low down or trade and $566.14 per month. 4986 Georgia Park Terrace, 658-8027.

FOR SALE OR TRADE DUPLEX in Nanaimo. Evening 592-3440.

271 LOTS FOR SALE

COWICHAN STATION
Small building lot, 100x100 feet. $9,500, financing available. Phone 477-3567 or 479-7361.

SHAWNIGAN LAKE COZY HIdeaway. 16' by 20' cabin, nicely treed lot, open to offers. Asking $14,900. 479-7608.

SOOKE AREA, NEAR VILLAGE, secluded partially treed lots, 2 to 3 acres, mountain views. 642-5508.

65' GENTLY SLOPING VIEW lot. Fruit trees, Gonzales Point. 592-6755.

COMMERCIAL CORNER LOT, (Langford) Goldstream. Good location 385-4251.

½ ACRE LOT LEVEL, CLOSE to sea, quiet area, offered at $15,000. 479-8727.

271 LOTS FOR SALE

CANADA PERMANENT TRUST
1125 DOUGLAS ST. AND
3647 SHELBOURNE ST.

Large Level Lot
Over one acre corner lot in Central Saanich. No clearing to do. Drive by Stelly X rd. and Wallace Drive and then call DON JONES 479-8386 or FRAN MCVITTIE 382-8688 or 382-9191 anytime.

Shuswap Lake
0.38 acre serviced lot ready now for const. in Anglemont Estates. View of lake. Close to beach and golf course. Ideal holiday or retirement retreat — just $9,000 (ML). Details by calling HERB MCDANNOLD 658-8844 or 382-9191.

Canada Permanent

1. NORTH SAANICH
Over two acres of treed seclusion close to the Marinas, and in a very select area. Water and Hydro. Sound value at $32,500. MLS.

2. CHERRY POINT SEAVIEW
Two premium serviced lots of just under ½ acre each. Outstanding views. Hurry on these. $18,000 each.

3. TOFINO SEAFRONT
In Tofino Village, a charming, quaint fishing and recreation centre. 115 feet of seafrontage on a quiet bay. The lot is multiple zoned, serviced with hydro and water, its .83 acre of trees will provide ample quiet seclusion for a homesite or recreation hideaway. $21,000.

For further information on above properties, call:
384-8124 JOHN BELL 477-2562
PEMBERTON, HOLMES LTD.
1000 Government

LOTS FOR SALE IN GORDON HEAD
CONSTRUCTION FINANCING AVAILABLE
Phone Leo Pigert or Evan Williams at 386-7721 (24 hrs.). Investors Syndicate Realty Ltd.

Saanichton Building Lots
Brand new subdivision. All services underground. Views of Olympics, countryside and water. Builder inquiries welcome.
$23,000-$23,500
Rick Kallstrom
Garry Steele
386-0130
Unicon Homes Ltd.

GORDON HEAD 4 LEFT
Large lots with southern exposure, view of Olympics. Averaging 8440 sq. ft. Up to 90' frontage, underground services, plus terms if required. Call today:
FRED CARVER 598-2581
DAVE TAYLOR 384-2718
WESTMONT REALTY LTD.
386-6796
(24 hrs.)

OAK BAY
CITY — OCEAN VIEWS
Over 18,500 sq. ft. building site amongst large and gracious homes in well-established neighbourhood, offering seclusion and exciting views. Now reduced to $59,900 for quick sale. Generous terms available. For location and details please call:
GISELE SAMEC 386-7521
BOORMAN INVESTMENT CO. LTD.
1111 GOVERNMENT STREET

SANDY BEACH
70 Feet of Waterfront. Southern exposure. .94 acres. Cleared, gentle sloping land. Gabriola Island. Asking $37,500. Open to offers. MLS 12573. Call BOB DAVISON 592-0796 or OLYMPIC REALTY LTD., 385-5741.

MANN
DUCHESS ST., near Jubilee Hospital. 45-foot frontage, trees, shrubs, flowers, hedge. Suitable house plans available. $24,000.
LOEONHOLME ROAD, Wilkinson area. Two adjacent 50-foot lots. Holding or possible development. $20,000.
STAN PELLAND
Bus. 598-5144 Res. 598-5427
T. L. Mann and Associates Ltd.

SEAVIEW GORDON HEAD
Beautiful, landscaped, one-of-a-kind lot situated at end of quiet cul-de-sac. Large 91x133 ft. on sewer. Priced to sell at $38,500. MLS No. 12247.
385-7721 DALE BRIGGS 592-3978
GARDENER REALTY LTD.

SEA VIEW SUPREME
OAK BAY
Sweeping 270 degree panoramic view of Olympics-Trail Island-Mt. Baker. Location Denison Rd., Gonzales hilltop. One of the last spectacular building sites. Approximate size 17,000 sq. ft. Price $55,000. Further details phone 592-1670 after 5 p.m.

REWARD
For anyone owning private property or lot suitable for siting a mobile home, I will arrange for septic, water and electric. O.A. Reward yourself to an extra income of $50 to $100 per month. Write Robin Hood Sales, P.O. Box 102, Victoria, B.C.

METCHOSIN
3 high acres, water and hydro, views. 280' roadfront. Lot 16, Sundance off Glen Forest. $29,500. MLS 12019.
384-8124 DESMOND HOLMES
478-1227
PEMBERTON, HOLMES LTD.
1000 Government Street

LOT IN GORDON HEAD needed for client. If you have or know of any Lots For Sale in this area please call:
DOUG FOORD
BOORMAN INVESTMENT CO. LTD.
1111 GOVERNMENT STREET
386-7521 (anytime)

APPROX. ½ ACRE (90X250) LOT WHIFFIN SPIT SUB.—SOOKE
Nice level lot — cleared — paved road — hydro — water — close to sea — 1 min. to shopping. Quiet area. (M.L.S.) Offered at $19,500.
386 2111 E. W. PROKOSCH 477-2194
MONTREAL TRUST CO.

BRENTWOOD
Duplex lot, 75x130 on sewer. $30,000. Builder's terms. Call 484-8001. RON BLACK or BILL JENSEN.
THE ROYAL TRUST COMPANY

½-ACRE LOT
On Lands End Road near Swartz Bay ferry terminal. Asking $23,000.00.
385-7721 BILL WEISS 598-8443
GARDNER REALTY LTD.

SEA AND MOUNTAIN VIEW
Crofton — 2 sewered lots each 50'x100' adjacent 8129 Arther Street. Zoned apartments or business. $10,500 each, terms. 388-9153.

¼ ACRE VIEW LOT, SITUATED in park-like sub-division, above Shawnigan Lake Village. Phone owner 743-2341 or Box 291. Shawnigan Lake, B.C.

271 LOTS FOR SALE

MERIDA PL.
High Gordon Head
Extra large, fully serviced building lots with 80' and 90' frontages on a quiet cul-de-sac with BEAUTIFUL valley and mountain VIEWS and fine custom homes by BOGANES and JENSEN, especially designed just for you, built under careful controls and without the usual long and frustrating waits. It's much easier and less expensive than you think! and VERY EXCITING! Give yourself what you really want!
STEVE MOONEY
CUSTOM DESIGN & REAL ESTATE
385-7761 24 hrs.
D. F. HANLEY AGENCIES LTD.

P.R.B.
P. R. BROWN AND SONS LTD.

ARDMORE
Approx. 1 acre, treed residential building lot, 160' road frontage, close to Golf Courses, area of prestige homes. Asking $30,000.
385-3435 AL VICKERS 652-2257
P. R. BROWN and SONS LTD.

3½ BEDROOMS ON .525 ACRES PLUS .455 ACRE BUILDING LOT
—Development potential.
—1264 sq. ft., good older home.
—Level property, valley view.
—Country setting.
—Many fruit trees, shrubs.
—Urgent sale.
Asking $89,900
386-2111 HERB SMITH 386-3712
MONTREAL TRUST CO.

SHAWNIGAN LAKE L-A-R-G-E RECREATIONAL LOT
Average size 115x122, well situated in the Beach Estates property, which includes swimming, tennis, sailing, water skiing and many more amenities. Check the value at only $13,900. ML 12246. CANADA TRUST.
595-5171 JOHN CABELDU 592-2568

SHAWNIGAN LAKE
1.19 ACRES
This lovely sloping lot overlooks Shawnigan Lake with unobstructed views of the Northwest end of the lake. Part of the lot is cleared yet there is ample timber for seclusion and wind break. (MLS 11918).
ASKING $16,500
For details call Don Robbins, 384-9335; 384-9072.
david burr ltd.
655 FORT ST. 384-9335

CENTRAL SAANICH
Excellent ½-acre lot with panoramic view and instant ocean view. $28,900. Good financing.
PETER TER VEER
384-8001 479-1588
The Royal Trust Company

GORDON HEAD 7 LOTS
Builders — only 7 remaining of 39 in our already bustling Lexington location! Prices $24,900 to $26,500. Call:
ROB ESTLIN
BUZZ MAINPRIZE
477-1841
BLOCK BROS. REALTY LTD.

LADYSMITH
Lovely 2 acre lot overlooking the harbour. Treed and gentle slope. Asking $16,900. Call : PETER TER VEER, 384-8001 or Res. 479-1588.
The Royal Trust Company

SHAWNIGAN
LIVELY LOT
On road ideal for recreation holding. PETER TER VEER, 384-8001, 479-1588.
The Royal Trust Co.

BUILDERS
Fully serviced building lot. Close in, approximately 9500 sq. ft., on cul de sac. Possible builder's terms on full price of $23,500. Exclusive with WAYNE SCOTT, 386-2955 or Res. 479-6087, Mayfair Realty.

Almost Full Acre
Building site offered at $19,000! Located near Sooke Basin. MLS 12223. Trades considered! Please call:
GORD G. COWAN 384-0212
RATHER Realty Ltd.

2 ACRES
REDUCED to $21,700. Cleared, gently sloping to Shawnigan and Mill Bay Road. Excellent site for country home.
477-1841 BILL REMPLE 658-5794
BLOCK BROS. REALTY LTD.

SEAVIEW LOT, 2 BLOCKS FROM Sooke Village, with view of Sooke Harbour, $15,000.
2¼-ACRE BUILDING LOT. Power and road are in. Asking $20,500.
642-3404 BILL KOZAK 592-2431
LANSDOWNE PROPERTIES LTD.

BRENTWOOD VILLAGE
Sea view lot on sewer. Close to schools, churches, shops, and marinas. Nice walking area. $23,900. 652-3753.

CORNER LOT FOR SALE. 90'x85'. Treed. Colwood. 478-5640, 382-3621.

273 PROPERTY FOR SALE

SHAWNIGAN LAKE
Commuting Distance to Victoria
½ Acre level building lot in a mobile home area. Sparsely covered with nice big trees. Just right. $12,000. M.L.S. 12032.

Gently sloping treed recreational lot on east side, south end of lake. Asking $7,900. New MLS. Very CLOSE TO THE LAKE.

One-third acre treed building lot on the east road. Glimpse of the lake. $12,500. Perc tested.
743-5311 John Ettema 743-2607
743-5311 Marie Malbon 743-5145
SHAWNIGAN REALTY LTD.

Want to Build . . . A HOUSE? . . . A BOAT? . . .
On Resthaven Drive in Sidney, this sewered 75x130 ft lot comes complete with building site plus 32x60 ft. woodworking shop.
MLS 11575, Asking $38,000
656-4000 K. DROST 656-2427
SAANICH PENINSULA PROPERTIES LTD., SIDNEY

CLOSE TO DOWNTOWN
Zoned for light industry—two adjacent properties. A building on each one. Asking $109,000 for a total of 1,400 sq. ft. A sweet proposition for the right party. For further details, phone J. J. WILLIAMS, 386-2955 or Res. 479-1163, Mayfair Realty.

FIVE BEAUTIFUL ACRES
Prime meedowland in North Saanich. Would make an ideal building site for a place in the country. $40,000.
477-1841 A. H. PAGE 382-9983
BLOCK BROS. REALTY LTD.

METCHOSIN
3 high acres, water and hydro. Good building site, Arbutus and views. 280' roadfront. Lot 16, Sundance off Glen Forest. $29,500. MLS No. 12019.
384-8124 DESMOND HOLMES
478-1227
PEMBERTON, HOLMES
1000 Government Street

RESIDENTIAL AND COMMERcial property for building and developing required immediately. Unicon Homes Ltd. 386-0130.

½ ACRE ON HORNBY ISLAND. $7,000. $1500 down. 383-4317.

274 PROPERTY WANTED

URGENT
Have two cash buyers for S-S Duplexs. 2 or 3 bedrms each side, any area, close in. Phone today for Market Value Estimate, no obligation, call:
Greta Hofmeister
384-8101 592-6372
Knowles Realty Ltd.
3617 Shelbourne

We require a large lot or small acreage, preferably on waterfront, between Nanaimo and Courtenay with easy access to water to tie up a large boat. Please contact regarding size of property and price required.
R. JOHNSON or W. MICHAELS
RITHET AGENCIES LTD.
714 FORT ST. VICTORIA
382-4251 ANYTIME

DESPERATE
All cash for good residential building lots, any area. Malen Constuction Co. Ltd., 658-1122 anytime.

ALL CASH
We will pay you cash for one lot or more, suitable for building; or acreage of any size in Victoria area, suitable for development. Phone now Kasapi Construction. 386-6191.

CASH CLIENTS
For subdividable or good holding property from 5 acre minimum up; any area. Call BOB DAVISON, 592-0796 or
OLYMPIC REALTY LTD., 385-5741

WANTED—APARTMENT ZONED property. Apply Victoria Press, Box 728.

BUILDING LOT WANTED IN Royal Oak area. 479-8317.

280 ACREAGE FOR SALE and WANTED

P.R.B.
P. R. BROWN AND SONS LTD.

CENTRAL SAANICH VIEW LAND
10 acres of gently sloping land perfect for livestock with pasture and shade trees. Lovely sites with panoramic views for a dream home. Ample water from drilled well plus an irrigation pond. Asking $85,000 with terms.
385-3435 AL VICKERS 652-2257

P.R.B.

LAND FOR PRIVACY
Lightly treed, sloping land with a nice valley view, 3.47 acres on West Saanich Rd., near Red Barn. Has well on property. Price $55,000 with $25,000 down. ML 10072.
STAN WINTERBOTTOM
385-3435 598-2253 Res.
P. R. BROWN and SONS LTD.

CENTRAL SAANICH 5½ ACRES HOBBY FARM
New 3-bedroom home with ensuite plumbing. Good sized living room, dining room, kitchen with eating area. Downstairs has 3-pce. bathroom, R.I. fireplace and R.I. rec. room with the ceiling completed and all ready for panelling A 4th bedroom or den is also completed. A new separate stuccoed garage of 1150 sq. ft. with a second level of approx. 350 sq. ft. will make an excellent separate work area for the hobbyist. MLS 12373. Call Canada Trust.
595-5171 DOUG POSKITT 656-4236

CLOSE TO DUMP
8.82 acres of wooded and rocky property at the end of well-paved Hartland Road with electricity about 100 yards from property line. If you don't want to build so near the dump at present, this can be an excellent holding property as activity moves farther and farther away. There are several delightful building sites with total privacy to choose from. At present zoning is 5-acre minimum. Vendor will accept $10,000 and carry balance or consider exchange for revenue property. For details call ELEANOR SANDERSON, 384-9610 or 388-4271 anytime.
J. H. Whittome and Co. Ltd.

10 ACRES OF COMPLETE SECLUSION
On the Saanich Peninsula offering large trees and privacy, with a roughed-in road and 600 feet frontage. Located at West Saanich and Cypress, on water main. For the asking price of $77,500. MLS 11986. Open to offers. Call:
Ed Kraft, 652-3676 or
Alice Moore, 592-4529
J. D. BOSDET LTD.

FNATASTIC OPPORTUNITY
Nearly 15 acres. Low down payment. Saanich. Arable. Mostly cleared. Sunny location. In 10-mile circle. Has year-round creek. On paved road. Take over existing first mortgage of about $68,000 at 11% interest. Vendor may carry second mortgage. Price $83,900. MLS. Call: JOHN HOLMS at 598-3344. JACK MEARS OAK BAY REALTY LTD.

The Price Is Right $7,750 Per Acre
How about 10 acres on the Saanich Penninsula. Where? On the corner of Cypress and W. Saanich Rd. Features such as a lot of large trees, roadway in part meadow, and on water main are also included in the asking price of $77,500. MLS. Call:
J. D. BOSDET LTD.
Alice Moore 592-4529
or Ed Kraft 652-3676
ANYTIME

SOOKE ACREAGE
16.04 acres of cleared land presently used as a private airstrip. This property measures approx. 2,600 ft. by 270 ft. Is irregularly shaped, has a small frontage on the West Coast Rd. and Approx. 180 ft. waterfront on Sooke Bay. An ideal site to build a waterfront home with your own private landing strip. Exclusive listing with M. E. Braithwaite, Financial Survey Limited, 813 Fort Street, and priced at $150,000. 384-9305 Res. 592-0638.

2 Acres--Metchosin
Asking $21,900 on this newly-listed piece of building acreage. Has a well, hydro and telephone. Near Pearson College and Pedder Bay Marina. For details call PAT DOERKSEN, 478-3432 or 382-9191. MLS.

Canada Permanent

SEA VIEWS FARM LAND
37 acres on North Pender only 100 yards from the water. Beautiful views over Browning Harbour. Approx. half in hayland, remainder in rough pasture. Asking $114,000. Good terms to good covenant. (ML 9630).
477-1841 RON KERFOOT 652-2594
BLOCK. BROS. REALTY LTD.

PARKSVILLE, V.I. 15 ACRES $45,000
Beautifully treed park-like property on paved road. Hydro and telephone. Ideal investment or excellent homesite. Mrs. Webb, 477-3095, Johnston and Co. Ltd., 385-2471.

NORTH SAANICH 47.5 ACRES OF good tillable land. Two ponds for irrigation. Sufficient trees around for animal shelter and attractive landscaping. Large barn on concrete slab. Farm machinery included. Modern quality 3-b.r. house with attached studio apartment. Near golf and tennis. Very reasonably priced at $290,000.
384-8124 J. BOVEY 656-2324
PEMBERTON, HOLMES LTD.
1000 Government St.

280 ACREAGE FOR SALE and WANTED

HIGHLANDS

Over 6½ acres of nicely treed property for that secluded home-site or holding property. Beautiful views. Asking only $31,000 and vendor will consider trades. M.L. 11012.
DAVID BILLINGHAM
BAYSHORE REALTY LTD.
1006 FORT STREET
388-6424

SMALL ACREAGE

Approx. 1½ acres—close in and yet unspoiled—odd shaped but intriguing with a fresh, year-round stream. Beautifully treed with cedar, fir and maple—city water and power. Inspect this with me—J. J. WILLIAMS, 386-2955 or Res. 479-1163. Priced at $28,900 (MLS). Mayfair Realty.

METCHOSIN

3 high acres, water and hydro. Good building site, Arbutus and views. 280' roadfront. Lot 16, Sundance off Glen Forest. $29,500. MLS No12019.
384-8124 DESMOND HOLMES
478-1227
PEMBERTON, HOLMES LTD.
1000 Government Street

WANTED
SOOKE AREA

I have purchasers for 1 to 2-acre lots, especially on the Kemp Lake water system. Please call FRANK BOUSFIELD, 386-2955 or Res. 382-4968. Mayfair Realty.

ACREAGE

Ten acres for $42,000. Mixture of Arbutus, Firs, and Cedars. Buy now. Prices are increasing. Call:
BEN PARENT
598-5166 385-2861
NEWSTEAD REALTY LTD.

5 Acres — West Saanich Rd. Treed, asking $70,000 MLS.
479-7668 MARY McGUIRE 385-8784
Douglas Realty Ltd.

FOR SALE: 30 ACRES WITH small home. Durrance Rd. $155,000. Phone between 9 a.m. and 5 p.m. 385-1491.

45 ACRES, $3,900 PER ACRE. 8-mile circle. 9% financing. 598-5701.

285 UP-ISLAND PROPERTIES

DUNCAN LAND

46 acres—all wooded—Glenora area. Very private, a good buy at $75,000, terms.

River front lots west of Shawnigan Lake—on Gleneagle Road. Fronting on the Koksilah River—1.30 acres at $26,500 and up. MLS.

20 acres—Glenora area, nice stream, timber—secluded. Small home—$79,500. MLS.

40 acres — on the Koksilah River and Riverside road. Very secluded and private—a good buy at $84,000. MLS.

24 acres—Mill Bay—all year stream—partly wooded—not far from highway—$75,000. MLS.

95 acres — retirement special—4,000 feet of nice lake frontage, grazing and timber — sweeping views—build to your hearts content. Only $165,000.

31 acres — near Duncan on Lakes Road—900 feet of lake frontage—well treed—$139,500. Terms. MLS.

350 acres — beef stock breeding ranch—near Ladysmith—irrigation—low land and upland. A beautiful valley at Roads End — $460,000. terms.

Call WAYNE GRIFFITH for maps and brochures, 746-5171 or evenings at 746-6275.

H. W. DICKIE LIMITED
70 GOVERNMENT STREET
DUNCAN, B.C.
"WE SELL THE ISLAND"

KAM ISLE
VENTURES LTD.

BUY DIRECT
FROM DEVELOPER OWNER
AND SAVE

THIS MONTH'S OFFERINGS ARE ALL GOOD BUYS PLUS GOOD DISCOUNTS FOR CASH.

In SUNNY PARKSVILLE Choice building lots in Class "A" Subdivision — close to Village centre but very quiet area — no thru traffic — all services — underground wiring — seaview treed lots. From $11,500.

Over 1 acre on Island Hwy. in Village of Parksville. A good 32 by 24 shop Power and Water in.

"FRENCH CREEK AREA" close to Marina — large lot with 42 by 24 Mobile Home all set up. Porches, sidewalks and Car Port slab. Ready for immediate occupancy. A good family unit with 3 bedrooms. A good buy at $26,000.

KAMLOOPS COUNTRY — 5 to 12 acre lots in the Beautiful Tranquille Valley, only 3 left. Peace and Quiet for ever here. Fishing, hunting, rockhounding right at front door.

P.O. Box 165
PARKSVILLE B.C.
PH. 248-6739 Anytime

CANADA
PERMANENT
TRUST
150 STATION ST.,
DUNCAN, B.C.

JUST RIGHT FOR HORSES

44 Acre farm — 18 cleared — beautiful setting with many extras $135,000. Cowichan Bay, contact SALLY THOMPSON 748-8105 or 748-2654 or 24 hours, 748-2521.

CROFTON

For quick sale, 5 bedroom home, barn, plus tool house — on one acre. Sacrifice price $48,000. To view phone SALLY THOMPSON 748-8105 or 748-2654 or 24 hours 748-2521.
CANADA PERMANENT TRUST
150 Station St.
Duncan, B.C.

MOVING TO DUNCAN?

For the discriminating buyer who wants his property beautifully landscaped and wishes 2,100 sq. ft. of luxurious living space. Featuring large entry foyer, attractive living room. Family sized kitchen with large every day eating area. (The den is for Dad.) King sized master bedoom, ensuite and with adjacent nursery or sewing room. Two more attractive bedrooms and another bathroom complete the upstairs. Spacious sundeck and double garage. By appointment only. Please call George Naylor at 746-6161 or eves 746-5210.

DUNCAN COMMERCIAL

Commercial lot with double frontage, excellent location for many business endeavours. Asking $53,500. Please call George Naylor at 746-6161 or eves 746-5210.
J. H. WHITTOME AND CO. LTD.
68 STATION ST.
Duncan, B.C.

MILL BAY COUNTRY STYLE

REDUCED FOR FAST SALE, $46,900
Noowick Rd. Large 3-bedroom bungalow with attractive living room with f.p. and walk out to sundeck. Dining room plus large galley kitchen. Full sunny basement with recreation room plus loads of room for further development. Situated on a huge country sized lot backing onto wooded area. Carport. See it now with,
JOHN M. HUNTER
388-6424 (res. 598-6266)
BAYSHORE REALTY LTD.

NANAIMO

3 bedroom, lovely newer home, view of straits. Full basement, deck, professionally landscaped, full price $49,500. Owner will carry with $7,000 down and 10 per cent interest. 1906 Evergreen Way. Phone 758-9471.

YOUBOU, TWO HOUSES WITH double carport, 100' x 120' lot, one block from beautiful Cowichan Lake. Priced at $35,000. Owner leaving. Good employment prospects here. Idea for starter or excellent retirement home. Phone Youbou 745-6247.

285 UP-ISLAND PROPERTIES

NANAIMO REALTY
CO. LTD.
PARKSVILLE
BRANCH
248-6167

10-Acre Parcel in Coombs near Parksville — good soil, beautifully treed — $28,500.
17.5 acres with long frontage on Island Highway 4 miles north of Qualicum Beach — gazetted road along one side of this property makes it a natural for a Trailer Park or Camp ground. This parcel is park-like and nicely treed — not in Agricultural land reserve. Very reasonably priced at $47,500.
18.5 acres in Coombs near Parksville — partially treed, good soil, small creek, orchard and small cabin. Terrific value at $39,000.
39 acres in Coombs, 5 miles from Parksville. Plenty of water, marketable timber, easy access and price of less than $1600 per acre makes this one of the outstanding bargains in the market.
½-acre Riverfront lot between Parksville and Qualicum Beach. Level with magnificent trees. Very good value at $14,000.
Choice of 3 very good mobile homes—the first is a 12x62 almost new mobile overlooking Nanoose Bay — nice lot with underground services — great bargain at $20,000. The second is a double 24x48 in the same location on a good view lot at only $26,950. The third is a 12x66 Deluxe Glendale on a superb ½ acre riverfront lot between Parksville and Qualicum Beach and is very well priced at $28,500.
Beautiful 1 acre plus waterfront lots in Lasqueti Island at prices from $11,000 to $16,000, also W-F acreage at realistic prices.
½-acre recreational lot overlooking Westwood Lake near Nanaimo — excellent price of $16,500.
Duplex lot overlooking Long Lake near Nanaimo. Fully serviced at bargain price of $16,500.
For these and many other residential, recreational and commercial properties in and around Parksville as well as farms and acreage call Albert Mazzarotto 248-6167 or eves. 468-7478 or Joyce Neill 248-6167 or eves. 248-3872.

WATERFRONT VANCOUVER ISLAND

HOME with over 3,000 square feet of living space just south of Parksville. Could be 5 bedrooms. 2 Fireplaces. 2 Baths. Lovely finished recreation room. Large living and Dining rooms. Double garage, Boathouse. Sandy Beach in sheltered cove. Near Marina. $86,000.

ALSO LOTS

BOVANIZ BEACH — Just north of Qualicum. Level Beach. Water, power pole and septic tank in. Ready to build or plug in trailer. $29,500.
DOLPHIN BEACH — South of Parksville. Large corner lot. Easy to build on $26,900.
CILAIRE—Prestige area in Nanaimo. 90x200. Overlooking all of Departure Bay. $38,500. Contact Mary Campbell at Nanaimo Realty (Wellington Branch) 6404 Metral Drive, Nanaimo, B.C. 112-390-2223 or evenings 112-468-7485 or toll free Vancouver 684-6932.

ESTATE SALE
GET AWAY
FROM IT ALL
LIVE CHEAPER
IN THE COUNTRY
$39,900

½ acre at Cobble Hill, just past Mill Bay and only minutes from Victoria. Immaculate double wide mobile home, attached carport and back porch, plus tool shed. Lovely spacious 2- or 3-bedroom plan. 4 quality appliances included. Grow your own vegetables or relax on the green lawn, with taxes of approx. $35 per year, and Government water for $5 per year. How economical can one live? Perfect retirement or family living. For more information call JACK WALDRON, 385-8784.
Douglas Realty Ltd.

WIDE SEA VIEW
SALT AIR

Victoria prices getting you down? Why not settle Up-Island? Here is an attractive no-step retirement home just 3 yrs. old built with care by conscientious builder for his own use. Views from all living areas are unobstructed and sweeping. Easy access to warm swimming just 100 yds. away. Two bedrooms, spacious in-line living-dining with fireplace and sliding doors to wide sundeck. Inviting kitchen tastefully planned. Extra bedroom or breakfast room off kitchen. Beautifully landscaped lot with greenhouse, concrete walks, patios and good parking. Located on quiet sloping cul-de-sac near the water among all new superior homes. Definitely worth investigating. Call:
ELEANOR SANDERSON
384-9610 388-4271
J. H. Whittome and Co. Ltd.

COWICHAN LAKE
RIVER FRONTAGE

One of the most beautiful properties in the Cowichan area. Over 200 feet of lovely frontage, with lawns down almost to the water. Shrubs galore on the grounds. A spacious old log home that Robert Dunsmuir once owned. Featuring 4 bedrooms, huge living room with fireplace, automatic oil furnace. Heating bills last winter just over $200. You drive into the wooded driveway and low and behold, you see this hideaway before you. Offered for sale at only $105,000. You must see this to believe that this amount can buy such a lovely spot. Contact Woody Mott at J. H. Whittome and Co. Limited, 68 Station St., Duncan. Phone 746-6161 or eves. 746-4586.

WATERFRONT

Sand and gravel beach, approx. 4 acres, older 2-bedroom home, 3rd in bsmt, beautiful parklike grounds. Borders Island Hwy. near Ladysmith. $165,000.
ALSO, 2.24 acres of gorgeous, parklike waterfront. Easy beach access. Near Ladysmith. Just $60,000.
For information contact Jim Addison at Nanaimo Realty in Ladysmith. Box 628, or phone 245-2252 or eves. 758-2130.

SPROAT LAKE
PORT ALBERNI

Beautiful 1500 sq. ft. home on full basement, 2 bathrooms, 2 fireplaces, 3 bedrooms, family room. Nicely treed and landscaped from house down to level lake frontage. Approx. 1½ acres of land. Contact Bob Newall, Block Bros. Realty Ltd., 83
Led., 83 Victoria Crescent, Nanaimo, B.C. 754-4401.

HOBBY FARM

4 acres in hay with new 3 bedroom home. Full basement, rec room, 2 bathrooms, carport for 3 cars. Over 500 sq. ft. of workshop, crafts etc. Barn and 2 outbuildings. 3 miles west of Duncan on paved road. Full price $69,500, clear title. Phone CLIFF PASCOE 748-8105 or 746-6263.
CANADA PERMANENT TRUST
150 Station St.
Duncan, B.C.

COURTENAY

Lovely 4 bedroom home on small acreage. $65,000
38½ acres with attractive home and stables $81,500
3 bedroom waterfront home on large beautifully landscaped lot — a steal at $67,500.
Call Charlotte Willis evenings 338-8962 days,
Courtenay Realty Ltd. 338-5366.

THE CEDARS
380 Brae Rd. Duncan

SELF-OWNED APARTMENTS
1, 2 and 3 bedroom suites, stove, fridge, drapes and new W-W carpet. Close to all shopping. Priced to sell from as low as $21,000. To view phone 748-2397 or call at Suite 101, 380 Brae Rd., Duncan.

HALF-ACRE WATERFRONT LOT at Dolphin Beach Estates. Owner says reduce price for quick sale. Full price now $25,900.
DOLPHIN AGENCIES LTD.
Island Highway, Parksville, B.C.
Phone 248-6156

LOT FOR SALE — COBBLE HILL area, in executive type subdivision, quiet secluded end lot, nice view, approx. 115x230, $14,900. 746-4158, or 383-6413.

100 FT. WATERFRONT LOT IN Parksville, sewer, water, paved highway, underground services. 112-723-6538, 112-752-6688 weekends.

9 LOTS IN QUALICUM, PARTIAL water view and close to sea, phone after 6, 656-1234.

285 UP-ISLAND PROPERTIES

WALL & HOMEFINDERS REALTY LTD. REDEKOP

ACREAGE—TREED PARADISE

Imagine 9.25 acres, two homes, lake view situated in a fine area close to Duncan, which offers a "park-like" setting. Two acres are in pasture and landscaped condition. The other six acres offer the finest stand of timber (fir) in the district. Four outbuildings including a two-stall barn is included. If you have a yen to live comfortably and are willing to make a reasonable offer, the vendor will carry a large first mortgage at a reasonable rate. The asking price is $88,900 and the vendor is anxious for a sale.
MAURICE CHERNEFF
746-4154 (off.) or 748-2725.

FAMILY HOMES

We have listed two, three-bedroom; full-basement homes situated in the Cowichan Bay area. These 1200 sq. ft. homes are priced at $52,900 and $51,500; both on serviced lots; and ready for quick possession. If you are transferring to the Duncan area, these are homes to consider and a pleasure to see. To view call:
MAURICE CHERNEFF at
746-4154 (Off.) or 748-2725 (Res.)

HAPPINESS IS . . .

A new Spanish home on a corner treed lot in Cowichan Bay — PLUS — year round fishing! This tastefully decorated three-bedroom home with three sets of plumbing is awaiting a happy buyer. Two fireplaces, sundeck and a dream basement ready for development could be right for you. This home has a large first mortgage and is priced right at $58,900. For details call:
MAURICE CHERNEFF at
746-4154 (Off.) or 748-2725 (Res.)

UNOBSTRUCTED OCEAN VIEW

This two-year-old three-bedroom home of 1,000 sq. ft. with full basement, sundeck, fireplace, kitchen, D.R. and L.R. facing Genoa Bay and Cowichan Bay is offered for the fiirst time at a price of $46,900. Curious and interested?? Please call immediately for an appointment to view:
MAURICE CHERNEFF
746-4154 (Off.) or 748-2725 (Res.)

JUST LISTED OCEAN VIEW

Off Cherry Pt. Rd. Three beautiful sea view acres in a quiet rural setting. Ideal for anyone wanting to keep a few head of stock and enjoy the pastoral scene, yet within easy reach of Victoria. Property includes a two-bedroom cedar home, a large studio workshop, carport, small barn and a terrific organic garden. Exclusive with RON MATHEWS but co-operation to all agents. To view call:
746-4154 (Off.) or
748-2360 (Res.) anytime.

HOME AND REVENUE

All on .97 acres and a good hardtop road west of Duncan. Very nice, two-bedroom trailer home with porch and utility added; plus 1-bedroom cottage that rents for $100 per month. Clear title. Lovely country setting. MLS. $27,900.
RON MATHEWS
746-4154 (Off.) or 748-2360 (Res.)

DUPLEXES

One new and one 2 yrs.

No rental problem with rents up to $300 p.m. per side. Both 3-B.R. units, nice lots and excellent condition. New duplex has a $50,000 10½% interest mortgage. Priced at $69,500 and $73,900. For an appointment to view, please call:
MAURICE CHERNEFF
746-4154 (Off.) or 748-2725 (Res.)

FOR ANY OF THE ABOVE ADS CALL LISTING SALESPERSON COLLECT.

QUALICUM

Open House Weekend, 2 p.m.-4 p.m. 222 Fern Road, Qualicum — 3-B.R. post and beam, quality construction. Near Village shopping and schools. $39,900. Turn off Alberni Highway at Fern. Julia Jenkins, 752-6373 (eves.)

PARKSVILLE

2-B.R. remodelled, large kitchen, corner lot, short walk to beach. $29,900. Julia Jenkins, 752-6373 (eves.)

Eagle
P.O. Box 1060
Phone 248-6191
Parksville, B.C.

WATERFRONT VANCOUVER ISLAND

75'x216' lot on Madrona Point, Northwest Bay. Paved roads, underground telephone, hydro and subdivision water. Gentle slope to sand and sandstone beach, beautifully treed. Magnificient view of Georgia Straits and Coastal Mountains. List price: $38,500 — terms available. For information call BOB SABOURIN, 390-2424 or evenings 758-2050, NORTHBROOK REALTY LIMITED, AULDS RD. and ISLAND HWY., NANAIMO, B.C.

MAPLE BAY ROAD

The lot is nearly 2 acres in size and has approximately 120,000 board ft. of lumber standing on the property. A small cottage and some buildings, plus a good 12 ft. house trailer. Piped water and also a year-round well. Excellent terms can be arranged. (MLS 12444).

$55,500

For further information call
Ron McConnan, 384-9335, 598-7625

david burr ltd.
655 FORT ST. 384-9335

PARKSVILLE

38 beautiful treed acres. Close to Englishmans River Park. $1,500 per acre.

NANAIMO

Lovely treed 1½ acre lot, just south of the City. $9,500
For more information call COLIN MUNRO, Victoria Realty Ltd., 386-3585.

COWICHAN BAY

Cozy, comfortable, compact two-bedroom home on nearly ½ acre of secluded seascape. The spcious sunken living room features floor to ceiling heatilator fireplace. Asking $65,000. See with Rod P. Davies, Anglo Canadian Realty Ltd. 748-2561 or res. 746-6971, 224.

COBBLE HILL — HUTCHISON RD.

Why settle for less. Try this 3 bedroom home on one acre of land. Well treed, ensuite plumbing, large main bathroom with double vanity. Kitchen with ample cupboard space, w-w throughout. Beautiful fireplace with built-in wood box. Has to be seen to be appreciated. Asking $52,000. 746-5045.

COBBLE HILL

66' long Mobile Home on just over ½ an acre with well and septic tank, power, etc. Can be purchased with low down payment. Close to all amenities. Priced to sell at $33,500.
Call: SUE WARKE or CONNIE WEYLER, 479-7725 or 388-6231.
ISLAND PACIFIC REALTY

DESIRABLE 2 BEDROOM VIEW home, cedar interior, fireplace, basement. Low priced at $40,000 in Ladysmith. 1140-2nd Ave. Water and sewered lot 85x110 ft. $7,500. 245-3747.

NICELY TREED ½ ACRE LOT at Buchaneer Beach. Only 5 min. walk from the sea. Priced at $9,500. Call HAZEL CAMPBELL 382-7051 or 592-2431.
LANSDOWNE PROPERTIES LTD.

UPLANDS DRIVE NANAIMO — 2 bedroom, basement home 70'x120' lot plus heated 18'x32' pool on second 70'x120 lot $65,000 or sell house for $44,000. 758-2958 No agents.

QUADRA ISLAND
Herlot Bay, near government wharf, beautiful building lot. 100x200. $7000. 652-2247.

285 UP-ISLAND PROPERTIES

BEAUTIFUL
QUALICUM BAY
60 ACRES
of excellent land with timber, fronting on the Island Highway. Property presently in land freeze. Municipal water, well, creek running through property. Located in area of new subdivision. Asking price $180,000.
DARLENE PEDERSEN
656-3924—656-1881
Montreal Trust Co.

UP-ISLAND BEAUTY

Just being finished this new 3-bedroom home is located on a dandy ¾ acre treed lot. Just past Mill Bay. Featuring a nice living room with fireplace, dining room, kitchen with eating area. Bath and a half. Full basement with roughed-in fireplace Carport. Priced to sell at $54,900. MLS 12523. For further information call:
JOHN MOLYARD
477-0191 384-4827
Royal Trust Real Estate Dept
4082 Shelbourne St.

55 SUITES
NANAIMO

Just listed, assume 1st mtge at 9% and 2nd mtge at 13%. Presently grossing $122,772 P.A. Building will net $24,000 cash P.A. Priced to sell $883,000.
FRED CARVER 598-2581
WESTMONT REALTY LTD.
386-6796

PARKSVILLE
ENGLISHMAN'S
RIVER PARK RD.

15-17 acre parcels — treed — level — hydro and telephone, on paved road. Ideal holding or building sites. Easy terms. $45,000 and up.
Helen Webb — Jack Betts
477-3095—385-2471—477-4042
Johnston and Co. Ltd.

PRIVATE SALE — SHAWNIGAN-Mill Bay district. Over 1 acre on stream, large living dining room, oak floors, beamed ceiling, open stairway to balcony, 3 bedrooms and studio, two full baths and powder room, beautiful kitchen with nook, basement. Double garage. Shake roof, near recreation centre. Unique owner built home. $69,900. Phone 743-2630.

COBBLE HILL

Treed 2 acre home site, offering complete seclusion, culvert and driveway in. Priced at $18,000. For details and to view contact Walt Hearn, 748-8186, eves. 743-2479.
ASTRO REALTY LTD.
427 CANADA AVE.
DUNCAN, B.C.

RETIRING TO QUALICUM???
Close to Village Centre. Choose from 5 lots in nice, high location. Each $7,500. 2 lovely lots on Eaglecrest Drive in prestige location. Asking $13,500 each. Call Herb Hodgson 384-7128 (Res. 382-3835). Douglas Hawkes Ltd., 990 Blanshard Street.

pearson REALTY LTD
BOX 399, PARKSVILLE, B.C.
248-3217 752-6964

YOUBOU BARGAIN
Cowichan Lake cottage, concrete foundation. ¼-acre lot. $15,500. BRIAN RIPLEY, 598-3321. Res. 385-0657. JACK MEARS OAK BAY REALTY LTD.

FOR SALE — BEACH FRONT property at Bovanis Beach, near Qualicum Bay, extra large lot right on the water. Has Municipal water already installed. Full price $28,000 with terms. Phone Port Alberni, 723-2553.

PANORAMIC VIEW — SALTAIR
Charming 2 bedroom home, steps to beach, professionally landscaped, separate dining room, 2 fireplaces, 2 bathrooms, to view phone 245-3926.

SAVORY ISLAND THREE ADjoining lots $4,500 each. Clear title. 383-5595.

2 ACRES, 4 BEDROOM, 1½ baths, Duncan area, $50,000. 748-9263.

TRADE
Through
CLASSIFIED
DIAL 386-2121

290 FARMS FOR SALE PROPERTIES

LAKE COWICHAN VILLAGE
Family home, seclusion, trees, view. Owner 749-3597.

DASHWOOD REAL ESTATE
(Qualicum) Ltd. 752-9266
Parksville—Qualicum Specialist

293 GULF ISLAND PROPERTIES

A BEAUTIFUL WATERFRONT HOME ON PENDER ISLAND
Year-round, this modern comfortable 2-bedroom home with southern exposure and magnificent views is just delightful. Double glazed and fully insulated, the large living room has a very efficient heatilator stone fireplace spreading warmth to all areas plus efficient electric heating. Separate dining room, modern kitchen and plenty of storage space. Many other features including double garage plus carport. The beautifully treed lot is approximately ¾ acre including gardens and fruit trees. This property must be seen to be appreciated. Regular fast ferries to Vancouver and Victoria. The price is only $67,000. To view please call JOHN BARNES, 598-3321 or 598-4243 Anytime.

500' WATERFRONT
MAGNIFICENT VIEWS
This enchanting property on North Pender Island must be one of the finest in the Gulf Islands. The house, situated on about 3 acres of natural beauty, is about 3 years old, and was built by the present owner of the finest materials available. An ideal year-round residence, the house contains about 3,000 sq. ft. and has 3 bedrooms plus den or studio. The large living room and rec. room each have stone fireplaces and full length floor-to-ceiling glazing to maximize the glorious views. There are two bathrooms and spacious entrance and extensive sundeck areas. Features include oak floors throughout, built-in vacuum system, boat dock and many others. This property is available for immediate possession and is offered at the most attractive price of $145,000. For further details please call JOHN BARNES, 598-3321 or 598-4243. MLS.
JACK MEARS
OAK BAY REALTY LTD.

MELTON
REAL ESTATE (B.C.) LTD.
912 Douglas St.
1610 Island H'way

$35,000.00
Secluded view property. 2.15 acres with 3-year-old home. Potential 4 bedrooms or 3 and rec room. Ideal retirement or recreation home.
Jean Hutchinson
478-9581 479-8429

GULF ISLAND LOTS

On North Pender ¼ acre. Waterview, well and approved septic tank field, $10,500 on Mayne ½ acre, well, positive perc test. On main road. $9,000.
386-3231 BOB KERSHAW 385-1208
ROB FUKUSHIMA 479-3408
Block Bros. Realty Ltd.

293 GULF ISLAND PROPERTIES

Champion Realty Ltd.
813 Fort Street

Beautiful
North Pender
(Family Package)

1200 sq. ft. home with 440 sq. ft. garage-workshop, on 3 acres with 325 ft. of waterfront. Storm proof pier with detachable ramp and wharves. 17½ ft. fibreglas Cathedral hull with soft top and 110 H.P. OMC in-out-board. Large colour photo display in our office window at 813 Fort St. Come down anytime to view. Only $87,200. Move in now and plant your vegetable garden.
GORDON CHAMPION 477-9989
JACK KONDRATIUK Page me No. 333 at 384-8075 or at 384-4672

HORNBY AND
DENMAN
ISLANDS
RECREATIONAL
LOTS AND
SMALL ACREAGE

These Islands have small populations. Excellent ferry system, good beaches and parks, area of excellent fishing, oyster, clams etc. Now have available excellent selection of over 20 lots, sizes from ½ acre to 3 acres and a few larger parcels. Prices from $6,300 and up. Terms available. For more information or to view contact Dave or Frank McLaughlin at Nanaimo Realty Co. Ltd., Box 518, Nanaimo, B.C. Phone 754-2311 or evenings Dave 753-5847 or Frank 390-4334.

PENDER ISLAND
WATERFRONT HOME

Custom designed post and beam, secluded and peaceful and among arbutus and evergreens. Sheltered yet with superb ocean view to south. Living rm has sunken conversation pit around floor to ceiling stone fireplace. Spacious kitchen features lovely old 1936 Westinghouse stove, 3 BDRMS, 2 up open onto sunporch. Moorage and excellent fishing nearby. $59,500. TMS.
Many other fine recreational lots, waterfront, beachfront, homes available, from as low as $6500.
CALL MANFRED BURANDT
Pender Residence 629-3271
SALT SPRING LANDS LTD., Box 69, GANGES, B.C., 537-5515.

WHOLE ISLANDS

MIDDLE MIST — JOHNSTONE STRAITS — 8.3 acres — anchorage — seclusion, $45,000.
ERASMUS — Cordero Channel — 54 acres — anchorage — timber — $84,000
CENTRE — Esperanza Inlet — 110 acres — timber — recreation — $115,000.
HALL — Trincomali Channel — 51 acres — planned cluster development — beaches — anchorage — location — $350,000.
Phone BERT EVANS at 746-5171 or evenings 746-5581
H. W. DICKIE LIMITED
"We Sell the Island"
70 Government Street
Duncan, B.C.

Serviced Lots

Ready now for bldg. holiday or retirement retreat. Gently sloping .03 acre treed lot in Surfside Park on Mayne Island, asking 7,500 (ML) or 0.78 acres overlooking Shingle Bay in Magic Lake estates on North Pender reduced to 10,800 (ML). Details by calling HERB MACDANNOLD 658-8844 or 382-9191.

Canada Permanent

A GORGEOUS SPOT

On North Pender Island across from Buck Lake. This lot is .43 of an acre and is fully serviced with sewer, water and electricity. Would make an ideal camp or homesite. $7,950.
MARG EMMERSON 658-8386
LOUISE WILTERMUTH 477-6307
BLOCK BROS. REALTY LTD.
477-1841

THETIS ISLAND WATERFRONT

S. E. exposure of 350 feet on Clam Bay. Attractive modern rancher located on 1½ acres of prime property. Priced fairly at $75,000. View by appointment. Rod P. Davies, Anglo Canadian Realty (Duncan) 748-2561 or Res. 746-6971. MLS 29620-228

PENDER ISLAND
2.95 ACRES

An exceptionally fine location with tremendous sea views. Property is both treed and arable. Has been perc tested. Road and power to property. Asking $24,900. Call ALBAN BOWES, 479-5693 or OLYMPIC REALTY LTD., 385-5741.

SPIRIT LIFTER

On beautiful Gabriola. Almost 1 acre of lovely Douglas Fir a stones throw from the beach. The best buy on the Island, at $8,900. MLS. G. NICHOLLS OR G. FINNIGAN 388-6231 Island Pacific Realty.

ISLAND RETREAT

Well treed ½-acre lot on Gabriola Island. Ideal for cabin or retirement home. Price $7500. Phone 592-3003 after 6 p.m.

HORNBY ISLAND SECLUDED ½-acre lot with new 2-bedroom cottage, exterior finished, interior ready for completion. Only minute walk to beach. 386-8435.

CORPORATION OF THE
CITY OF VICTORIA
TENDERS FOR PARK PATROL
Tender No. 8364

Sealed tenders for the above, on the form and in the envelope provided, will be received by the City Clerk, City Hall, Victoria, B.C. up until noon on Thursday, June 26, 1975.

Tender forms and specifications may be obtained from the undersigned.

The lowest or any tender will not necessarily be accepted.

H. V. Robinson, P.P.,
Purchasing Agent.

City Hall,
Victoria, B.C.
June 11, 1975.

B.C. FOREST SERVICE
NOTICE OF SCALING EXAMINATION

Examination for a Scaling Licence, under provision of Section 69 of the Forest Act will be held by the B.C. Forest Service at Vancouver, B.C. on June 19 and 20, 1975.

Examination fee is $25.00. Information and Application Forms may be obtained from the Office of the Superintendent of Scaling, B.C. Forest Service, 355 Burrard Street, Vancouver, B.C. V6C 2H1 (Telephone 684-2321).

NOTICE TO CREDITORS
and OTHERS

In the Matter of the Estate of RHODA B. CAIRNS, late of 63 Gorge Road, Victoria, B.C.

NOTICE IS HEREBY GIVEN that creditors and others having claims against the estate of the above named deceased are hereby required to send them to the undersigned Executor at P O Box 580, Victoria, B C , before the 9th day of July A D 1975, after which date the Executor will distribute the said estate amongst the parties entitled thereto, having regard only to the claims of which it then has notice.

THE ROYAL TRUST
COMPANY
Executor
By its Solicitors
MESSRS. HORNE,
COUPAR & COMPANY

SALE OF RETAIL MEAT
& PRODUCE BUSINESS

Assets of Farmers Meat Market, 1604 Island Highway, Victoria, B.C., offered for sale (consideration might be given to the sale of individual pieces of equipment). Arrangements to be made between the purchaser and the landlord for lease of premises.

Equipment includes:

1. 44' of Hussman produce case
2. 8' ice cream freezer case
3. Anker Cash Register
4. 12' deck dairy case
5. 40' of Hussman meat case
6. 10' x 16' meat cooler, C/W shelving, etc.

A complete list of equipment will be provided upon request and interested parties may view the premises. Offers are subject to Provincial Sales Tax.

Closing date for bids is June 30th, 1975. Tenders to be submitted to Industrial Development Bank at below address, are to be accompanied by a certified cheque in the amount of 15% of the tendered price. Highest or any offer will not necessarily be accepted.

Parties interested in viewing should contact D. F. Watkins at the Industrial Development Bank, 850 Fort Street, Victoria, B.C. (385-3375).

TENDER FOR NANAIMO SCHOOLS

Tenders are invited for replacement of incandescent fixtures by fluorescent fixtures in certain areas of the following schools:

Bayview Elementary School,
Chase River Elementary School,
Departure Bay Elementary School,
Dufferin Crescent Elementary School,
Park Avenue Elementary School,
John Barsby Junior Secondary School,
Nanaimo District Junior Secondary School,
Princess Royal Elementary School,
Fairview Elementary School.

Tenders will be received by the Board of School Trustees, School District No. 68, Nanaimo, until 4:00 P.M., Wednesday, July 2nd at the Office of the undersigned.

A Bid Bond for 10% of the tender price must accompany each tender. A Performance Bond and a Labour and Material Payment Bond will be required from the successful Tenderer.

Drawings and Specifications may be viewed at the Offices of:

—School District No. 68, Nanaimo, B.C.
—Spratt & Associates, Consulting Engineers Ltd., 1039 Johnson Street, Victoria, B.C.

Drawings and Specifications may be obtained by Electrical Contractors from the Engineers, Spratt & Associates, Consulting Engineers Limited, 1039 Johnson Street, Victoria, B.C., on deposit of $25.00 per set which is refundable on return of the documents in good condition.

The lowest or any tender not necessarily accepted.

J. H. Thorpe,
Secretary-Treasurer,
School District No. 68,
395 Wakesiah Avenue,
NANAIMO, B.C.

THE GOVERNMENT OF THE PROVINCE OF BRITISH COLUMBIA
DEPARTMENT OF HOUSING

Proposal call Housing program

The Provincial Department of Housing invites proposals from developers for the construction of ground-oriented rental accommodation for families through the medium of a three stage submission.

Units proposed for construction should be sited on land owned by the proponent or under option to him in the Greater Vancouver and Lower Mainland Area, or the Greater Victoria Area.

Accepted proposals will be financed during construction and then purchased upon completion.

Proponents need only submit the following preliminary information in STAGE 1.

1. Map indicating site location.
2. Evidence of ownership or control of site.
3. Proposed number and type of units.
4. Existing zoning and planned zoning if available.
5. An approximate unit price.

All proposals, clearly marked "Proposal Call Housing Program" should be submitted to:

Department of Housing,
c/o Dunhill Development Corporation Ltd.,
145 East 15th Street,
North Vancouver, B.C.

Information, or documents giving further details of the program, may be obtained by calling 980-5031 and asking for "Proposal call information".

THE HONOURABLE LORNE NICOLSON
Minister of Housing

Memorial tourney draws 19 teams

Ten teams will begin play today in the first annual Barbara Payne Memorial senior women's softball tournament at Hyacinth Park.

Named after a former Victoria player killed in a traffic accident last year, the double-knockout event will feature doubleheaders at 9 a.m., 11, 1 p.m. and 3 p.m. today and all day Sunday.

Out-of-town entries Nanaimo Bump Shoppe Cedarettes, Port Alberni Hospitality Inn, Powell River Glass and Duncan Royals will compete with Stockers North Americans, CJVI Vicettes, Ingraham Hotel, Seaboard Construction, Y-Not Holdings and Esquimalt Combos of the Victoria Senior Women's League.

UVic picked to host two championships

University of Victoria were awarded two national championships and two major changes in men's basketball were passed Friday as the Canadian Intecollegiate Athletic Union concluded its annual meeting at UVic.

Delegates to the week-long meeting gave UVic the cross-country championships (Nov. 8) and the soccer tournament (Nov. 7 to 9) as they decided dates and venues for nine national events.

The CIAU awarded the following championships:

- Hockey — home of the easterly winner, Mar. 12 to 14.
- Basketball — St. Mary's University, Mar. 4 to 6.
- Cross Country — UVic, Nov. 8.
- Football — Toronto, Nov. 21 or 22.
- Gymnastics — Laval University, Feb. 27 and 28.
- Soccer — UVic, Nov. 7 to 9.
- Swimming and Diving — Toronto, Mar. 4 to 6.
- Volleyball — Moncton University, Feb. 26 and 27.
- Wrestling — Atlantic or Lakeside area, Feb. 27 and 28.

The two changes in basketball, effective this year, are the adoption of the 30-second check, meaning a team must shoot and at least hit the rim within 30 seconds, and permission of dunking, slamming the ball through the hoop.

The new slate of officers includes president Vance Toner of Moncton University, vice-president Ed Zemrau of the University of Alberta and treasure Ray Johnson of McMaster University.

Victoria seniors take over lead

	Pts.
Victoria	19
Uplands	17
Glen Meadows	14½
Gorge Vale	13½
Cedar Hill	13½
Royal Colwood	12½

Victoria made good use of home-course advantage Friday to take the lead in the Vancouver Island Seniors Golf League.

The Oak Bay competitors scored a 5-1 triumph over Gorge Vale to move two points ahead of Uplands, which managed a 3-3 deadlock at Cedar Hill.

Glen Meadows tumbled from first to third place. The defending champions suffered a 6-0 setback at Royal Colwood. The last-place Colwood club is now only two points away from third place and four-and-a-half from second with five weeks remaining in the schedule.

Surprisingly, the only point lost by the Oak Bay competitors was by Bill Thompson, the reigning B.C. seniors champion. Thompson dropped a 2-and-1 decision to Pat Delaney.

Results:

UPLANDS 3, CEDAR HILL 3
Alf Powell defeated Elwood Gostlin, 6 and 4; Maurice Teskey lost to Guy Arnott, 4 and 3; Uplands won four-ball.
John Tribe defeated Steve Johnston, 3 and 2; Harry Forse lost to Ted McKee, 3 and 2; Cedar Hill won four-ball.

GORGE VALE 1, VICTORIA 5
Dave Fraser lost to Bob Bonar, 1 up; Tom Milligan lost to George Laird, 3 and 1; Victoria won four-ball.
Hugh Reid lost to Fred Frewer, 2 and 1; Pat Delaney defeated Bill Thompson, 2 and 1; Victoria won four-ball.

GLEN MEADOWS 0, ROYAL COLWOOD 6
Stan McCulloch lost to Bert Richards, 1 up; Chester Roberts lost to Charles Holt, 1 up; Royal Colwood won four-ball.
Bill Broome lost to Leo Shields, 1 up; Russell Ard lost to Vic Carson, 1 up; Royal Colwood won four-ball.

Softball roundup

Royal Oak climbs on Heppal's hitting

Royal Oak Sporting Goods grabbed a share of second place in the Stuffy McGinnis Men's Softball League by downing Mike's Sport Shop, 6-3, Friday night at Central Park.

The victory moved Royal Oak into a tie with Seaboard Construction, two points behind Ingraham Hotel.

Second-baseman Keith Heppal drove in four Royal Oak runs with two singles, keying the winners' three-run fourth inning and two-run sixth.

Winning-pitcher Gord Warren, who limited Mike's to four hits, blasted a two-out home run in the third inning which tied the score at 1-1.

In the Heywood Avenue Men's Open Softball League, Metro Toyota nipped Molsons, 9-8, to get a share of fifth place with Webb and Trace.

Lee Doney scored the winning run in the seventh inning, hitting a one-out triple and scoring on Whayne Gundrun's sacrifice fly.

Rick Palmer had tied the game at 8-8 in the top of the seventh inning, slamming a bases-loaded triple and scoring on a wild pitch.

Doney also contributed a run-scoring single in the fourth inning when Metros exploded for six runs.

STUFFY MCGINNIS

	W	L	T	Pts.
Ingraham Hotel	11	3	0	22
Seaboard Constr.	10	2	0	20
Royal Oak Sports	10	6	0	20
Port Angeles	6	7	0	12
Sooke Merchants	6	9	0	12
Nan A and B	5	6	1	11
Mike's Sports	4	11	1	9
Tony's Holdings	3	11	0	6

Next games: Sunday — Sooke Merchants at Nanaimo (doubleheader), Tony's Holdings at Port Angeles (tripleheader), Ingraham vs. Royal Oak, Royal Oak vs. Mike's Sportiing Goods.

Mike's	001 020 0—3	4 1
Royal Oak	001 302 x—6	8 1

Harris, John Bechtold (6) and Jim Boyd; Gord Warren and Wayne Scotney. Home run: Royal Oak — Warren.

HEYWOOD AVENUE

	W	L	Gbl
Eagles	8	1	—
Tony's Holdings	7	2	1
Capital Builders	5	4	3
London Boxing	5	4	3
Webb and Trace	4	5	4
Metro Toyota	4	5	4
Molson's	2	7	6
William Head	1	8	7

Top seeds win doubles crown

Brenda Cameron and Sandra Moss became the first winners of the annual Victoria Racquet Club tennis tournament Friday night.

The top seeds in the women's doubles event scored a 6-4, 4-6, 6-2 win over Wendy Cuppage and Sally Hemeon in the final.

The other four finals will be played this afternoon at the Racquet Club.

At 1 p.m., top-seed Marty Taylor plays second-seed Neil Courts and top-seeded Miss Cameron meets her doubles partner in the singles finals.

At 2:30, Taylor and Mike Greenwood, the No. 1 seed, take on Greg Miller and Ernie Cockayne, seeded second, in the men's doubles final.

At 4:00, Taylor and Miss Cameron are paired against top-seeds Miss Cuppage and Miller in the mixed doubles final.

Flight finals get under way at 9 a.m.

The week-long tourney drew 120 competitors.

THEY DELIVER AND THEY MAKE IT PAY!

These are only three examples of boys and girls who are MAKING IT PAY by being enterprising newspaper Carriers and buying their papers from the Colonist, then re-selling them to their subscribers.

They, along with 600 other boys and girls and also some adults, are taking advantage of the excellent new route profits and serving themselves and serving the public.

They are Canada's young business people who are energetic, ambitious, responsible, and are preparing themselves for the future.

Glenn McCallum delivers to 100 subscribers on his route, and his earnings were $110.00 for the month of October. He has been a carrier since July, 1972, and is busy saving for a trip to Europe. In the meantime, he enjoys sports, and is a Grade 8 C+ student at Shoreline. Glenn hopes to go to university. His older brothers Bob 22, and Gordon 20, had Colonist routes when they were younger.

Maeve Lydon delivers to 33 subscribers. Her October earnings were $42.92 which she finds handy for spending money, but saves some for her holidays. She is a Grade 8 B-A's student at Royal Oak Jr. Secondary and has lots of hobbies which include horseback riding, basketball, field hockey, and swimming. Maeve enjoys meeting people and her route gives her valuable experience in dealing with the public.

Richard Fountain's route is comprised of 65 Colonist subscribers, and his profits for October were $77.15 which he deposited in his bank account. He has been a carrier since June 1972 and his earnings have helped him make a trip to England in 1973. Richard uses his route profits to buy Canada Savings Bonds, and also spends some on hobbies and school needs. He is a Grade 10 C-C+ student at Cedar Hill Jr. Secondary, and plans to join the Forest Service.

The Circulation Department is always interested in boys and girls who are interested in helping themselves. And, now is the time to take advantage of this opportunity.

HERE'S WHY IT PAYS TO BE A COLONIST CARRIER

EARNING POWER OF A COLONIST ROUTE (Example)

Number of Months	50 cust.	60 cust.	70 cust.	80 cust.	90 cust.	100 cust.
1	$56.50	67.80	79.10	90.40	101.70	113.00
6	$339.00	406.80	474.60	542.40	610.20	678.00
12	$678.00	813.60	949.80	1084.80	1220.40	1356.00

EVERY NEW SUBSCRIBER SOLD AND HELD INCREASES PROFITS $13.56 PER YEAR!

SEND IN YOUR APPLICATION TODAY, AND YOU CAN DELIVER AND MAKE IT PAY

Circulation Department,
The Daily Colonist,
2621 Douglas St., Victoria, B.C.

Yes, I would like a Colonist route in my neighborhood.

Name ....
(Please print)

Address ..... Apt. No. .....

Phone ..... Age ..... School ....

Your application will receive immediate attention.

Unions put cash ahead of people?

By WARREN CARAGATA
Colonist Reporter

VANCOUVER—Helen Potrebenko is more than a little disillusioned with the traditional union movement.

Ms. Potregenko was certified last month as a one-person bargaining unit organized by the Independent Service, Office and Retail Workers Union of Canada, but only after she was turned down by about five unions affiliated with the Canadian Labor Congress.

One union official even told her jokingly that her only option was to jump off a bridge, and when she asked the unions if they would be willing to organize a one or two-person shop, she wasn't taken seriously, she complained.

Ms. Potrebenko, who is employed by a non-profit agency called volunteer Grandparents (it works like Big Brothers, but provides children from broken homes with grandparents instead of brothers), said during an interview that many women work in small offices and plants, with little chance of improving their working conditions and wages through collective bargaining.

The problem, she said, is that most unions are more interested in making money from a bargaining unit than they are in improving the lot of working people.

She explained the difficulty of organizing women into unions results from the fact that women workers often feel powerless to change their conditions and that unions often have little to offer women.

Women's demands are "inevitably the first thing to be bargained away," she charged.

The usual practice of asking for percentage increases also discriminates against women, she said, because women most often fill the lowest paying jobs.

Unions have to start negotiating day care and paternity and maternity leave and both employers and trade union officials have to recognize that many women hold down two jobs—looking after children and home and their paid office or factory work.

Her union is primarily interested, she said, in organizing what is usually considered "women's work," but there are about 10 men among the 70 union members and there is one male on the union's executive.

The union was started several years ago, and while she admitted it has had little success in organizing, Ms. Potrebenko said the larger unions, with their large full-paid staff and organizing budgets, haven't had much success either.

In small offices, she said, the employer is most often a small businessman and a strike by his few workers can do as much damage as a walkout by several hundred employees working for a large company.

"He makes his living off the labor of those two or three workers and if they go on strike, he will be hurt by it," she said.

One of the reasons many unions refuse to organize small bargaining units is that the time and money spent by their professional staff researching and preparing a bargaining position and then negotiating a contract can seldom be justified by the small amount of money coming in from dues.

But, she said, unions place themselves in that trap by relying more on full-time officials than on their membership and the dedication to improve the position of working people.

She expects to be successful in negotiating a first contract with her employers, but added she would be in a difficult position if she was forced into a strike.

Danson stresses future shock

Planning is needed now to cushion the shock of an expected doubling of the population of Vancouver Island and the Lower Mainland within the next 25 years, according to Urban Affairs Minister Barnett Danson.

He was in Victoria Friday to talk to Municipal Affairs Minister James Lorimer and Housing Minister Lorne Nicholson about ways of using various "levers" to ensure orderly growth.

Danson said 75 per cent of Canada's population lives in Ontario, B.C. and Quebec, with half of the population concentrated in the Vancouver area and Metro Toronto.

"This trend of concentration is continuing and will see a doubling of the population of Vancouver in the next 25 years," said Danson.

He added that Vancouver Island and particularly Victoria will have a similar growth pattern, with the problems of housing made more difficult because land for housing is limited by the natural boundaries of ocean and mountains.

At the same time, he said, housing starts are down, particularly in B.C., and there is need for federal incentives for more housing.

Danson said he believes in decentralization for the growing population, and at the same time in renewing the downtown core in any area where it might be necessary.

He said it could be done by such means as putting new federal buildings into key locations, or by renovating old buildings for offices rather than building them out of town.

He also said the federal government is looking for ways tn encourage industry to locate in small communities.

In France, he said, anyone wishing to develop an industry in Paris pays an imposte, but the imposte is reduced if the industry is moved out of Paris, and can be removed altogether if the industry moves to very remote areas.

Danson said the federal government is assembling land for housing, and is prepared to make loans for housing, although he does not believe the government will get into the house building business.

"In the past we have made terrible mistakes in granting money for low cost housing which has simply meant building ghettoes because we haven't provided social and recreational areas.

Brothers' death ruled accident

A simple ruling of "accidental death" was announced Thursday by Sooke district coroner Roy Girling after an inquiry into an April 26 traffic crash which took the lives of two brothers and left a third severely injured.

Girling this week concluded official investigations of the deaths of Philip Lawrence Sutherland, 27, of 6937 West Coast Road, and Bernard Daniel Sutherland, 20, of 5884 Sooke, when a pickup truck smashed into a pole in the 5700-block Sooke Road.

The coroner said the inquiry was unable to establish which of the three brothers was driving and the third, Ronald Patrick Sutherland, 17, of 3348 Wickheim, was unable to remember and "there's not much doubt he will never remember the accident."

Ronald remains in hospital recovering slowly from multiple injuries.

The coroner said tests showed both of the dead brothers had fairly high blood-alcohol readings but this was not included in the inquiry ruling.

AT PLIMLEYS ON YATES
1975 TWO-DOOR SEDANS
Shop Now for Best Color Selection

AUSTIN MARINA
BRAND NEW ONLY $3335
Includes Body Side Mouldings

1975 AUSTIN MARINA 2-DOOR SEDANS
ONLY MARINA GIVES YOU ALL THIS:
• Front Power Disc Brakes • Radial Ply Tires • Rack and Pinion Steering • Torsion Bar Front Suspension • Electrocoat Body Primer and Undercoating • Door-to-Door Carpeting • Reclining Front Seats • Face Level Fresh Air Vents • Single Carb MGB Engine • Special Cold Climate Pack • Heavy Duty Heater • Electrically Heated Rear Window.

PLIMLEY
British Car Centre
1010 Yates ESTABLISHED 1893 382-9121
BRITISH LEYLAND Authorized Dealer

EATON'S downtown

Black & Decker gets together with Eaton's to give gift ideas that make dad's life easier

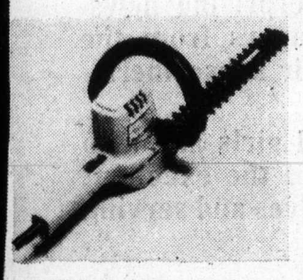

Black & Decker twin blade rotary mower
Features double insulation for safety, five-position wheel adjusters from 1¼" to 3¼"; side chute discharge; powerful 10 amp. motor; double folding handle; long lasting aluminum housing; twin 9" blades that revolve at 7000 rpm; plus one-year warranty against defective material or labor. 79.99
Catcher for above model, 12.99

Black & Decker double edge hedge trimmers
Has die cast aluminum housing, 2.2 amp. motor, wrap-around front handle, fingertip switch 22.99

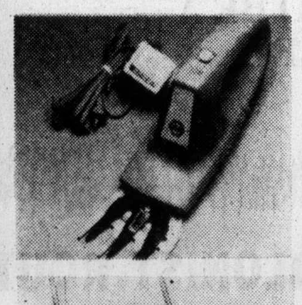

Black & Decker lawn edger trims with ease
Has full circle blade guard, built-in cord connector. Is lightweight, easy to handle. 15.98

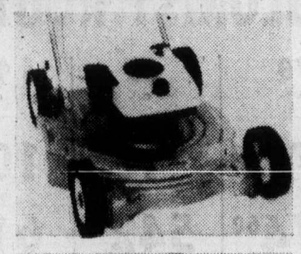

Black & Decker cord free grass shearer
Battery operated and rechargable Approx. 500 times. 3" wide blades for 5,000 cuts per Min. 22.99

Viking swirl design rotary gas mower
3.5 h.p. recoil start engine in fully baffled steel housing; 22" cut/5-position height adjusters. 114.99

Give Viking deluxe 6-blade reel power mower
Features 5-position fingertip wheel adjusters; 2½ h.p. motor, 10x1.75" steel wheels 119.99
Hardware, Dept. 480, Lower Main Floor

BUYLINE 388-4373; Store Information 382-7141; Store Hours Daily: 9:30 a.m. to 5:30 p.m. Thursday and Friday 9:30 a.m. to 9:00 p.m.

Island
Duncan
Financial Centre
435 Trunk Road
Ph. 746-6181

The Daily Colonist.

Vancouver Island's Leading Newspaper Since 1858

Some cloud, high 22
★ ★ ★
Weather Details On Page 2

No. 155 – 117th Year | VICTORIA, BRITISH COLUMBIA, SATURDAY, JUNE 14, 1975 | 15 CENTS DAILY 30 CENTS SUNDAY

Couple pushed over rail at Niagara

NIAGARA FALLS, N.Y. (AP) — Police said two men late Thursday night hurled a young couple over a railing that protects tourists from falling into the powerful rapids near the brink of Horseshoe Falls.

Investigators said Mary Camann, 20, of Niagara Falls, N.Y., clung to a rock until pulled from the rapids by a tourist, David Dahlberg of Grantsburg, Wis., who climbed over the railing after her.

Miss Camann's companion, Joel Bahr, 19, also of Niagara Falls, clung to the railing.

Police said they had a description of the two men and had begun a search for them. The reason for their action was not immediately known.

Miss Camann said the assailants told her and Bahr: "You gotta die some time."

Bahr said he told the men they could have anything they wanted. "But one of them said, 'Shut up, whitey,' and stuck his fingers in my mouth to keep me from screaming."

"The other one put a knife to my throat and said, 'Your time is up, whitey'."

The incident occurred shortly before midnight at Terrapin Point on Goat Island, a small island situated in the middle of the Niagara River between the waterfalls.

Niagara state park police said Bahr and Miss Camann were standing along a railing at Terrapin Point about 100 feet from the brink of the Horseshoe Falls when the two men approached and threw them over the railing.

Production drop worst in 14 years

OTTAWA (CP) — Total production of the economy dropped by 1.4 per cent during the first three months of 1975, the worst quarterly decline during the last 14 years, Statistics Canada said Friday.

The agency says that while consumers spent more and inflation was less of a problem, the slumps in house construction and foreign trade grew worse.

"Despite the continuation of the recessionary pattern which began in the second quarter of 1974, growth was reasonably strong in the first quarter with the exception of exports and the rate of inventory accumulation . . .", the agency said in a report on gross national product for the first quarter.

Gross national product measures the value of all goods and services produced in the economy. The last time it declined more than 1.4 per cent was in the first three months of 1961, when it fell 1.5 per cent.

The latest drop follows a 1.3-per-cent decline in the final quarter of 1974. Total production was up in the first three months last year, but there was no growth in the two middle quarters.

In dollar value, GNP grew by three-tenths of one per cent to a seasonally adjusted $146.5 billion but inflation more than accounted for the increase.

The report finds some hopeful signs. It says that the rate of increase in inventories of unsold goods was down from previous quarters, and adds: "While not a guarantee of recovery, this pattern often precedes an upturn as businesses liquidate inventories before resuming production."

Corporation profits fell by 4.7 per cent for a second successive quarterly drop.

ICBC executive asked for a list

Transport Minister Robert Strachan says he ascertained that the firm of D. A. Scrivener Ltd. in Saskatchewan is not in the adjusting business.

So Douglas Scrivener, ICBC vice-president in charge of claims, was still on staff Friday and will remain on staff for at least a few more days.

Strachan had said Thursday that Scrivener would be fired if allegations made by Robert McClelland (SC-Langley) proved to be true.

McClelland had accused Strachan of lying to the Legislature about Scrivener's continued activity in the insurance adjusting business after joining ICBC in 1973. McClelland said he had evidence that Scrivener was a majority shareholder in an insurance firm known as D. A. Scrivener.

"I will be surprised if McClelland's allegations turn out to be true," Strachan said Friday.

"I have already ascertained that D.A. Scrivener Ltd. is not in the adjusting business.

"I have asked him to give a written account of his business activities in Saskatchewan since joining ICBC."

Until then, said Strachan, the vice-president will continue to work for ICBC.

North Bay summons in Golan

NORTH BAY, Ont. (CP) — A member of the Canadian Forces camped on the Golan Heights buffer zone between Israel and Syria with the United Nations was recently served with a summons from the North Bay Parking Authority.

Bernard Leroy MacDonald was charged with violating North Bay's parking bylaws on March 17.

Leonard Hopkins, Liberal MP for Renfrew North—Nipissing East, was on a tour of the Israel-Syria border when the ticket was brought to his attention. On his return to Ottawa, he paid the $7.50 fine on behalf of the soldier.

Railway inquiry hinted

● **B.C. Railway has run out of money, says Barrett. Page 26**

Officials of the U.S. Securities and Exchange Commission were aware that a new audit of B.C. Railway would likely reveal losses rather than profits on operations in the past few years, Premier Barrett said Friday.

But, he told the Legislature, New York lawyers for the underwriters advised the government that only audited statements — even if they were suspect — should be submitted in support of a prospectus issued by B.C. Hydro.

Barrett, who is also finance minister, said his deputy minister, G. S. Bryson, had suggested that an explanatory note be included with the B.C. Rail audits but was told that was not necessary.

The prime was speaking during debate on a bill in increase the borrowing power of B.C. Rail.

The Hydro prospectus was filed in March and it stated that BCR showed a profit of $992,000 in 1972, but the premier told the Legislature last Friday that the railway actually lost $8.1 million in 1972.

Barrett did not rule out the possibility of a judicial inquiry into the operations of the railway.

He told the Legislature there was a court case coming up this fall involving BCR and a private contractor and when that was over the government would look at other action regarding BCR, possibly involving an inquiry.

Opposition MLAs asked for an inquiry after the premier charged the previous Social Credit administration with using improper auditing pro-

Continued on Page 2

—AP

Right-wing lc ... re ... in front of Gandhi house

Police seal off Indira to all but faithful

NEW DELHI (AP) — Prime Minister Indira Gandhi took to the streets Friday to win support for her decision to remain in office while appealing her conviction for corrupt election practices. Four non-Communist opposition parties paid no attention, however, and said they no longer recognize her as prime minister of India.

In a half-dozen speeches outside her residence, the prime minister blamed the opposition parties for the country's problems and for being partly responsible for her being found guilty Thursday of winning her parliamentary seat in 1971 illegally.

Police barricaded and sealed off all raods leading to her residence, converting them into a mass rallying ground which became Mrs. Gandhi's stage as she kept walking outside to address thousands of persons who came on foot, on buses and in horse-drawn carts to cheer her.

The guilty verdict, which barred the prime minister from holding public office until 1981, led to a major political and constitutional debate over whether Mrs. Gandhi should resign while appealing to the Supreme Court.

Outraged that she did not resign immediately although being granted an initial 20-day reprieve before being disqualified from holding office, the four non-Communist opposition parties announced they no longer recognize her as head of government.

Their renunciation had no effect on Mrs. Gandhi's hold on the government since they control only 49 of the 523 seats in Parliament, but their action proved an embarrassment to the prime minister as it highlighted their demands for her resignation.

Train, bus crash, 15 die

SEOUL (UPI) — A train and a bus carrying hundreds of passengers collided Saturday morning at a railroad crossing 155 miles southwest of Seoul and there were heavy casualties, South Korean police reported.

An initial police report said 15 persons were killed and about 50 others injured.

Sharp quake

TOKYO (UPI) — A severe earthquake shook northern Japan early today, the Japanese meteorological agency reported. Tidal wave warnings for the Pacific coast of Hokkaido and northern part of Honshu were issued.

Inside

Danson stresses future shock
—Page 44

	Page
Background	5
Bridge	31
Churches	14, 15
Classified	29-42
Comics	25
Crossword	33
Entertainment	12-13
Finance	6-9
Family	27-28
King Fisherman	24
Marine Calendar	16
Provincial Court	24
Sport	20-23
Television	30

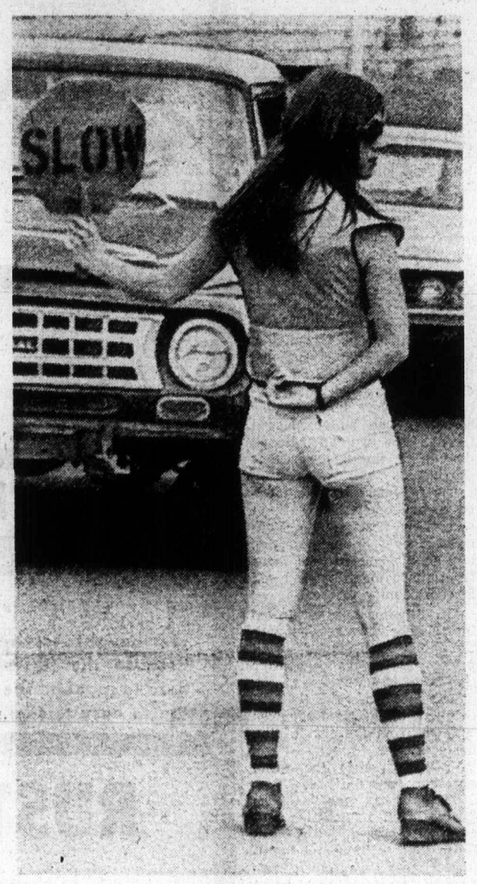

—CP

Ms demeanor

Even without sign, Edmonton's Mary Russell is a traffic-stopper. Mary, 18, is second-year commerce student at University of Alberta and has summer job as flagman on Whitemud Freeway where new overpass is under construction.

U.K. prices jump by 25%

LONDON (UPI) — British prices have skyrocketed to a record 25-per-cent annual rate during the past year, double the inflation rate in major western countries, the government announced Friday.

The employment department said a 4.2-per-cent price rise in May, the highest monthly jump since record-keeping began in 1947, boosted the annual figure. British wage inflation has reached an annual rate of more than 30 per cent.

$21 million

Transit losses mount

B.C. Hydro's urban transit systems in Greater Victoria and Vancouver lost $21 million last year, not the $17 million originally stated by Municipal Affairs Minister James Lorimer.

Lorimer tabled his revised accounting in the Legislature Friday in answer to a question from Opposition Leader William Bennett.

Bennett had asked for the total expenditure and the total revenue of the transit operations for the year.

Expenditures totalled $41.7 million, revenue $22.9. But the listed revenue, Lorimer said, included a provincial subsidy of $2 million.

In 1973, Hydro lost $4 million on its transit service, compared with a loss of $29 million the previous year. Services since then have been improved and extended.

Chief justice tapped to head pen inquiry

● **Woman hostage had "very positive relationship" with convict. Page 2**

OTTAWA (CP) — Prime Minister Trudeau announced Friday a public inquiry into this week's B.C. Penitentiary incident and opposition spokesmen immediately complained that it did not go far enough.

The prime minister announced in the Commons that Chief Justice J. L. Farris of the B.C. Appeal Court will head a three-man inquiry into the incident that resulted in one death.

The inquiry would deal only with what happened at the New Westminster maximum-security penitentiary where 15 persons were held hostage for two days by three lifers armed with knives.

It will not deal with government actions up to the time early Wednesday when the hostages overcame their captors, an incident that resulted in the fatal shooting of Mary Steinhauser, a prison employee. Trudeau said the public is aware of government actions.

The inquiry will be public except in cases where the judge feels, in the words of the terms of reference released Friday, "Information is likely to be received which should not be disclosed in the public interest including the interest of the safety and security of penitentiaries."

The prime minister appointed three men to conduct the inquiry under the Penitentiaries Act:

● Farris, 53, appointed to the Court of Appeal in 1973. As a lawyer he has handled private and criminal cases and is a past president of the Canadian Bar Association.

● Jack Lynch, 54, Fraser Valley representative for the John Howard Society who in the past has served time in prison.

● Henry Popp, 57, director of operational security for the penitentiary service. Popp was a member of the commission of inquiry that investigated penitentiary riots at Kingston in 1971.

Farris
. . . broader scope

Makarios offers concession

Colonist Wire Services

NICOSIA — President Archbishop Makarios Friday offered a major concession to Turkish Cypriots in exchange for the release of Greek Cypriot prisoners allegedly still held by the Turks.

"We propose that all Turkish Cypriots in the south be moved to the north, together with their furniture and other belongings, as demanded by the Turks, in exchange for the release of Greek Cypriot captives," Makarios said.

At the United Nations, the Security Council approved a six-month extension for United Nations peacekeeping forces in Cyprus.

Profumo
. . . charitable work

Lynn
. . . forces sweetheart

Queen honors sex-scandal figure

LONDON (CP) — John Profumo, whose political career was shattered in a sensational call-girl scandal that rocked the British government and the country in 1963, has been honored by Queen Elizabeth.

Profumo, now 60, is listed in the Queen's birthday honors roll published Friday as a Commander of the Order of the British Empire. Since the scandal, the former war minister has devoted himself to charitable work among the poor of London's East End.

Leading figures in the newspaper and entertainment world are among the 736 British and Commonwealth citizens receiving the Queen's awards.

Vera Lynn, the "forces sweetheart" whose honey-voiced renditions of White Cliffs of Dover, We'll Meet Again and other Second World War hits made her a symbol of the British war effort, becomes a Dame Commander of the Order of the British Empire. Although she recently, at 58, became known to a whole new generation of fans through a television musical series, her award was in recognition of charitable services.

Similarly honored with the female counterpart to knighthood is Bridget D'Oyly Carte, who carries on the traditional family association with Gilbert and Sullivan operas, for services to the D'Oyly Carte Opera Trust, Ltd.

Wendy Hiller, who recently won critical acclaim for her stage portrayal of the late Queen Mary in Crown Matrimonial — the story of the late Duke of Windsor's 1936 abdication — also became a dame.

Peter Ustinov, 54, actor, author, mimic and movie director who now lives in Paris, is made a CBE.

The award to Profumo is interpreted as recognition of his charitable work following the sensational days of the Christine Keeler affair.

His dramatic downfall from office in 1963 came when he admitted an association with call-girl Keeler who was involved at the time with a Soviet diplomat.

The case rocked the Conservative government of the day and was believed to have contributed to the party's election defeat the following year. Profumo inherited an Italian barony from his father and was a fast-rising political star until his sudden exit from the limelight.

Kidnapped trio send out plea to 'save lives'

STANFORD, Calif. (AP) — The United States and Dutch ambassadors in Tanzania have received second letters from three students kidnapped by Zaire guerrillas May 19, a Stanford University spokesman said Friday.

Ambassadors W. Beverley Carter of the U.S. and Jan Van Den Berg of the Netherlands announced jointly in Dar es Salaam Friday the receipt of the letters, said Bob Beyers, director of Stanford University news service.

Beyers said he was informed of the announcement by telephone from David Hamburg, a Stanford professor who is the university's official representative in Tanzania.

"The letters appealed to the ambassadors to do everything within their power and to act as quickly as possible to save their lives," Beyers said.

Peter Steiner, a U.S. citizen who is an economics professor at the University of Nairobi, said Thursday that Carrie Jane Hunter, 21, of Atherton, Calif., and Kenneth Stephen Smith, 22, of Garden Grove, Calif., both Stanford students, and Emilie Bergmann, 25, of Holland, a research assistant, are alive and believed well.

The kidnappers have demanded the release of guerrillas held in Tanzania, $500,000 and guns and ammunition. They have threatened to kill the three captives if a mid-July deadline is not met. Tanzania has rejected the demands.

A fourth person kidnapped at the same time from the Gombi Research Centre, Barbara Smuts, 24, of Ann Arbor, Mich., was released more than two weeks ago.

Miss Smuts said her captors described themselves as members of the Popular Revolutionary party in eastern Zaire, formerly the Congo.

U.S. eyeing $2 revival

WASHINGTON (AP) — With inflation having eroded the dollar, a decision is expected within a month on whether to bring back the $2 bill in 1976.

Treasury Secretary William Simon recently said he tends to support the idea of reinstating the bill.

Pathet Lao says woman 'CIA agent'

VIENTIANE, Laos (UPI) — The communist Pathet Lao accused the U.S. Central Intelligence Agency Friday of continued involvement in Laos and warned that the American embassy would bear the consequences of what it termed "sabotage."

The Pathet Lao radio broadcast the charge in a statement alleging that Rosemary Ann Conway, 35, of San Jose, Calif., and Chicago, was a CIA agent who had tried to induce Laotian Air Force personnel to fly T28 fighter-bombers provided under U.S. military aid out of the country.

Police have held Miss Conway in Vientiane since June 5 and U.S. embassy officials said that despite repeated attempts they have not been able to learn of any formal charges against her.

Police sources said she has been undergoing questioning by Pathet Lao representatives of the joint police force, made up of communists and non-communists.

Australian war entry 'political'

SYDNEY, Australia (AP) — Australia entered the war in South Vietnam for political purposes and not because of a proven military need, says a foreign affairs department report commissioned by the government.

The report, released Thursday night, says the dispatch of the first Australian battalion to South Vietnam in April, 1965, followed initiatives from the United States, not South Vietnam.

It says Australia agreed to send the troops because it wanted to encourage American involvement in Asia for the future protection of Australia.

BY OWNER — TIFFIN PLACE (Gordon Head)

Unusual Design — New Split Level

Could be 5 bedrooms. Large living room, den 15'x15½'. 1867 sq. ft. fully finished plus basement, 2 fireplaces, shake roof, 2½ baths, 3 washrooms. $72,000.

For appointment to view phone **384-6261.**

WANTED

CONDOMINIUM IN GOOD BUILDING — PREFERABLY CONCRETE. QUALIFIED CLIENTS WAITING. PLEASE CALL:

DOUG SHORTT
386-2111 (Office)
598-3684 (Res.)
MONTREAL TRUST CO.

OPEN HOUSE SAT. 2 - 5 P.M.
DUPLEX AND HOUSE

298 BEAUMONT AVE.
VIEW ROYAL — $85,000

Breath-taking view from all levels. ½ Acre in lawns, shrubs and trees. All in tip top shape. A pleasure to show. An excellent Revenue or Home plus help with mortgage. In attendance:

CONNIE WEYLER 388-6231
Island Pacific Realty

GOLF COURSE

This house and property is so fantastic it cannot be duplicated today. The house was built for the present owners and is in immaculate condition. There are 3 bedrooms, 1½ baths, large 24'x16' living room with granite fireplace, separate dining room, den with brick fireplace and modern bright kitchen with built-in appliances. The lot is huge 75'x240' and 100% usable with barbecue and private patio. You must see this property for yourself to appreciate it. Phone Jim Webber 382-7276 or 658-5977.

The price: $105,000.

Town & Country Realty Ltd.

WHITTOME'S WHITTOME'S WHITTOME'S

THE NEW
For Daily Living

Your suite—1345 sq. ft. of luxury living. 2 bedroom, 2 bath. A quiet concrete fire and earthquake resistant building of 6 floors, 7 stes. to a floor. All amenities.

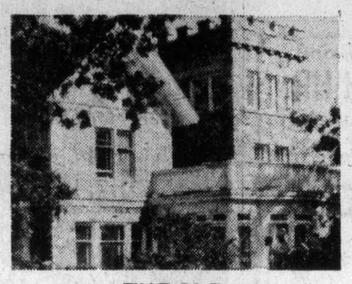

THE OLD
For Guests and Recreation

House your overnight guests in the 7 guest rooms and enjoy the unique recreation facilities of the Old Spencer Home & glorious gardens. Enjoy modern sauna, huge indoor pool just complete.

Make a date to view this unique complex anytime with:

CATHIE ATKINS 479-5427
RUTH LACROIX 386-1806
WILFRED DAVIS 658-8884
ELEANOR SANDERSON 384-9610

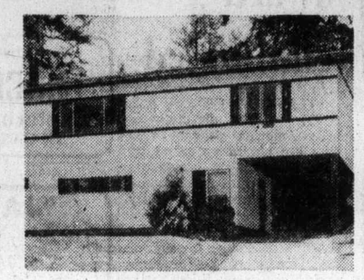

VIEW ROYAL
3 BEDROOMS
ONLY $47,900

Large bright living room with nice views front & rear. Two bedrooms up, one down & two baths. Carport with storage. Large natural easy care lot. Short walk to Thetis Lake. MLS. To view call:

388-4271 TED RADWAY 477-6176

Open to View—Sat., 1:30-4:30
1717 DENMAN ST.

Older refurbished from top to bottom. 3 bedrooms or 2 bedrooms and den. Large living room, guest-sized dining room, family kitchen, full cement basement. Needs some landscaping. On good lot. Compare this one for $39,900.

In Attendance Gary Menzel
477-8494 Res. 388-4271 Bus.

The Heart of Fairfield
3 BEDROOM CONDOMINIUM

Bright and cheerful with round the clock sunshine, this 3rd floor apartment has east, west and southern exposure. Its 3 bedrooms, windowed kitchen, huge balcony and huge living room/dining room make it an exceptionally comfortable place to live. Also enjoy the delightful roof garden. Call now to view with:

RUTH LA CROIX 386-1806
ELEANOR SANDERSON 384-9610

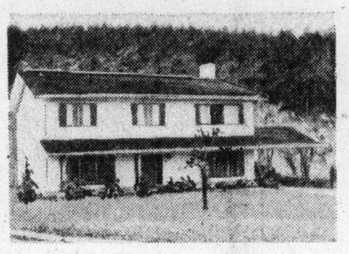

MOUNT DOUGLAS PARK

Quick possession on this spacious family home. Large, sunny kitchen. Living room with beautiful floor-to-ceiling fireplace, raised hearth. Dining room, 2 bathrooms plus master en suite Wall-to-wall throughout. Secluded patio and back garden. Close to everything. For prior appointment call. $59,900.

388-4271 I. G. LIDSTONE 477-6450

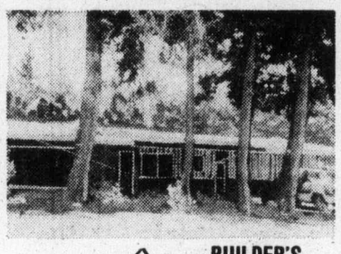

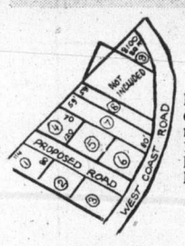

BUILDER'S OPPORTUNITY
In Sooke

Potential 8 lot subdivision plus lovely roomy house of over 1900 sq. ft. All for the low asking of $127,000. ML12407.

BRIAN BROWN
386-1234 479-1667

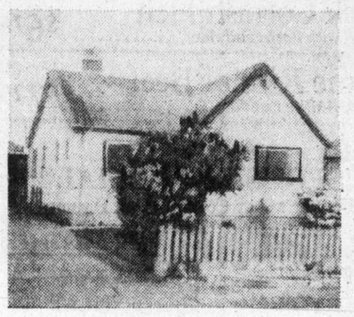

IMMACULATE
NEW LISTING

Lovely 2 bedroom home in Gorge area—large lot with private garden. Priced in low 40's to sell quickly. Call:

386-1234 BRIAN BROWN 479-1667

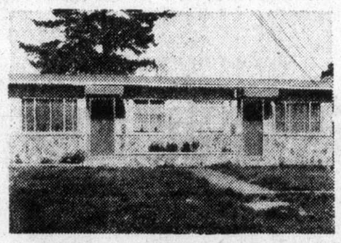

4-PLEX

One bedroom apartments. Living room, large kitchen, storage, parking. Revenue $718 per mo. Financing available. Asking $75,000. Call today for viewing.

388-4271 I. G. LIDSTONE 477-6450

SEAVIEW SUPREME

Build your dream home on this choice lot (duplex zoned) in this quiet area of Esq., close to Saxe Point. Panoramic views of Olympic Mtns. Asking $33,500.

Exclusive to
R. JACKSON 598-1093 or
388-4271 anytime

WATERFRONT
OPEN HOUSE SAT. 1:30-4:30
4561 BISSENDEN PL. (off Ash Rd.)

Beautiful high view lot with level half acre of lawns and trees and a home just 15 yrs. old that is well suited to family living. The plan is unique with high ceiling LR-DR, den and powder room at entrance, 3 BR's and 2 full bathrooms upstairs, and half basement for rec. room. If you are in the market for a waterfront home, this is one you should see. Asking $108,000. Please note private driveway to this property.

479-1667 WILFRED DAVIS 658-8884

REALLY CHARMING

The retirement home you've waited so long to find! In a quiet, settled & attractively landscaped residential area, off Admirals Road. The 2 bedroom, no-step home nestles on an intriguingly irregular lot affording total privacy. Delightful family room with fireplace, charming outlook. Fabulous storage, two-car garage are some of the many, many extras. View now, it won't last at $65,900.

RUTH LACROIX 386-1806 or ELEANOR SANDERSON 388-4271 384-9610

LAND
$24,900

Buy a piece of the "land"—not rock, as your investment for the future. Build now or hold this lightly wooded 2½ acres in Metchosin. MLS 10768.

LOVE DECORATING?

Try your down payment on this 2 large bedroom (plus 2 in basement), 1155 sq. ft., 15 year old home, priced in the 40's, and assume the attractive existing mortgage. Large living room, huge kitchen with sundeck off, rec room with fireplace and drive-in garage. MLS 11973.

479-1667 CATHY ATKINS 479-5427

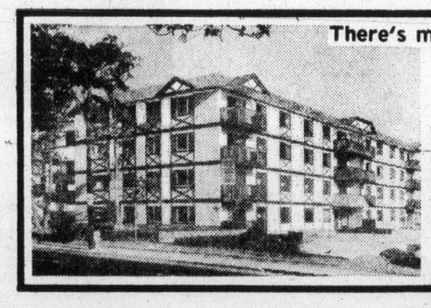

There's more to come home to . . .

AT THE
TALISMAN
929 Esquimalt

Only 5 left—all have mountain or harbour views from their balconies. Controlled entrance, friendly atmosphere, hobby room, sauna and whirlpool, ample parking. Entertainment lounge.

$34,500 to $38,500
Easy Terms
OPEN DAILY 1 to 5 p.m.

OAK BAY
2175 KENDAL

A fine FAMILY HOME situated on a LARGE LOT providing a good degree of privacy; just WALKING DISTANCE FROM THE UNIVERSITY in the lovely UPPER LANSDOWNE AREA. Terrific accommodation with basement development increasing the total living area to over 2,000 sq. ft.; including LARGE LIVING AND DINING ROOMS and four bedrooms and multiple plumbing, plus 24' RECREATION ROOM with FIREPLACE. Tops for location and value. FULL ASKING PRICE $85,000!

388-4271 MR. YELLS Res. 383-5039

TRAILER PARK
100 FT. SANDY BEACH

Beautiful Up-Island Trailer Park & Duplex store. 60 ft. Mobile Home. This excellent property in a very popular location includes 20 trailer hitches, duplex fully furnished both sides, small grocery store (fully equipped) & Vendors Mobile Home. Full price $129,000. Dial:

479-1667 CLIFF STRETCH 592-3969

FOR "BACK TO NATURE LOVERS"
158 ACRES
MOUNTAIN TOP LOCATION

Unspoiled idyllic retreat with panoramic (360 degree) views. 12 miles from downtown Victoria & reached by private road. Brochure in office with pictures. Further particulars upon application. Price $175,000. (Terms).

C. J. HARRINGTON
Office 388-4271 Res. 595-5341

21.8 ACRES. CENTRAL SAANICH

Ocean & Island views fronting on Pay Bay Highway & Central Saanich—655 ft. on each Rd., 1460 ft. deep. Excellent Property. $169,000. Present your deal.

2¾ ACRES. MILL BAY AREA.

Delightful country area. Stream through the property. Full price $23,000.

350 ACRES FARM LAND.

Surrounded by Up-Island town highway frontage. Excellent for small holdings or Dairy Business. Full price per acre $2300.

DIAL CLIFF STRETCH
479-1667 or 592-3969

M2—LIGHT INDUSTRIAL
LAND AND BUILDING

Your opportunity for a bargain on scarce close-in M2 property. Vendor says, "BRING ME AN OFFER ON ASKING PRICE OF $79,500." Located at 2951 Bridge St. it comprises of 2650 sq. ft. on main plus upstairs. Complete with covered loading dock it is ideal for many endeavours such as trucking, small manufacturing, storage, etc. Get yourself a bargain on this ML 11455 by phoning:

"ARMY" ARMSTRONG
388-4271 479-2855

EXCELLENT VALUE
CLEAN—SOLID
CLOSE IN—1400 SQ. FT.
$42,900

Very clean 3 bedroom full basement bungalow. Large living room. Dining room, family kitchen, utility on main floor. Four piece bath. Very valuable lot. Zoned C-2. Full price only $42,900. Call now.

479-1667 CLIFF STRETCH 592-3969

HELP!!

I have a client anxious to build a family home in Oak Bay!! Finding a lot for him is quite a problem. If you can help me, please phone, R. JACKSON 598-1093 or 388-4271 anytime.

PRESTIGE OFFICE SPACE
NEW

Available October 1st
Corner of Fort and Blanshard
"WHITTOME" BUILDING
Contact KEN DAVIS 388-4271

LIGHT INDUSTRIAL
ZONED

7,200 sq. ft. lot, with charming 2 bedroom home. Ideal rental while waiting development—strategic location on Burnside East. Asking $69,000. Exclusive to:

ROSELLE JACKSON 598-1093
or 388-4271 anytime.

● J. H WHITTOME & Co. Ltd. ●

706 Fort, 388-4271 4520 W. Saanich, 479-1667

YOUNG WILLOW bundle carried by Lynn Johnson is destined to play important role in MacMillan Bloedel's environmental reforestation program. Softwood evergreens are source of B.C. forest products wealth, but foresters also plant hardwood willow and cottonwood on cliff sides to control erosion, along stream banks for soil stabilization, to preserve aesthetics and provide shade for fish. Of 2,785,000 seedling trees planted this spring, 2,000 are hardwoods.

Firm busy planting

Late melting snows along the British Columbia coast have slowed MacMillan Bloedel's spring reforestation program but its foresters still hope to plant 2,785,000 seedlings by about June 15.

Planting started February 24 at Port McNeill and final planting is taking place at Stillwater in the Powell River area.

The seedlings are being spaced over 7,951 acres to assure each receives its share of sunshine and sail nutrient. The majority of the seedlings are Douglas fir but western hemlock, Sitka spruce, western red cedar and shore pine are also being planted.

Some 2,000 hardwoods are being planted for environmental protection. These include cottonwood and willow, planted on cliff sides to control erosion, along stream banks for soil stabilization, to preserve aesthetics and to provide shade for fish.

In its fall 1974 planting program MacMillan Bloedel planted 1,423,100 seedlings over 4,237 acres, including 3,500 hardwoods for environmental purposes.

About 11,262 acres were planted with 3,918,000 seedlings in the spring of 1974, raising total plantings on MacMillan Bloedel-managed lands last year to 5,341,100.

The company's planting program both this spring and last year had to be reduced due to a shortage of seedlings in provincial nurseries.

The spring 1975 plan called for the planting of 5,662,000 seedlings on 16,172 acres but the seedling shortage reduced the plan by 8,221 acres and 2,877,000 trees — just over 50 per cent.

For the full year 1974 the company aimed to plant 6,066,000 seedlings over 17,570 acres, but had to cut the plan by 2,071 acres and about 725,000 trees.

Building up in Duncan

DUNCAN — Building construction in Duncan is up by more than $1 million in the first five months of this year, over the same period last year.

Building inspector D. R. Cornis reported to Duncan council this week that 40 building permits were issued for a total of $2,122,851, while in 1974, 20 permits issued were valued at $901,290.

In May, 17 building permits were issued with a value of $1,131,951, compared with $616,000 in May last year.

Indians 'close' clam beds

Patricia Bay clam beds have been declared "off limits" to whites by the Tsyecum Indian band.

The band, claiming the clams are being depleted by whites, has put "no trespassing" signs around the bay, band member Gabriel Jack said Thursday. The Tsyecum reserve lies along the bay and the Indians claim authority over the foreshore as a treaty right.

Jack said the beds are an important source of food for the band, but after heavy harvesting by whites, there are "very few left."

Whites have destroyed the bay's oyster beds and the band is trying to stop that from happening to the clams, he said.

The RCMP will be asked to help enforce the trespassing prohibition, Jack added.

make it with Gilbey's
the tall 'n frosty one

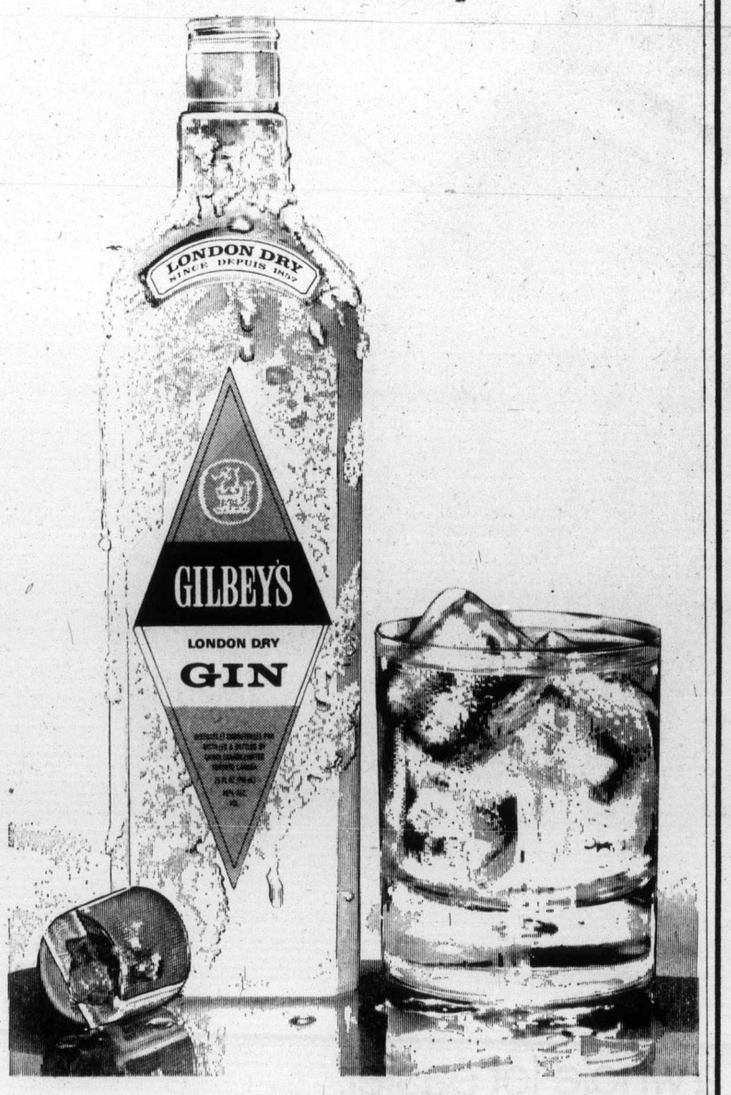

the Bay

MAKE IT A GREAT DAY
FATHER'S DAY JUNE 15

Buxton, you're beautiful!

When it comes to wallets, nobody beats Buxton. Because Buxton leather goods are made with careful attention to detail, an eye for good design, and the finest materials. Shown are just two of the styles available, both in black or brown leather.

Other styles from **8.50**
Slimfold wallet, **$11**
Credit card case, **$10**

Small Leathers

Telesco Brophy is a foul weather friend.

Push the little button, and whooosh! Dad has a great looking umbrella that won't leave him out in the rain. Give him one of these top quality automatic bumbershoots in classic executive black . . . and he'll be prepared for a west coast summer!

$9

Fashion Accessories

Aramis . . . the signature of well-groomed men.

Estee Lauder created Aramis for a special kind of man. A man who won't settle for anything but the best . . . and doesn't have to. Surprise Dad with Aramis toiletries this Sunday. Because if anyone deserves the best, he does.

Aramis Aftershave, 4 oz., **$8**
Aramis bath soap, **$4**

Cosmetics

Save 30% on all men's rings

Each Bay store has its own handsome selection of rings for men . . . and now's the time to give him one. The ring shown here is 14 karat yellow gold with one diamond, but many other stones are also available . . . all at 30% off the regular price.

Jewellery

The Totem Tones Barber Shop Quartet in the Nonsuch Buffet Saturday at 12 noon.

Come and enjoy the comedy and song in the Nonsuch Buffet from 12 noon to 12:30 and 1 p.m. to 1:30 p.m. Bring Dad (and Mom too) for a snack or the special luncheon as the Totem Tones croon their way into your hearts.

Nonsuch Buffet Luncheon Special

Roast Beef
Yorkshire Pudding
Potato Green Peas
Jello, Pudding or Dish of Ice Cream
Tea or Coffee

per person, per plate
2.38

Served from 11 a.m. to 4 p.m. in the Nonsuch Buffet, downstairs.

When you want the right answer, count on Lloyds

LLOYD'S ACCUMATIC 30 CALCULATOR features pi and square root keys. It has four functions, plus percentage, a large, high density readout and floating decimal. Also an automatic constant for multiplication, division and percentages. Batteries and case included. Make Dad very, very happy this Father's Day and surprise him with a Lloyd's Accumatic 30 calculator. Personal shopping only, please. AC Adaptor, **5.95**

19.99

Stationery, Main Floor

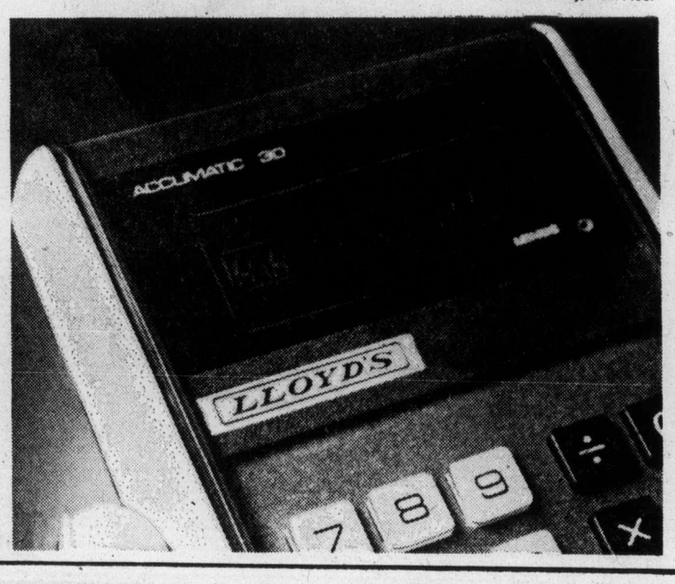

DAILY STORE HOURS 9:30 A.M. TO 5:30 P.M. THURSDAY AND FRIDAY TO 9:30 P.M.
PHONE 385-1311. FREE CUSTOMER PARKING

Hudson's Bay Company

The Daily Colonist.
(ESTABLISHED 1858)

Ladysmith court to close soon?

NANAIMO — Ladysmith residents will soon have to travel to Nanaimo for appearances in provincial court. According to unconfirmed reports, Ladysmith court will be closed in the near future; and all cases from that point will be handled in provincial court here.

The reason for the closure is not clear. Ladysmith RCMP moved to new quarters about two months ago from space the detachment had occupied in the town hall.

Provincial court was held on a once-weekly basis in the town council chambers. Whether the problem is one of insufficient space or whether this is to be an economy move on the part of the provincial governemtn, is not known.

Chemainus provincial court was closed recently, and now cases from that area are handled in Duncan.

The additional caseload could be the straw that breaks the camel's back in Nanaimo. Court facilities here are worked almost beyond capacity now, and court cases are being booked for as much as two months in advance.

What the move could mean, however, is a speeding up of a plan that would see the Central Vancouver Island Health Unit move from its building, across from the police station, to new quarters near the Nanaimo General Hgspital. This would serve two purposes — free the health unit building for use as a court facility, and allow expansion of police facilities which could take over that portion of the police building now occupied by the provincial court.

There was no comment from court or police officials available on the issue Friday afternoon.

—Bill Smith

Diamond Lil tourney

Polishing up her game in preparation for a Diamond Lil golf tournament June 28 at Comox Valley Sunnydale golf club, is Helen Penner of Courtenay. Event will kick off the annual July 1 celebrations here. Theme of this year's program is tied in with the city's diamond anniversary. The 18-hole mixed two-ball tourney will be followed by mammoth barbecue and a diamond anniversary ball. Premier David Barrett is expected to attend.

Mesachie Lake area proposal

Government questions 300-home development

By CRAIG MEREDITH
Colonist Correspondent

MESACHIE LAKE — The department of municipal affairs has expressed concern over the effects on the Mesachie Lake area by a proposed 300-home development.

Planning officer for the department, Tom Maftechuk, in a letter to the Cowichan Valley Region Board, questioned this week whether or not an urban concentration like this in the general area of Lake Cowichan "is desirable or in any way warranted."

Mesachie Development Co. has submitted plans and engineering reports to the Cowichan Region Board for a village community on Mesachie Lake with a population of about 1,600.

The proposed 328-acre development is on the old Hillcrest mill site located 3 miles west of the village of Lake Cowichan.

Maftechuk raises such questions as, "Should we be creating two communities with limited financial capabilities, or should we be attempting to strenghten the financial capability of the existing community?"

He says any commercial development of significance at the proposed site will detract from the commercial potential of the existing community in Lake Cowichan, "resulting in two relatively weak commercial centres as opposed to one strong one."

The separate sewage collection and treatment system for the development is also questioned, in light of a $2,000,000 program now under construction in Lake Cowichan.

"It would seem reasonable to take full advantage of this new system by developing it to a maximum within the village, rather than starting a new community requiring new sewage disposal," Maftechuk said.

The planner also said there is enough developable land within and immediately adjacent to the boundaries of the village.

He also questioned the duplication of such services as recreation facilities and schools.

On more specific technical aspects of the proposal, the department of municipal affairs expressed concern about the position of the development in relation to the flood plain, disposal of sewage, water supply and the creation of an entire urban community by means of a land use contract.

"On this basis, it would seem appropriate at this time to carefully re-evaluate all the implications of the proposed development," Maftechuk concluded.

The regional board has referred the letter to the planning committee for consideration. Technical planning committee chairman, regional planner Ken Stinson, said all provincial government departments, which are concerned with a development like this, have been asked for comment.

He said after his committee has studied the material submitted, it will make a recommendation to the planning committee.

Total boycott urged

Nanaimo paper not welcome at some homes

NANAIMO — The Nanaimo Daily Free Press published Friday for the third time since returning to daily publication in the face of a continuing strike by printers.

While strikers walked the picket line at both front and rear entrances to the Free Press building, management, supervisory and non-union personnel inside have been producing a paper for the past three days.

The printers are deadlocked in contract negotiations with Thomson B.C. Newspapers Ltd., on a new working agreement.

However, distribution of the paper has met with some problems. There were mounting numbers of reports here Friday, that delivery boys were being greeted less than enthusiastically at many Nanaimo homes. They were being told that people did not want what was called a "scab newspaper" delivered to their doors, and refused to accept the paper.

In another development Friday, Local 8 of the Pulp, Paper and Woodworkers of Canada purchased advertising space in the twice-weekly Nanaimo Times. In its ad, the union says that the paper is being produced by "strike breakers" and calls for a total boycott of the paper by all citizens of Nanaimo and district.

More news of Island Page 17

Courtenay school district

Retirement sparks changes

COURTENAY — The retirement next month of Comox elementary school principal Millar McGill has brought about several changes in this area's school administration posts to take effect in September.

Marvin Watson, principal of Puntledge Park elementary school in Courtenay, moves to Comox elementary with Al Whiteford moving to Puntledge Park from Village Park school in Comox.

Arden elementary school principal Stanley Mounce is transferred to Village Park, and Russell Thompson, vice-principal at Courtenay junior high school is promoted to principal of Arden school.

William Edwards, vice-principal at Lake Trail junior high school is moving to a similar position at Courtenay junior high and Terry Jarvis, now at Puntledge Park, moving to Lake Trail.

Mrs. Henrietta Chown, vice-principal of Comox Airport is transferred to similar position at Puntledge Park, with Kenneth Cochrane moving to Airport school from Comox elementary as vice-principal.

Denman Island elementary school principal Kenneth Pelling moves to Comox as vice-principal, and Ronald Bannerman, a teacher at Puntledge Park, is promoted to principal of the Denman school.

Swimmers competing

COURTENAY — About 350 competitors are in Courtenay for a three-day Vancouver Island junior Olympics swimming championships at the Comox Valley sports centre pool. Competing are Juan de Fuca, Victoria Amateur, Saanich and Victoria Flying Y, Port Alberni Aquatic and Port Hardy Sea Rovers Swim clubs.

Young driver dies

NANAIMO — A young driver died early Friday morning after the car he was driving left the road here and crashed. There were no passengers.

Police said Henry Dixon, 19, of Nottingham Drive, lost control of his car at the intersection of Bowen Road and Pryde Avenue shortly after 3 a.m. Friday. The vehicle hit a power pole and a guy wire before crashing into a cement retaining wall.

News around the Island

Forest museum 11 years old

DUNCAN — The B.C. Forest Museum here will celebrate its 11th year of operation Sunday.

The program which starts at noon with a senior citizen's luncheon, will include a choir performance and a parade of historic trains.

MLA for Cowichan-Malahat, Robert Strachan, minister of communications and transport, will be on hand.

Admission for senior citizens is free. Admission for a family is $2.

□

COURTENAY — A further $12,403 grant to aid construction of storage facilities here for the Island Vegetable Co-operative Association was announced this week by Comox-Alberni MP Hugh Anderson.

Anderson said this is the second progress payment for the project under the fruit and vegetable storage construction assistance program. Total amount of the grant on completion of the building will be $46,000.

A project titled The Three Fs — Flowers, Fitness and Fun — has been awarded a $4,000 grant under the federal government New Horizons Program.

Recipient is the Kiwanis Village Club of Qualicum Beach.

□

DUNCAN — Promotions of local "wool and lamb" are being featured today during the Inter-Island Sheepbreeders' Association field day at the Cowichan exhibition grounds.

There will be demonstrations of sheep dogs at work, and electric and hand shearing.

The field day will begin at 10 a.m. and a roasted lamb will be featured for sale at cost.

□

NANAIMO — Representatives from Malaspina College and the Powell River school board plan to meet in Parksville later this month to discuss the board's decision to join the college region.

College president Dr. Carl Opgaard told the college council Thursday that the Powell River board has passed a motion calling for the necessary steps to be taken to join the Malaspina region, rather than join the North Island college which will serve the north Island region.

"We are pleased with this development," Opgaard said. "And will make every effort to see that the people of the Powell River district receive the very best possible service."

□

CROFTON — One of the largest art group on Vancouver Island is sponsoring a one-man show June 20 and 21.

The Crofton Art Group will present work in oils, watercolors, and pastels by Guy T. Junter in the Crofton Community Church Hall.

Hunter, who is in his 80s, started painting with the group when it was formed twenty years ago.

COURTENAY — The integrated and supportive services program in School District 71 has been placed under direct administration of Loch Mawhinney, supervisor of special services for the district.

The board took this action Monday because of the expanded programs now offered, and the need for co-ordination of all the programs.

Special services is the alternative education program operating out of the G. P. Vanier high school annex, Sandwick and Beaufort schools and Bevan Lodge.

Programs are provided for the mentally retarded and those with hearing handicaps.

□

DUNCAN — The Cowichan Valley electoral area "E" will hold public meetings during the next two weeks to discuss the community plan now in preparation.

All meetings will be held at 7:30 p.m. at the following locations: Glenora Community hall — Tuesday; Cowichan Station school — Thursday; Koksilah school — June 23; and Sahtlam fire hall on June 24.

Legal aid conference told

Equal law access needed

True access to the law means little without equal access to the law, assistant deputy justice minister Dr. B. L. Strayer told the second national conference on legal aid in Victoria Thursday.

Strayer appeared for federal Justice Minister Otto Lang, who was originally slated to address the conference but who cancelled for unknown reasons.

True access to the law means not only access to the legal system but also knowledge of one's legal rights and obligations, Strayer said.

The federal justice department has developed a number of programs over the years — many of them under a federal-provincial cost-sharing plan — directed toward these goals, Strayer said.

"These have included the very important programs to provide native court worker services and compensation for victims of crime," he said.

Strayer, on behalf of Lang, promised that the federal department will be looking into the dramatic increase in the cost of providing legal services.

"This problem, of course, is not restricted to legal services delivered under legal aid plans alone and it is one I think should be under constant study.

"Although significant advances have been made in the delivery of legal aid services in the criminal area, the development and provision of civil legal aid services have lagged far behind," Strayer said.

Ships' crew union ratifies new wage-raising contract

The 2,400 members of the ships' crew group of the Public Servie Alliance of Canada have ratified a new contract providing 28 per cent pay increases during its two-year term, the union's Victoria business agent said Thursday.

Although the results of local voting were not released, Tom Dalzell said many of the 800 West Coast members of the group probably voted to reject the settlement terms, which provides larger increases to members on the East Coast to narrow a $100 a month gap between the two.

The national average increase in the first year will be 18 per cent, but Dalzell said eastern members will receive hikes up to 22 per cent, while crews here will get first-year raises of about 15 per cent. In the second year, the contract provides for a 10.4 per cent across the board raise.

Dalzell said he welcomed the fact that eastern members would be receiving parity with members here, but complained West Coast increases are too low. Under the contract, no employee will receive an increase of less than $112 a month in the first year.

The union members work on coast guard, fisheries and environment department ships and in civilian positions aboard naval vessels.

Under the old agreement, a level-two seaman on this coast received $716 a month.

Pisces finds more logs, stops search

The four railway tank cars filled with deadly chlorine which fell into Georgia Strait from a barge some months ago still remain undetected.

And two of four objects hoped to be the chlorine-filled tanks have proved to be only sunken logs.

The research submarine Pisces IV examined the second of the objects Thursday in the strait about 50 miles northwest of Vancouver.

A transport ministry official said the two-man Pisces will not continue its examination of the other objects — but will head for the Arctic.

The search for the tanks should resume this fall.

The transport ministry suspended in mid-March its earlier hunt for the four cars which fell from a capsized barge being towed down the strait by a tugboat Feb. 19.

A private firm, Seaspan International, conducted its own search which pinpointed four objects which could have been the lost cars.

One of the objects later proved to be a sunken log.

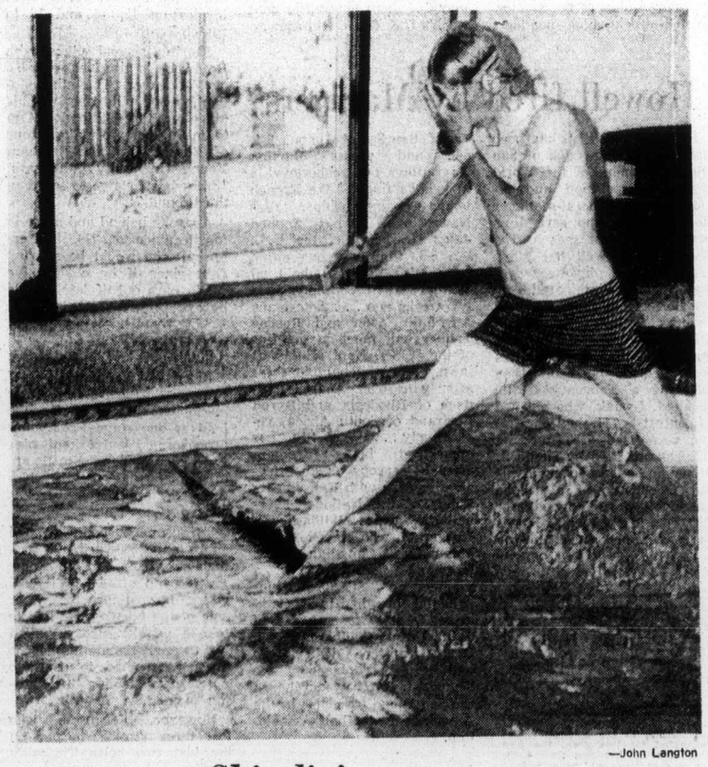

—John Langton

Skindiving course set

Rudy Koelewyn practising skindiving at George Inn pool in Qualicum Beach, where skindiving courses will start Tuesday night. Course, sponsored by Malaspina College will be held every Tuesday for five weeks. Instructor is Walter Kasten. He says "course aims at making people more aware that skindiving is viable alternative to scuba diving and, in some respects, more enjoyable." Students will also learn survival in cold waters, and recovery of equipment. Persons can register in advance at Malaspina College, Nanaimo, or Tuesday night at George Inn.

Sport digest

Gaylord Perry now a Ranger

ARLINGTON, Tex. (AP) — Gaylord Perry, four-time 20-game winner who was traded by Cleveland Indians to Texas Rangers for three pitchers Friday, said, "I can leave Cleveland saying I earned my keep."

The 36-year-old Perry, who has 204 career victories and is a former winner of the Cy Young award, speculated that friction between him and Indian manager Frank Robinson, "was blown out of proportion."

"Robinson let me pitch a lot of innings . . . the trade was probably the best for me and I wish them the best."

Perry received his first assignment quickly from Ranger manager Billy Martin — to go against Indians Sunday.

Right-hander Jim Bibby, who had a disappointing 2-6 record after a 19-19 season in 1974, reliever Jackie Brown 5-5 and minor-leaguer Rick Waits of Texas' Pacific Coast farm club Spokane, were traded to the Indians along with a bundle of cash.

The Indians received an estimated $100,000 which the Rangers obtained earlier Friday by dealing veteran infielder Eddie Brinkman to New York Yankees.

Perry, who is 6-9 this season, said, "I think I can play several more years. After all, I've got a couple of farms to pay for."

Another ace joins NASL

BOSTON (AP) — Portuguese soccer superstar Eusebio has joined Boston Minutemen of the North American Soccer League, the club said Friday.

The 32-year-old forward-midfielder is considered by some soccer fans as perhaps the second best player in the world — next to Pele, a recent addition on New York Cosmos squad in a multi-million dollar deal.

No contract information was disclosed but Boston general manager Casey Frankiewicz said "Eusebio is considered by many to be the finest goal scorer in the game. His shot is absolutely awesome . . ."

Between 1961 and 1975, Eusebio averaged about 40 goals a season while playing for the Benfica Football Club in Portugal and the Portuguese National team.

Merit only criterion now

PARIS (AP) — South African sports minister Dr. Piet Koornhof said Friday that from now on teams representing the republic would be selected on a purely merit basis, regardless of color, race or creed. The minister said he had given this assurance a year ago to Willy Daume, vice-president of the International Olympic Committee.

Judy Rankin leads tourney

MEDINA, Ohio (AP) — Judy Rankin, despite a heavy cold, carved out a two-under-par 70 in gusty winds Friday to grab the first-round lead in the $50,000 Medina Open golf tournament.

Her consistent round of three birdies and a lone bogey gave her a one-shot lead over veterans Murle Breer and Carol Mann, and tall newcomer Dorothy Germain, all with 71s over the Weymouth Valley Country Club course.

Jocelyne Bourassa of Shawinigan, Que., and Sandra Post, formerly of Oakville, Ont., shot 75s to share 17th place with nine other golfers.

Filly to test Derby winner

NEW YORK (AP) — Unbeaten filly Ruffian and Foolish Pleasure, the Kentucky Derby winner, will meet in a $350,000 match race at New York's Belmont Park on Sunday, July 6, the New York Racing Association announced Friday.

The match, with $225,000 to the winner, will be run at 1¼ miles, with Foolish Pleasure carrying 126 pounds and Ruffian receiving a five-pound sex allowance.

Golf tourney delayed again

PHILADELPHIA — The $150,000 Philadelphia golf tournament was washed out Friday for the second straight day.

A rain that started early Wednesday night continued throughout Thursday and washed out the first day's play.

The rain, which had dumped 2½ inches in one two-hour period, lifted Friday. A half-dozen players got started. Then a creek which meanders through the 6687-yard Whitemarsh Valley Country Club course began to rise. It covered four fairways, one of them at least three-feet deep in rushing water. And that round was cancelled.

The schedule now calls for single rounds of 18 holes today and Sunday and a double round of 36 on Monday.

None of the 150 players, many of them entered in next week's U.S. Open, withdrew.

Howell fired by Mariners

HARRY HOWELL has been fired as playing-coach of **San Diego Mariners** of the World Hockey Association and replaced by general-manager **Ron Ingram**, who served as bench coach last season. The 42-year-old Howell led Mariners into the playoffs where they were eliminated by Houston Aeros, the eventual winners . . . **Tom Lysiak** of Atlanta Flames of the National Hockey League has been sued for the second time following a February traffic accident. Lysiak, who pleaded no contest to criminal charges and was fined $150, faces a $175,000 suit filed by Sheila J. Browning, a passenger in his car. Occupants of a second car involved sued Lysiak for $160,000 in March . . . **Chris Evert** trimmed **Olga Morozova** of the Soviet Union, 6-4, 6-0, and meets **Martina Navratilova** of Czechoslovakia in today's final of the French tennis championships. Miss Navratilova, who topped **Janet Newberry** of the U.S., 6-2, 6-3, won only one game from Miss Evert in the final of the Italian championships two weeks ago . . . Americans **Arthur Ashe** and **Roscoe Tanner** will meet in the final of the $25,000 Kent (England) lawn tennis championships after wins over **Andrew Pattison** of Rhodesia and **Byron Bertrand** of South Africa, respectively . . . **Dave Hill** has announced his retirement after 12 seasons as an offensive lineman with **Kansas City Chiefs** of the National Football League . . . **William K. Fitzgerald**, who played on five Mann Cup (Canadian senior lacrosse) champions as a member of St. Catharines Athletics, has died in St. Catharines at the age of 60 . . . **Frank Goldberg**, a San Diego furniture dealer who had been part owner of the Denver team, has purchased the San Diego franchise in the American Basketball Association.

The Original Knight
SOLUNAR TABLES
When To Fish Or Hunt

According to the Solunar Tables calculated for this area, the best times for hunting and fishing for the next 48 hours will be as follows (Times shown are Pacific Daylight Times):

Minor A.M.	Major A.M.	Minor P.M.	Major P.M.
TODAY			
9:45	4:00	10:10	4:25
TOMORROW			
10:40	4:55	11:05	5:25

Minor periods, shorter in duration, light type.
Major periods, lasting 1½ to 2 hours, dark type.

Regular regular

WASHINGTON (AP) — Washington Redskins announced Thursday the signing of defensive-end Verlon Biggs. In his four years with the Redskins since 1971 he has not missed a game.

Booth regains Amateur lead with another birdie binge

By JIM TANG

NANAIMO — Muncie Booth had another birdie binge, Doug Roxburgh finally got it together and Sandy Harper and Cec Ferguson toyed with the lead for a spell, but Bill Hobbis was the man most responsible Friday when third-round play set up what should be a rousing finish in the B.C. men's amateur golf championship.

Hobbis, a Victoria-born, 32-year-old Prince George businessman, refused to take himself seriously even after a second-round 69 Thursday gave him a five-stroke lead at the halfway point of the 72-hole tournament.

"I'm not thinking of winning the tournament," he maintained. "I know I'm in over my head."

None of his listeners were inclined to agree with that assessment although he admittedly was an unexpected leader, and they were even more surprised at what happened to him on his third trip around the tough Nanaimo Golf and Country Club layout.

In contrast to Wednesday and Thursday, nothing dropped for Hobbis on Friday. He did reverse the trend momentarily by following a first-hole bogey with a birdie on the par-five second hole, but it was the last time he beat par on the round as he ran his bogey total to 10 by carding five more before the turn and four coming home. When it was over, he had a nine-over-par 81 and at 222 was seven strokes out of the lead.

While Hobbis was having his succession of misfortunes, Booth was having his second six-birdie round. A 25-year-old member of Vancouver's Marine Drive club who is playing in only his second B.C. Amateur, he leads by three strokes after a three-under 69 on Friday left him with a one-under 215 for three rounds.

Booth, who had six birdies and five bogeys while registering a 71 on Wednesday and three birdies in the Thursday 75, had nine one-putt greens on Friday and didn't sink anything from more than 12 feet.

Five strokes behind Hobbis when the round started, he took the lead on the ninth hole. Booth had bogeys on the 434-yard, par-four third and 408-yard, par-four seventh holes but birdies on the second, fourth, fifth and ninth left him with a two-under 34 at the turn. He went four under with birdies on the 12th and 16th but bogeyed the closing hole.

Roxburgh, who started the round eight strokes out of the lead, is the closest to Booth. The Canadian champion, hooking a bit and not getting much on the greens, hadn't been able to mount a charge although his second-round 71 hinted that he might be about ready.

However, it took a while on Friday before he managed it. He was one over par after eight holes, then he started his move by setting up a great chance for an eagle on the ninth. He settled for a birdie, and then did the back nine in a three-under 33 with birdies on 12, 14 and 16 to match Booth's 69.

Sharing second place with Roxburgh is Jim Nelford, also of Vancouver. The slim student, who will give up his place on the Willingdon Cup team this year to make a tour of Europe with the Brigham Young University golf team, finished strongly to card a third-round 71.

A stroke behind and alone in fourth place at 219, is Ferguson, who would be sharing first place if he could have made pars out of late double bogeys in his Thursday and Friday rounds.

The Victoria City champion, playing in the threesome with Nelford and Sandy Harper of Nanaimo, the B.C. junior champion, was tied for the lead at one stage Friday but two rimmed putts kept him from keeping pace with Booth, and misfortune on the 16th dropped him five strokes back.

Ferguson pushed his tee shot on the 500-yard par five, then hoked the ball out of the rough and into a lateral water hazard on the other side of the fairway. He had to take a penalty stroke, pulled his next shot and missed the green, then had to use two putts after finding the putting surface.

However, Ferguson, who lost three strokes to par on the last two holes Thursday needing only two pars for a record-tying 67, shook it off and saved pars with good recoveries on the 17th and 18th.

Harper, two under at one time and jousting with Ferguson and Booth for the lead, lost four strokes to par on the last four holes and finished with a 76. That left him with 224 and a share of seventh place with Carl Schwantje and Bob Beauchemin of Victoria, Gary Wozny of Vancouver and Ron Speidel of Seattle.

The 23-year-old Schwantje, who won the B.C. amateur in 1970, has played steadily here and moved up with a third-round 73. Speidel and Beauchemin both shot 75s and Wozny had a 74.

Conditions were perfect Friday — warm and windless — but the course was stretched out close to its maximum 6745 yards and pin placements were toughened. Scores were generally better but only Roxburgh, Booth, Nelford and Rob Watson of Peace Portals, whose 70 gave him fifth place with 221, broke par and only three others in the field reduced to 89 managed the par of 72.

It took a 16-over-par 232 to be among the top 30 and ties qualifying for the final round, and 34 made it. Defending-champion Bob Mitchell of Vancouver is among them but there will be a new champion. He had a 76 Friday and at 225 has to gain 10 strokes on Booth and seven on Roxburgh and Nelford.

Qualifying scores, other Islanders

QUALIFIERS

Muncie Booth (Van)	71-75-69—215
Doug Roxburgh (Van)	78-71-69—218
Jim Nelford (Van)	75-72-71—218
Cec Ferguson (Vic)	76-70-73—219
Rob Watson (PP)	79-72-70—221
Bill Hobbis (PG)	72-69-81—222
Carl Schwantje (Vic)	74-77-73—224
Bob Beauchemin (Vic)	77-72-75—224
Sandy Harper (Nan)	74-74-76—224
Ron Speidel (Sea)	74-75-75—224
Gary Wozny (Van)	74-76-74—224
Bob Mitchell (Van)	77-72-76—225
Ross Logan (QB)	75-77-74—226
Bob Hunt (Vic)	75-74-77—226
John Hardyment (Van)	73-74-79—226
Harold Nassey (Van)	81-73-73—227
Marty Holman (Nan)	73-80-74—227
Harry White (Van)	76-77-74—227
Rick Kent (Vic)	80-76-72—228
Jim Rutledge (Vic)	80-74-75—229
Jim Clapp (Van)	80-77-72—229
Gordon Harder (BG)	83-72-74—229
Mike Zichey (Klt)	79-77-74—230
Cliff Stark (Van)	77-78-75—230
Alan Defoe (Van)	75-78-77—230
Jim Girard (Vic)	80-74-76—230
Mark Slavin (Rich)	79-76-76—231
Mike Gray (Vic)	82-75-74—231
Martin Cooper (Van)	83-74-74—231
Lee Haskell (Vic)	79-77-76—232
Hal Jacobsen (Vic)	79-77-76—232
Steve Hambleton (Vic)	79-75-78—232
Ken Floyd (PR)	74-76-82—232
Gerry Kitson (Van)	80-74-78—232

OTHER ISLAND SCORES

Brad MacLeod (Vic)	78-77-78—233
Ron Bell (Nan)	79-82-73—234
Gordie Rands (Vic)	76-79-79—234
John Russell (Vic)	83-74-77—234
Marty Richards (Vic)	77-78-79—234
Laurie Kerr (Vic)	82-77-76—235
Jeff Wylie (Nan)	75-82-79—236
Tom Maftechuk (Vic)	81-80-76—237
Jerry Carter (CR)	85-75-77—237
Larry Kitt (Nan)	78-77-82—237
Aren Frederiksen (Nan)	78-80-80—238
Ron Hungle (Nan)	79-82-84—238
Grant Milliken (Vic)	75-79-84—238
Lorne Compton (CR)	84-77-79—240
Tad McDairmid (Vic)	78-81-81—240
Bruce Pelmore (Vic)	83-77-81—241
Jim McMurran (Vic)	85-76-81—242
Don Atkinson (Nan)	79-82-82—243

Two more victories put Dale into semis

ST. ANDREWS, Scotland (CP) — Dale Shaw of Victoria won two matches Friday to move to the semi-finals in the British women's golf championship against competitors from Britain, Australia and the United States.

The Canadian advanced to quarter-final play when she eliminated Angela Bonallack of Britain, 2 and 1, in a morning match, then beat Allison Sheard of South Africa, 3 and 2.

In other quarter-final matches, Susan Cadden of Britain defeated Anne Stant of Britain, 5 and 4; Sandy McCaw of Australia beat Belle Robertson of Britain, 3 and 2; and Nancy Syms of the U.S. ousted Cynthia Hill of the U.S., one up.

Mrs. Stant upset defending-champion Carol Semple of the U.S., 3 and 2, in a morning match, iss Semple never recovered after three-putting at the eighth hole and losing the ninth, where Mrs. Stant had her only birdie.

Canada's representative will meet Mrs. Syms in today's semi-final and Miss Cadden, 17-year-old former world junior champion, will take on Mrs. McCaw.

Dale Shaw

Dodgers unable to halt skid

Rookie Jerry Martin and veteran Jim Lonborg combined talents Friday to boost Philadelphia Phillies to victory and keep Los Angeles Dodgers on the down slope.

Martin crashed a grand-slam home run after the Phillies had broken Andy Messersmith's no-hitter in the seventh inning and Lonborg pitched a two-hitter to chalk up his sixth win of the National League baseball season.

John Oates singled to open the seventh inning after Messersmith had limited the Phillies to a hit batsman and a base on balls during the first six innings. Oates scored the tying run on a single by Dick Allen, ending Messersmith's streak of scoreless innings at 26. He had hurled shutouts in his last two starts.

One out later, Tony Taylor drew a base on balls to load the bases and Martin, called up from the minors late last month, smacked his grand-slammer. It was his second home run of the season and he doubled his runs batted in total with the single swing.

Dodgers, who have scored only two runs in their last 32 innings, have now lost four games in a row — their longest losing skein of the season.

The defending National League champions have lost six of their last seven starts, falling three-and-one-half games behind the charging Cincinnati Reds in the west division.

Until the ninth inning, the Dodgers only hit off Lonborg was a run-scoring double in the first inning by Jim Wynn.

Lonborg also walked Willy Crawford in the first inning, then retired 16 batters in a row until Steve Yeager walked to start the eighth inning. Wynn doubled again with one out in the ninth.

Cincinnati scored its 19th win in 24 starts, bombing Chicago Cubs, 18-11, with a 24-hit attack which included Johnny Bench's 14th home run of the season.

★ ★ ★

NATIONAL LEAGUE

Eastern Division

	W	L	Pct.	GBL
Pittsburgh	31	23	.574	—
New York	30	23	.566	½
Philadelphia	31	24	.544	1½
Chicago	29	28	.509	3½
St. Louis	27	27	.500	4
Montreal	20	30	.400	9

Western Division

	W	L	Pct.	GBL
Cincinnati	37	24	.607	—
Los Angeles	34	28	.548	3½
San Francisco	29	29	.500	6½
San Diego	28	31	.475	8
Atlanta	26	33	.441	10
Houston	22	42	.344	16½

Philadelphia 000 000 500—5 4 0
Los Angeles 100 000 000—1 2 0
Lonborg 6-3 and Oates; Messersmith 7-5, Hough (9) and Yeager. Home run: Philadelphia—Martin (2nd).

Pittsburgh 002 600 000—8 11 1
Atlanta 100 000 011—3 9 1
Rooker 4-3, Hernandez (9) and Sanguillen; Odom 1-4, Beard (4), Sosa (8) and Pocoroba. Home runs: Pittsburgh—Zisk (4th), Oliver (5th); Atlanta—Baker (11th).

Houston 010 000 010—2 10 2
St. Louis 200 300 10x—6 9 1
Siebert 0-1, K. Forsch (5), J. Niekro (7) and Jutze; Reed 7-5 and Simmons.

New York 030 022 000—7 17 0
San Diego 100 000 001—2 4 0
Stone 1-0, Baldwin (8) and Grote; McIntosh 6-4, Tomlin (2), Spillner (6), Folkerth (9) and Kendall.

Cincinnati 300 111 057—18 23 1
Chicago 301 004 003—11 15 4
Billingham, Carroll (2), Borbon 2-1 (7) and Bench; Reuschel, Zamora 2-4 (7), Knowles (8) and Swisher. Home runs: Cincinnati — Bench (14th); Chicago — Morales (3rd).

Montreal 010 120 000—4 6 1
San Francisco 200 000 000—2 8 1
Scherman, Warthen 2-1 (5) and Foote; Falcone 4-5, Williams (6), Moffitt (7) and Hill. Home runs: Montreal—Mackanin (3rd), Bailey (2nd).

AMERICAN LEAGUE

Eastern Division

	W	L	Pct.	GBL
Boston	30	24	.556	—
New York	31	25	.554	—
Milwaukee	27	28	.491	3½
Detroit	24	30	.444	6
Baltimore	24	31	.436	6½
Cleveland	23	33	.411	8

Western Division

	W	L	Pct.	GBL
Oakland	35	23	.603	—
Kansas City	35	26	.574	1½
Minnesota	27	26	.509	5½
Texas	29	29	.500	6
California	30	31	.492	6½
Chicago	24	33	.421	10½

Oakland 300 020 020—7 7 0
Detroit 000 032 000—5 6 2
Holtzman, Lindblad 5-0 (7), Fingers (9) and Tenace; Coleman 3-9, Hiller (8) and Wockenfuss. Home runs: Oakland—Jackson (13th); Detroit—Rodriguez (7th), Horton (5th).

Chicago 000 000 001—1 5 0
New York 010 000 01x—2 8 1
Osteen 1-6, Gogolewski (8) and Downing; Dobson 7-5 and Munson. Home run: New York—Nettles (8th).

Cleveland 000 000 001—1 8 0
Texas 000 000 02x—2 5 0
Peterson 4-6, Buskey (8) and Ellis; Umbarger 2-1, Thomas (9), Kekich (9) and Sundberg.

Boston 010 102 213—10 13 2
Kansas City 202 000 000— 4 10 0
Wise 6-5 and Blackwell; Fitzmorris 8-4, McDaniel (7) and Healy. Home runs: Boston—Carbo (12th), Lynn (10th).
Second game
Boston 400 001 000—5 9 0
Kansas City 030 000 12x—6 8 0
Pole 1-1, Drago (8) and Montgomery; Splittorff, Mingori (1), Bird 4-2 (7) and Stinson. Home runs: Kansas City—White (2), Slaita (5th), Brett (4th), Otis (5th).

Baltimore 000 012 000—3 8 2
Minnsoeta 100 001 14x—7 13 0
Cuellar 3-5, Miller (8) and Duncan; Goltz 6-5 and Borgmann. Home runs: Baltimore—Singleton (6th); Minnesota—Soderham (3rd and 4th).

California 020 000 000— 2 6 2
Milwaukee 104 400 10x—10 11 1
Singer 6-8, Sells (4) and Rodriguez; Colborn 2-4, Champion (8) and Porter. Home run: Milwaukee —Scott (10th).

Nanaimo unable to crack jinx

	P	W	L	F	A	Pts.
Vancouver	14	9	5	200	171	18
New West.	12	8	4	169	165	16
VICTORIA	11	7	4	150	119	14
Nanaimo	13	4	9	174	189	8
Coquitlam	10	2	8	114	163	4

Next game: Monday — New Westminster at Coquitlam.

VANCOUVER — Changing coaches didn't help Nanaimo Timbermen shake the overtime jinx on Friday the 13th.

With Gerry Shires behind the bench for the first time, Timbermen fell, 17-15, to Western Lacrosse Association-leading Vancouver Burrards after battling back to tie the game with less than two minutes to play in regulation time.

Shires, a former goalkeeper and forward with Nanaimo Luckies of the Inter-City League, replaced Don Morelli on Friday morning. Morelli, who had been sharing coaching duties with vice-president Earl Stevens, left the post for personal reasons.

Junior-recruit Rico Bellusci scored what proved to be the winner—his third goal of the game—and Bill Rawson added the insurance goal as Burrards completely dominated the overtime period, sending the Timbermen to their fourth defeat in overtime this season.

Ron Pinder had five goals and three assists for Burrards and Bob Salt added a pair of goals and three assists.

Randy Noble, Jim Scott, Wayne Sutherland, Al Benson and Muzz Bryant scored two goals for Nanaimo and Gary Brezany, Ted Liebich, Bob Avender, Dave Taylor and Larry Biggs scored single goals.

Basketball

Provincial coach John Olsen has announced that national regional basketball tryout camps will be held June 22 at Mt. Douglas School.

The junior men's camp (under 21) starts at 10:30 a.m., while the women's tryout (open category) commences at noon.

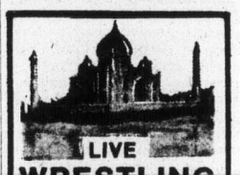
LIVE
WRESTLING
presented by PYM PICTURES
ESQUIMALT ARENA
JUNE 14—8 P.M.
Mehar Deen (champion of India, 260 lbs.)
Kramer (Berlin) (German, 270 lbs.)
Rick Renaldo (230 lbs., San Francisco)
Darrow Kirk (Surrey, 210 lbs.)
GIRLS' WRESTLING
Sandy Parkar (Canada, 130 lbs.)
Tonya Wood (U.S.A., 135 lbs.)
Joe Louelle (240 lbs.) vs. Murice Pashe (260 lbs.)
4-man TAG TEAM ½ HOUR non-stop
ADMISSION: 3.50 (Ringside)—2.50
Under 12 1.00
ADVANCE TICKET SALE ESQUIMALT ARENA
Phone 386-3261

Exhibition Park

Entries for today on Page 23

VANCOUVER — Results of thoroughbred racing Friday night at Exhibition Park:

First Race — $1,925, claiming, maiden, three-year-olds, one-and-one-sixteenth miles:
General Ridge (Skinner) $7.70 $4.10 $3.40
Tura Tay (Brownell) 11.00 7.20
Hustler's Gem (Smith) 6.70
Also ran: Glenlyon Mac, Mr. Manor, Admiration Society, Swift Peggy, Chinese Dinner, Clintavon. Time, 1:50 1-5. Quinella paid $48.40.

Second Race — $2,150, claiming, maiden, two-year-olds, three-and-a-half furlongs:
Peggy Princess (Wolski) $106.70 $31.10 $8.80
Crafty Times (R. Arnold) 7.70 4.70
Sunday Summit (Furlong) 6.30
Also ran: Atinan D., Livingstone Steamy, Sherr's Delight, Twentzal's Pet, Surrey Belle, Shadow of Time. Time: 0:44 3-5. (Track scratch—Halo Everybody).

Third Race — $2,800, claiming, two-year-olds, three-and-a-half furlongs:
Last Quarter (Skinner) $7.40 $4.00 $2.70
Wily Roman (Maese) 5.10 2.90
Mountain Law (Cuthbertson) 2.70
Also ran: Easter Gem, Forever John. Time: 0:43 1-5. (Track scratch—Years and Honor).

Fourth Race — $1,825, claiming, four-year-olds-and-up, six-and-a-half furlongs:
Silver Waters (Maese) $10.10 $5.70 $5.20
Rosita D. (Chabara) 10.40 7.50
Scarlett Sky (McCowan) 7.50
Also ran: Miss Dandylea, Solar Deb, Jubie's Sister, Winning Feature, Miss Shar Lea, Deb's Jewel, Kraftown. Time: 1:20 4-5. Exactor paid $224.60.

Fifth race — $2300 claiming, three-year-olds, six-and-a-half furlongs:
Morning Dora (Skinner) $11.20 $4.90 $3.70
Costarule (Inda) 4.50 [illegible]
Fielder Frank (Miller) 4.10
Also ran: Sassy Sis, Macapo, Garibaldi, Major's Price, Langley Beau, Charity Drive, Cheri Marie. Time — 1:20 4-5.

Sixth race — $2800 claiming, three-year-olds, six-and-a-half furlongs:
Cascade Chief (Maese) $10.30 $5.50 $3.50
Gone to Boston (Skinner) 8.30 5.50
Waldron Castle (J. Arnold) 4.50
Also ran: Reptonian, Discovery Passage, Hustle Along, Hezelea, My Boy K.K., Quadra Isle. Time — 1:19 3-5.

Seventh Race — $2,900 claiming, four-year-olds and up, six-and-one-half furlongs.
a-King Pit (Cuthbertson) $4.90 $4.70 $3.10
a-Scotch Or Water (Sanchez) 4.90 4.70 3.10
Nairai (Johnson) 4.60
Also ran: Promised Action, Mildenhall, Prince Craig, Hades Bobbin, Tolaquilla, Regal Leo. Time 1:19.
a — entry.

Eighth Race — $3,300 claiming, four-year-olds and up, one mile and one sixteenth.
Defiant Dude (Skinner) $16.80 $6.50 $4.20
Victory Court (Inda) 4.10 3.10
Royal Alder (Sanchez) 4.70
Also ran: Foreign Minister, Flashy Form, Rusty Rouser, Y. B. Wise, Hedley Road. Time 1:46 4-5.

Ninth Race — $4,600, claiming, three-year-olds and up, six-and-a-half furlongs:
Assousan (Salas) $12.10 $7.30 $4.70
Texas Troublemaktr (Johnson) 7.20 3.90
Citizens Award (J. Arnold) 2.70
Also ran: Coral Isle, Mr. Hardnose, Xplore, Imperial Vapor. Time: 1:18

Tenth Race — $1,825, claiming, four-year-olds and up, six-and-a-half furlongs:
A Bit Of Alright (Skinner) $6.10 $4.10 $3.10
Tawasentha (J. Arnold) 7.10 3.70
Sand Penny (Maese) 2.60
Also ran: Miss Hambleton, Angelic Shirl, Magic Miracle, Descansado, Rania, Willindium, Snow Run. Time: 1:19 3-5. Quinella paid $23.60.
Attendance: 9289. Mutuel handle: $804,730.

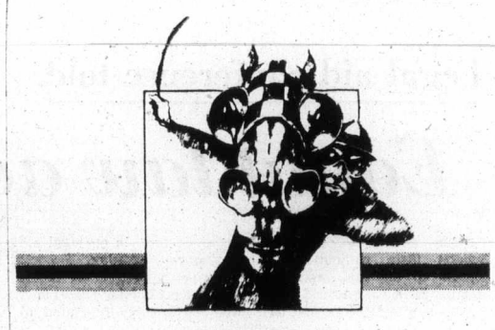
Exciting Thoroughbred Horse Racing Ten times a day
Parade to Post Wed., Thurs., Fri. 4:15
Saturday, Sunday, & Holidays 1:15 Rain or Shine
Children under 10 not admitted
Longacres
Spend the day in Seattle-Renton

TIME TRIALS 7 P.M. RACING ACTION 8 P.M.
• Super Stocks • Claimers
• BONUS!! 500 LOAVES OF McDONALD'S BREAD
ADULTS $3.00 STUDENTS AND O.A.P. $2.50 CHILDREN 6-12 $1.00
RAIN DATE MONDAY AT 7 P.M.
WESTERN SPEEDWAY

150 CARS FOR SALE

You Can Expect
A Great Deal
From . . .

Cornell
CHEV/OLDS
Cadillac
CHEVROLET TRUCKS
Sales/Service 385-5777

OPEN 'TIL 9 P.M.

ISLAND'S
Finest Selection

"Your Reasonable Offer Accepted"

75 FORD GRENADA
75 TOYOTA Corona
74 OLDS Delta 4-dr.
74 IMPALA Ht.
74 VEGA Hatchback
74 PINTO 4-door
74 NOVA 2-dr.
74 TOYOTA Corolla 1600
73 MONTEGO Hdtp.
73 ASTRE Safari Wgn.
73 MAVERICK
73 MAZDA 4-dr.
73 TORINO Brougham
73 HORNET 2-door
72 TOYOTA Crown 4-Dr.
72 PONTIAC 2-door
72 CHEV. Stn. Wgn.
71 VW 1500 Wgn.
71 MAVERICK 4-dr
71 FIREBIRD
71 CRICKET 4-dr
71 CORTINA 4-dr
71 FORD Stn. Wgn.
70 PONTIAC
70 PLYMOUTH Duster
70 BUICK Skylark
70 CUTLASS Hdtp.
69 PONTIAC Conv't.
67 CHEV. Stn. Wgn.
65 RAMBLER 2-dr.
65 CHRYSLER 2-dr.
65 OLDS Htp.
62 CADILLAC Htp.

"TRUCKS"

74 GMC ¾-ton Pickup
74 VANGUARD Camper
73 MAZDA pickup-camper
73 GMC Suburban
73 GMC Vandura
72 Datsun pickup and Okanagan Camper
72 TOYOTA pickup
69 WILLYS Jeep 4x4

CORNELL
CHEV - OLDS LTD.
3050 Douglas 385-5777

Dealer Licence Number D-3162

METRO
ALFA ROMEO
SUPER LOT
In Sidney

74 Ford F250 Crew Cab, V-8, full power.
73 El Camino and Canopy Loaded — Including Air.
73 GMC ¾-ton, 4-wheel drive, automatic, full power.
72 Dodge Adventurer. V-8, auto., full power.
69 VW Window van.
68 4-ton, 4-speed, furniture van.
68 Chev. ½-ton, V-8, 3 speed.
68 IHC V-8, 4 speed, P.SD.
74 Gremlin "X", V-8, auto., Levi interior
74 Pinto S.W. Auto., Radio, Roof Racks
73 Corolla 2 Dr. Auto
73 Comet 4-door, V-8, auto., full power, 12,000 miles.
73 Vega G.T. 4-speed.
70 Datsun '510' 2-dr. 4-spd.
70 Ford LTD 4-door, V-8, auto., full power
69 Pontiac 2 plus 2, V-8, auto, full power.
'68 Malibu V-8, auto, full power.

1972 HONDA TRAIL
90 cc. 4,200 miles

656-4311 656-2821
Metrocan Holdings Ltd.,
Beacon Ave., Sidney, B.C.
Dealer Licence No. D3687

1972 VW SUPER BEETLE, SPECial model, Baja, low mileage, excellent condition, extras. $2400. Offers. 386-1079.

ESTATE SALE — 1965 FORD GALaxy 500 4-door, 352 V-8 automatic, heavy duty trailer hitch, radio etc. $550 or best offer. 383-2250.

1969 MERCEDES 230, 4-DOOR sedan, automatic white with blue interior, 42,000 miles, excellent condition. $5650. 656-6456.

'73 VOLKSWAGEN, LIMITED edition, many extras, like new, low mileage. 598-4824.

1967 VAUXHALL VIVA, 21,000 miles, new tires, clean as a whistle, $1,050. Phone 592-4993.

1968 MINI MARK II, GOOD CONdition, tested, radials, $950 or best offer. 656-5160 or 656-3178.

1968 OLDSMOBILE 2-DOOR hardtop. Automatic, good shape. $1000 or closest offer. 656-6495.

69 CORTINA GT. EXCELLENT condition, low mileage, good on gas. 477-8098.

'68 BUICK RIVIERA, ALL AUTOmatic, original owner, 47,000 miles. $2500. Phone 478-8600.

1968 DATSUN 510, VERY CLEAN. 656-2420.

150 CARS FOR SALE

NATIONAL

SAVINGS — YES
SATISFACTION — YES
SELECTIONS—YES

2 Yr. — G.W. Warranty on all our used cars.

1975 DART Swinger 2-door hardtop, vinyl roof, 6-cylinder, automatic, power steering, rear defogger, radio, very low mileage.

1974 DODGE Colt station wagon 4-cylinder, automatic, radio, only 7800 miles.

1973 CORTINA 4-door sedan, economical 4-cylinder, automatic, radio, one owner

1972 MUSTANG 2-door hardtop, V-8 motor, automatic, radio, power steering, power brakes, bucket seats, one owner.

1971 PLYMOUTH Sebring V-8, automatic, power 2-door hardtop, small steering, power brakes, radio, bucket seats.

1970 TORINO Montego MX station wagon, V-8 motor, automatic transmission, power steering, power disc brakes, electric rear window, radio.

1969 PONTIAC Parisienne 2-door hardtop, V-8 motor, automatic transmission, power steering, power brakes, radio.

1968 BEAUMONT 4-door sedan, vinyl roof 6-cylinder, automatic, radio.

DEMONSTRATORS

1974 CHRYSLER Newport custom 4-door hardtop, avocado gold 50-50 split bench seat, cruise control, power seat, power windows, AM-FM radio, heavy duty suspension, tilt and telescopic steering wheel, vinyl roof, rear window defogger, factory air conditioning. Driven only 7408 miles. Balance of new car warranty to 18,000 miles.

1974 CHRYSLER New Yorker Brougham 4-door hardtop. Less than 10,000 miles, temperature control air conditioning. Equipped for trailer pulling. Loads of optional power equipment. Balance to 18,000 miles of new car warranty.

TWO 1974 DODGE Dart Swingers V-8s, automatics, one has a sunroof, power steering on both. All reasonable offers accepted. Trades welcomed.

These are just a few of our huge selection of fully reconditioned, guaranteed cars. Bank financing arranged.

NATIONAL
MOTORS
(Victoria Ltd.)

YOUR
CHRYSLER — DODGE
DODGE TRUCK DEALER
819 Yates 384-8174
D.L. D-3722

MARK IV
1973 Silver Anniversary Model, 30,000 miles, red leather interior, fully loaded and in excellent condition. $7,900.
386-0091

1967 FORD FALCON 6 CYlinder automatic, radio, just completely checked, by Car Clinic Diagnostic Centre and Government tested till May '76. New brakes, tires, paint etc. Only 31,000 miles. $1995 or best offer 477-8491.

EXCELLENT CONDITION
Dodge Dart Swinger, 2-door, bought December, 1970. Slant 6. Automatic trans., one owner. Complete with spare winter tires and wheels, used one season. $2250 or nearest offer. 592-0510.

MUST BE SOLD BY 15TH. 1965 Chev. 1200 miles on rebuilt 283, 350 Cam. Holly Headers, Custom Equipment, new brakes, rebuilt transmission and good rubber. Offers. 478-8534.

FIRST TIME OFFERED — MUST sacrifice 71 Vega panel 327, loaded. You won't believe this car. Over $5,000 invested. Closest offer to $2900. Phone for details 746-7885 Duncan.

SHOW AND GO
'56 Ford Club Coupe. Excellent condition. Many, many extras. Offers. After 6, 479-4697. No triflers.

1972 PINTO RUNABOUT. 4 speed, 2000 cc motor, radials. Good shape. Only $1,595. See it at 1371C Craigflower Rd.

1969 CHEVELLE MALIBU, 8 CYLinder, automatic, 4-door, power steering, power brakes, radio. Asking $1800. 384-3328.

1973 RANCHERO, LOW MILEage, mags, power steering, power brakes, radio. Will consider trade. Ask for Gord, 384-8923.

196
1970 TRANS AM AAR CUDA, 340, 6 pack, low mileage, excellent condition. Offers. 479-4646.

1964 LINCOLN CONTINENTAL full power, A-1 shape. To view 5-8, Apt. 207-252 Gorge Road East. (Windsor Court)

1973 HORNET 2-DOOR, 6-cylinder, standard, radio, 8,000 miles. Like new condition. $2,495. 478-6296.

1970 Z-28 LTI CAMARO. 385-3089.

LEAVING TOWN, MUST SELL '65 VW 1500, $750. Evenings. 384-6879.

RESTORED 1948 CHRYSLER, $600. 642-3954.

73 CORTINA GT, 2,000, 4-SPEED 478-7630 $1,900.

'65 CORVAIR 2-DOOR 4-SPEED $200 firm. 383-4553.

'74 Vega, GT wagon, 7500 miles, fully equipped, $3295. 477-1980.

150 CARS FOR SALE

1974 BUICK Regal. Air conditioning and many other extras $6495
1974 ASTRE wagon $3495
1974 VEGA Hatchback $3295
1974 T-BIRD $8995
1974 DATSUN pickup $3195
1974 FIAT 124-TC. As new, only 1960 miles. $3395

1973 VOLVO 164-E $5795
1973 CRICKET $2495
1973 ASTRE station wagon, automatic $2995
1973 FORD Courier $2695
1973 PINTO $2365

1972 MUSTANG $3795
1972 TOYOTA Corolla $1895

1972 VALIANT Scamp $2995
1971 FIAT "124" $1895
1971 PINTO $1895

1970 VIVA $1295
1970 MINI station wagon $1495

1969 TOYOTA Sprinter $ 795

1968 CORTINA $1295
1968 PONTIAC $1295

1966 AUSTIN 1100 $895
1966 CADILLAC Fleetwood Brougham
1966 BUICK $ 795

1965 Mini Van $1095

1961 MORRIS Oxford $ 395

1959 VAUXHALL $ 395

PLIMLEY
BRITISH CAR CENTRE
4010 Yates 382-9121
VICTORIA, B.C.
Dealer Licence
Number D-1777

INFLATION FIGHTERS

70 VW	$1518
67 VW Stn. Wgn.	$1185
68 POLARA Ht.	$1270
57 FORD Squire Wgn.	$1042
66 BEAUMONT Auto.	$1047
66 RAMBLER	$ 503
66 FORD Stn. Wgn.	$ 863
65 FAIRLANE	$ 768
55 RAMBLER Stn. Wgn.	$ 349
63 BUICK	$ 297

PALM
MOTORS LTD.
2936 DOUGLAS
AT BURNSIDE
386-8385 DLD-1840

CUM-C-ME
1970 Toyota Corona Mk. II 4 spd.
1969 Volkswagen S.W. 2 Dr. 4 Spd.
1969 Mazda 1500 S.W. 4 Dr. 4 Spd.
1968 Galaxie 500 A.T.
1968 Ford Torino V-8, A.T.
1966 Ford Custom Sedan A.T.
1966 Chrysler Windsor 2 Dr. H.T.
1963 Volkswagen Beetle

TRUCKS
1973 Ford ¾ Ton A.T., P.S., P.B.
1973 Chev ½-Ton, V-8, A.T., P.S., P.B.
1973 G.M.C. ½ Ton A.T., P.S., P.B.

OVER 40 CARS TO CHOOSE FROM

G. C. M.
MOTORS
780 Goldstream 478-3242
Dealer Licence 1805

Wille Motors

74 VENTURA 6,000 miles	$3895
74 GMC 4x4	$5295
74 DODGE 4x4	$5295
74 FORD ¾-ton	$4195
74 DODGE Club Cab loaded	$5795
73 ASTRE Stn. Wgn. auto.	$2795
73 Satellite Custom S.W.	$3895
73 FORD ¾-ton pickup	$3495
72 SATELLITE stn. wgn.	$3195
70 MAVERICK automatic	$1995
70 TOYOTA Land cruiser	$3595
70 SUNBEAM auto.	$ 995
69 SWINGER 340, 1 owner	$2495
69 AUSTIN 1800 auto.	$1495
65 VALIANT Signet, V-8, P.S.	$1395

WILLE MOTORS LTD.
Dlr. D-7366
3240 Douglas at Cloverdale 382-2313

VICTORIA AUTO BROKERS
1805 BLANSHARD

60 CHEV. 2-dr. Htp.	$ 199
67 BELAIR Wagon V-8 Auto.	$ 899
66 MUSTANG V-8 Auto.	$1199
67 ACADIAN Invader 6 cyl. Economy Auto.	$1299
66 FAIRLANE Squire Wagon. Absolutely immaculate.	$1399
69 FORD Galaxie 500 Htp.	$1399
65 MUSTANG 302 4 speed	$1499
67 COUGAR V-8 Auto.	$1499
70 ALPINE GT	$1599
66 VOLVO 122-S Automatic Immaculate	$15[illegible]
69 MALIBU 4-dr. 6 auto.	$1699

OPEN TIL 8 P.M.
MORE TO CHOOSE FROM
386-7707 Dlr. D.-8289

ESTATE SALE
Highest bid will be accepted on 1973 Plymouth Grand Coupe. Every Chrysler option, except tilt wheel. For ffurther information phone 748-9869.

1969 MERCURY MONTEGO 2 door hardtop, V-8 auto., power steering, radio, metallic blue with white vinyl top and matching blue vinyl interior, $1950. B. Madsen Motors Ltd., 2691 Sooke Rd., 478-5011. DL-1668.

ONE OF A KIND, LIKE NEW, '65 Parisienne, custom sport, new Corvette 327, 375 horse, angle plug heads, Corvette clutch, 4-speed, custom upholstery, paint. $4,000 invested. $2,200. 388-6082 after 6.

"NO-RED-TAPE"
68 CHEV $450 Down
14 Mo. payments of $60; F.P. $1290
PALM MOTORS LTD.
2936 Douglas D1840

1974 BUICK LUXUS, 350 AUTOmatic, power steering, power brakes, asking $4695 or nearest offer. Call 386-3736 anytime or view at 2500 Garden Street.

ONE OWNER, MARK II TOYOTA, 1973, 6-cylinder, automatic, 3-speed on the floor, power steering, AM-FM radio, just like brand new. 479-7767.

65 PARISIENNE CONVERTIBLE. Power steering, power brakes, automatic, radial tires, nice condition. Just tested. $750, or best offer. 386-7486 or 384-8423.

MUST SELL 1970 FORD CUSTOM 500, power steering, power brakes, vinyl roof, tape deck, low mileage, clean family car. $1495 or best offer. 385-5060.

1968 CHRYSLER CONVERTIBLE, 383, $2195, or offers. Phone 478-1441 after 6.

69 VOLKSWAGEN BEETLE Good condition, tape deck, just tested, asking $1,250. 386-8647.

150 CARS FOR SALE

EMPRESS
PONTIAC BUICK
LTD.

JUNE
USED CAR
JAMBOREE!

FAMILY CARS

2 to choose from.
74 PONTIAC LE MANS 4-door sedans. V-8, automatic transmissions, power steering, power brakes, radios. One maroon, one blue. Each $4395

4 to choose from.
74 VENTURA 4-door sedans. All 6-cylinder, automatic transmission, power steering, radio equipped. Each $4095

2 to choose from.
74 VENTURA 2-door sedans. All 6-cylinder, automatic transmission, power steering, radio equipped. $3995

2 to choose from.
74 VENTURA Hatchbacks. All 6-cylinder, automatic transmission, power steering, radio equipped. Each $3995

3 to choose from.
74 ASTRE Hatchbacks. All are 4-cylinder, automatic with radios.
From $3295 to $3495

2 to choose from.
74 ASTRE coupes, 4-cylinder, automatic with radios.
One at $2895
One at $2995

DROP IN AND MAKE US AN OFFER ON THESE AND MANY MORE TOP QUALITY USED CARS

382-7121
2867 DOUGLAS
at TOPAZ

Dealer Lic. D-3182

Parkdale
FIAT
SAAB

75 Fiat 128
$3299
Plus B.C. 5% Tax

Std. Equipment
—1300 cc O.H.C. Motor
—Power front disc brakes
—Radial tires
—Rally winning Performance

USED CARS

74 FIAT 128 Sport $3695
74 PINTO Auto. $2895
74 DUSTER Auto., P.S. (choice of 2) $3795
73 MUSTANG $3995
72 AMX, fully equipped $3795
72 FIAT 128 4 dr. $2295
72 COLT GT $2195
71 PINTO auto. $1995
71 VEGA wagon $1995
69 RIO Renault $1695

MECHANIC'S SPECIAL

66 VIVA $ 395

PARKDALE
MOTORS LTD.
2151 BLANSHARD
By the Arena
386-2277 D.L. 4699

WE BUY USED CARS

SPORTS
IMPORTS
SMALL DOMESTICS

CASH!!

'65 MG MIDGET, NEW TIRES, clutch, trans., roll bar, tape deck, needs paint. Great summer car. Asking $1000. Tim 479-2348.

1964 LINCOLN CONTINENTAL, has everything you would expect when you buy a Lincoln. Come over and try it out. 385-5088.

1967 PONTIAC STATION WAGON. 283 auto, air shocks, runs good but needs some work. $450 or make an offer. 592-4512.

'64 VALIANT STATION WAGON, 6 automatic, lady driven, new tires, paint, excellent condition, $650. Offers. 384-9285.

1966 VW BEETLE, SUNROOF, radio, good condition, good rubber. 384-7648 after 5.

1962 RAMBLER AMERICAN 4-door, $350. 656-5719.

150 CARS FOR SALE

peter
pollen
ford
FORD

7-DAY
MONEY
BACK
GUARANTEE

75 MAVERICK 4-door sedan, 6 cylinder Automatic, power steering, radio, low miles $4295

74 T-BIRD Fully equipped $7495

74 TORINO Squire 9 passenger Station wagon $4895

68 FIREBIRD convertible $1695

69 PLYMOUTH Station wagon $1395

74 MAZDA Rotary $3195
74 VW sun roof $3095
73 MAZDA RX-3 $2795
71 VW 4-11 Auto. $2695
72 CELICA hardtop $2695
69 PONTIAC sedan $1495
73 VOLKSWAGEN $2795
73 PINTO automatic transmission, radio, sun roof $2695

71 CHEV IMPALA 4-door $1995

71 TOYOTA Crown $1595

PETER POLLEN
FORD SALES LTD.
VICTORIA, B.C.
1060 Yates 384-1144

Dealer Licence
Number: 3073

ONE FIFTY
SHELBOURNE
AUTOMART LTD.
1610 CEDAR HILL X RD.
477-9166

Economical
Plus
Dependability

70 CORTINA 4-Dr. Station Wagon, Auto., Radio	$ 970
66 VALIANT Signet 2-Dr. HT. 6 Cyl. Auto., Radio	$1170
66 FORD 4-Dr. Sedan. Beautiful one-owner. Fully equipped	$995
66 VAUXHALL Viva 2-Dr. Excellent value	$ 400
63 BEAUMONT Convertible 6 cyl. New, Auto., Power top	$ 575
63 RAMBLER American 6 cyl. Auto., Great little car	$ 375

PLUS MANY
NEWER UNITS IN STOCK

TRADES ACCEPTED

FINANCING AVAILABLE

D-4250

1969 CHEV. WAGON AUTOMATIC $895; 1970 Olds 442 4-speed Hardtop $2600; 1974 Chrysler wagon, only 7100 miles $6500; 1970 Gremlin 6 cyl. $1295.

VICTORIA JEEP 386-6511
597 Hillside at Rock Bay D-2295

1973 PINTO 2 DOOR, BUCKET seats, 4 speed trans., rear defroster. Finished in medium metallic blue with blue and white interior, $2295. B. Madsen Motors Ltd., 2691 Sooke Rd., 478-5011. DL-1668.

BAD OR GOOD CREDIT
66 CHEV Auto $250 Down
12 Mo. payments of $50; F.P. $850
PALM MOTORS LTD.
2936 Douglas D1840

BUICK SKYLARK
1969 4-door sedan, new paint, power steering, power brakes, plus 2 extra snow tires. Immaculate. including tax, $1895. 595-8643.

1968 DATSUN STATION WAGON. Radio, running gears, good shape, body some rust, 70,000 miles, $950 or make an offer. Must go. 477-8239. 1723 Ashdale.

CONVERTIBLE
1968 CHEV. 3431 WILLERTON. 384-4237.

'68 CORTINA GT. GOOD CONDItion, 4-speed, good on gas, closest offer to $1,300. 479-5051 days.

1966 AUSTIN CAMBERIDGE STAtion Wagon, $300. 1946 Ford 2-Ton, you haul away. 478-5334.

1971 MAZDA 1800 STATION wagon, 66,000 miles, $1600 firm. 386-9536.

1973 PINTO STATION WAGON. Deluxe interior 4-speed, factory built-in stereo, $2850. 477-9255.

67 CAMERO, GOOD SHAPE. $2,100. 477-3660.

1964 BUICK WILDCAT, VERY good condition, $395. 658-5095.

60 VAUXHALL, NEW BRAKES, runs as is $35. 478-9283 after 6.

67 VOLVO 144S, EXCELLENT condition, $1475. 477-6638.

1974 PINTO SQUIRE WAGON, many extras, 2,700 miles. 658-8140.

'72 CORTINA L2000, 4-SPEED, $1,800. 383-9630.

'66 DATSUN 2000 WAGON, $650 382-4559.

MUST SELL: '66 MERCURY Parklane hardtop. Offers. 383-2296.

'57 VOLVO, $100 OR NEAREST offer. 658-5700.

1973 TOYOTA CORONA, 2-DR. excellent condition, $2,800, 598-6037.

68 RAMBLER REBEL. NEW shocks and brakes. $550. 386-9283.

1959 PONTIAC STATION WAGON, passed test, 384-9804.

150 CARS FOR SALE

D
O
U
G
L
A
VOLKSWAGEN
PORSCHE
AUDI

PREMIUM
USED

'74 VW SUPER BEETLE radio, 4-speed $2895
'74 VW CUSTOM BEETLE, radio, 4-speed $2395
'74 VW DASHER 2-door, 4-speed, radio, sunroof $4695
'74 FORD ¾-ton Camper Special, Canopy, Loaded $6195
'74 VW THING, 4-speed, radio $3495
'73 NOVA Sedan, 6 cylinder, automatic, radio $3195
'73 VW SUPER BEETLE, radio, 4-speed $2495
'73 AUDI GL Sedan, Automatic, radio $5195
'73 VW 7 PASSENGER BUS, 4-speed, radio $4495
'72 VW WINDOW VAN, 4-speed, extra seat. $2995
'72 VW 411 WAGON, automatic, radio $3195
'72 TOYOTA 1600 Coupe, mags, radials, 4-speed, radio, 16,000 miles $2595
'72 VW WESTFALIA Camper, fully equipped $5295
'71 VW 7-PASSENGER BUS, 4-speed, radio $3495
'71 TOYOTA Pickup and camper, furnace, fridge, stove $2995
'70 VW 7-PASSENGER BUS, 4-speed, radio $2995
'70 MAZDA 1200 coupe, 4-speed, radio $1195
'69 DATSUN 510 Sedan, 4-speed, radio $1195
'65 VALIANT SIGNET, 2-oor hardtop, 6 cylinder automatic, radio, immaculate $1395

Plus Another 150
New and Used
Vehicles on Display

Douglas Volkswagen Ltd.
3329 Douglas Street
388-5466
Dealer Licence
Number D3715

GEM

74 ASTRE 2-dr.	$2495
73 CATALINA 2-dr. Ht.	$3695
73 CHEV. Belair 4-dr.	$2995
73 FORD Galaxie 500	$2995
72 BUICK LeSabre Ht.	$2995
72 DODGE Polara 2-dr. Ht.	$2395
72 VEGA 2-dr.	$1695
71 PONTIAC 2-dr. Ht.	$1995
70 PONTIAC Wagon	$1895
69 PONTIAC 4-dr. 6-cyl.	$695
69 CUTLASS S 2-dr. Ht.	$2295
68 VW Bug	$995
67 FORD 4-dr., 6, auto.	$795
67 CHEV. Impala 4-dr. Ht.	$895
65 BUICK Wildcat Ht.	$895
65 FAIRLANE V-8 auto. 4-dr.	$495
65 METEOR Stn. Wagon	$495
65 MERCURY 2-dr. Ht.	$295

'TRUCKS'

72 MAZDA pickup	$1995
72 INT. ½-ton, 6, 4-spd.	$2295
72 INT. 2-ton Flatdeck	$3295
71 TOYOTA Land Cruiser	$2995
68 VW —pass. bus	$1895
67 INT. Travelall	$895
66 FARGO ½-ton Van	$1095
60 THAMES Camper	$295

GEM MOTOR SALES LTD.
480 Esquimalt 382-7195
D-2264

1973 RENAULT R12 STATION wagon. Reclining bucket seats, 4 speed trans., rear defroster, radial tires. A one owner local car finished in Robin's egg blue with black interior, $2250. B. Madsen Motors Ltd., 2691 Sooke Rd., 478-5011. DL-1668.

1964 CHEVY II, VERY HIGH performance, over $3,000 invested, will sell for $1200 firm, or trade for half decent sports car. Phone 385-4010, eves. 388-5101 days, ask for Tony.

BUY HERE PAY HERE
67 PONTIAC Auto $200 down
10 Mo. payments of $60; F.P. $800
PALM MOTORS LTD.
2936 Douglas D1840

1969 FORD TORINO 4-DOOR sedan, 6 cylinder automatic, $1500. 652-3779.

'71 DODGE COLT, AUTOMATIC, low mileage, good condition. 652-1019.

'66 IMPALA 2-DOOR HARDTOP, good shape, tested, $650 firm. 478-9486.

'68 FAIRLANE, 302 AUTO, $2100 or best offer. 383-1394 between 4 p.m.-7 p.m.

1970 VOLKS CAMPER VAN, good condition. $2500 firm 383-3984.

'73 CELICA, LOW MILEAGE, 4-speed, radio, $3,000. Phone 478-8128 between 6 p.m.-8 p.m.

1970 SIMCA, AUTOMATIC, NEW tires, excellent condition, needs tune-up, $595. 384-9624.

'65 RAMBLER AMBASSADOR 880, Klunker. As is. $250. or best offer. 595-4160.

1947 DODGE COUPE, BEST offer. Parts for 283 Chev motor. 478-1416.

1962 FORD FAIRLANE, VERY good condition, tested, $400. 598-2494.

ART'S CAR SALES
See our selection, cars—trucks.
310 Bay St. D-3415 383-8302

1974 VEGA GT WAGON, FULL options and warranty, $3,500. 385-0635.

'60 OLDSMOBILE, 4-DOOR, V-8 automatic, runs well, $250. 477-4441.

'66 FORD GALAXIE, 289 AUTOmatic, good condition, $550 or offers. 477-5089.

FOR SALE: '53 HILLMAN, FAIR condition, best offer by weekend. 382-7004.

1967 FAIRLANE, 2 DOOR, HARDtop, 289 automatic, radials and chrome wheels. $1,700. 478-2476.

VOLVO 544, GOOD OVERALL condition. $550 or offers. 1040 Inverness.

1966 PONTIAC PARISIENNE hardtop, teste till Jan. 1976. $650. 384-0214.

150 CARS FOR SALE

xxxxxxxxxxxxxxxxxxxxxx
DePAPE
Victoria's ONLY
INDOOR CAR LOT
xxxxxxxxxxxxxxxxxxxxxx

74 GREMLIN X
Automatic transmission, 6 cylinder motor, mag wheels, very low mileage. Exceptional.

'73 ASTRA
A local 1 owner car with only 11,000 miles, AM-FM radio, tape deck and 4 spd. transmission, absolutely like new.

'73 PORSCHE 914
Roadster Coupe, local 1 owner Victoria Car, 5 spd. Transmission, and really Immaculate.

71 CADILLAC
COUPE DE VILLE
Vinyl top, P.S., P.B., P. windows, 6 way power seats. Factory comfort control air conditioning. AM-FM stereo radio. A really well maintained luxury automobile.

'70 CAMARO
Console Automatic Transmission, P.S., P.B., 307 Motor, raised letter tires. Really Clean.

'70 DODGE DART
Automatic transmission, P.S., P.B., 318 motor, new paint and mag wheels with raised letter tires, makes this an exceptionally beautiful automobile.

66 MUSTANG
"CONVERTIBLE" P.S. P.B. Power Top, Automatic Transmission. SUN'S OUT SO HURRY FOR THIS ONE.

Sports Cars
'75 Triumph TR6
'73 Triumph TR6
'73 Datsun 240Z
'73 Triumph Spitfire
'72 Triumph GT6

PRICE
REDUCED
74 Datsun 610
73 Datsun 1200
72 Vega
70 Meteor Wagon
68 Datsun 1600
68 Pontiac
67 Cougar
67 Chev. Wagon

9 a.m. to 6 P.M.
xxxxxxxxxxxxxxxxxxxxxx

DePAPE MOTORS
LTD.
760 JOHNSON ST.
384-8035 Dlr. D-1792

McCALLUM
DATSUN
VOLVO
McCALLUM

McCallum Motors Ltd.
1101 YATES AT COOK
382-6122

74 Pinto Sportabout A.T., radio, low miles $3195
71 Pontiac Le Mans 2-Dr. H.T., V-8, P.S., P.B. Roof $2995
74 Volvo Station Wagon, Roofrack, Tapedeck $5995
74 Toyota Corona 2-Dr. A.T. —low miles $3295
72 Datsun 240Z $4495
73 Datsun 240Z $5395
72 Plymouth Duster 2 Dr. Sedan $2595
73 Toyota Corolla 1600 G.T. Mags, wide tires, radio. $2595

COLWOOD LOT
1836 Island Highway
478-1741

69 Chevelle Malibu V-8, A.T., Radio $2195
68 PONTIAC Laurentian S.W. V-8, A.T., P.S., P.B., Radio $1895
65 Valiant V-100 6 Cyl. Standard, Radio $ 295
67 Chev 4 Dr. V-8, A.T. P.S, P.B. $ 595
65 Datsun 411, 4 Spd. Radio, 34,000 miles $1195
72 VW 4 Spd. Radio $1895
69 VW 4 Spd. Radio $1395

BUSINESS HOURS
MON.-THURS. 9-9
FRI.-SAT. 9-6
Dealer Lic. D3103, D3111

1972 DATSUN 1200 2 DR., 4 speed, radio, rear defroster, finished in Ralley green with beige interior. A low mileage economy vehicle, $1650. B. Madsen Motors Ltd., 2691 Sooke Rd., 478-5011. DL-1668.

IMMACULATE, LOW MILEAGE 1971 Ford Torino 2 door hard top, power steering, power brakes, V8, automatic, radio. Best offer. 385-7970.

1966 CHEV IMPALA SUPER Sport 2 door, hard top, 283 automatic, power steering, power brakes, bucket seats. $700. 382-2965.

CLASSIC
'50 Chrysler coupe, mint, $2000 or offers. 656-5207 after 5.

1972 TOYOTA MARK II 4-DOOR, automatic, radio, excellent condition. Must be seen to be appreciated. $2295 or best offer. 642-5356 evenings or weekend.

1960 PONTIAC STATION WAGON, V-8, beautiful shape, tested, offers, phone after 6, 479-3205.

1961 CHEV, AUTOMATIC. GOOD condition. Any reasonable offer. 383-9298, 478-9706.

1971 EL CAMINO, LOW MILEage, gem top. $3,100. Offers. 656-1680.

'61 VOLKSWAGEN, GOOD RUNning condition. First $250 takes. 385-1045 after 6.

1969 FLEETWOOD SEDAN, fully equipped, excellent condition, 36,000 miles. 592-9638.

1967 DATSUN 1600 SPORTS [illegible] Asking $950. 479-3234.

150 CARS FOR SALE

METRO
TOYOTA

Over 1 Acre
of New and
Used Cars to
Choose from!

CANADA'S
Largest Volume
TOYOTA
DEALERSHIP!

We Can Beat
Any New or Used
Car Deal in Town!

AND NOW!
METRO'S
EXCLUSIVE

3-YEAR
36,000 MILE
WARRANTY!

70 Swinger, 4-speed
74 Pinto Wagon
68 Camaro
65 Mustang
74 MGB
71 Crown
73 Dart
71 Datsun 240Z
68 Corona, Auto.
69 Volkswagen
73 Celica ST
72 Monte Carlo
73 AMX
74 Firebird. Loaded!
73 Mustang Mach I
73 Corolla Wgn., auto.
73 Ford LTD Wgn.
68 Corolla

REMEMBER
at Metro
NO REASONABLE
OFFER REFUSED!

OVER 150
ESSO
DIAGNOSTIC TESTED!
USED CARS!

100% FINANCING
O.A.C.
CALL NOW!
386-3516

Metro Toyota Ltd., 625 Finlayson. Dealer Licence D 3676.

METRO

S&H
TOYOTA

QUALITY

1972 Cortina L2000 4 Dr.	$1995
1972 Vega 2 Dr.	$1895
1970 Firenza, 4-Door Sedan. Low mileage.	$1195
1971 Toyota Hilux Pickup	$1695
1971 Pinto with radio	$1585
1970 Toyota Mk II, 4-Door Sedan. Radio.	$1895
1970 IHC ½ Ton Pickup	$2095
1969 Olds 88 Custom 2 Dr. H.T.	$1895
1969 Buick Skylark 2 Dr. H.T.	$1995
1969 VW Bug	$1395
1969 Viva 2 Dr. Sedan	$ 895
1968 Toyota Corrolla	$1095
1968 Volvo 144S 4 Dr. Automatic	$1795
1968 Chev Station Wagon	$1795

SAUNDERS &
HITCHMAN
Sales & Service Ltd.
2040 Cadboro Bay Road
At Fort and Foul Bay
Dealer Lic. D-1460
592-2471

SHOWROOM CONDITION
1968 Mustang GT, many options, including radials and factory tape deck. Not another one like it in Victoria. To view after 5:30, phone 598-4466, 598-5724.

1961 VOLVO 544, NEEDS MOTOR work. New paint and trans. $595. See at Speedy Auto Wash, 1011 Fort St. 384-6915 Ask for David.

1964 FORD, EXCELLENT 352 motor, new exhaust systems. What offers. 479-4171 after 6.

1970 TOYOTA CORONA DELUXE. Tacometer, good tires, radio, good condition. $950 firm. 385-4824.

1950 VAUXHALL, WIH '65 CHEVY engine, mint condition. 383-2850 after 6

1973 DATSUN 510 2-DOOR, 4-speed, low mileage, radials, $2500, phone 385-8819.

1970 TORINO, 351 AUTOMATIC, good condition with radial tires. $2000. 652-2704 or 652-1533.

69 VOLKS CREW CAB $9,000 miles. 300 miles on rebuilt motor. $1800 cash. 592-2350.

1964 CHEV, GOOD CONDITION, $500 or best offer. 479-9172.

[illegible] GOOD CONDITION, [illegible] -2896.

150 CARS FOR SALE

Speedway
VOLKSWAGEN
PORSCHE • AUDI

ECONOMY
CAR
SPECIAL

72 VW Super Beatle, radio, rear window defrost, 4-speed, green in color $1795
66 VW Squareback station wagon, radio, 4-speed, exceptionally good buy at $1395
71 PINTO 4-speed, radio, ready to go $1595

PLUS

65 CHEVY Super Sport ragtop, bucket seats, console, automatic, power steering, power brakes $1395

These and many other exceptional buys on our big Yates Street Lot.

Speedway Motors Ltd.
971 Yates at Vancouver
Dealer Licence Number
D-3141

385-2415

1972 DELUXE 2000 CC CORTINA, 2 door sedan, with 4 on the floor transmission. Excellent tires and motor in good condition with low mileage. Senior Citizen retiring from driving. 384-4336.

VINTAGE
1960 Buick Invicta, 2 door hard top, V8 automatic, power steering, power brakes, power windows, tested, 62,000 miles, excellent upholstery, needs some body work. Closest offer to $400. 383-9496.

1967 OLDSMOBILE DELTA 88, 2 door hardtop, excellent condition. Power steering, power brakes, cruise control. Power trunk, window defogger, radio, vinyl roof, etc. $1,500. 477-1509.

TWO PRETTY VW BEETLES
1974 Love Bug, only 3,000 miles; 1972 Beetle, very clean. Both sale priced now. D2970. Alexander Leith Motor Co. Ltd., 3233 Douglas St., 383-2024.

FOR SALE '67 BARRACUDA convertible, 3-speed automatic, tested, excellent condition. Asking $1950. '66 Mustang, excellent condition, Tested: mag wheels, asking $1650. Phone after 5, 652-1664.

MUST SELL
1960 Chev Impala, 2 door hard top, V8 automatic, power steering, power brakes, tested, good tires, $400 or best offer. 383-7662.

ECONOMY
1963 Chevy II, 2 door sedan, 6 cylinder standard, new paint, new tires, good upholstery, good condition. $695, or best offer. 383-9496.

1972 CORTINA
4-door, 2000 cc. Service station kept, $2,400 or offers. Must be sold by June 26. 383-5587.

1967 PONTIAC LAURENTIAN 4-door. Sound mechanical condition. New motor, only 18,000 miles, new brakes, shocks, etc. $690 or best offer. 478-9870.

'68 BUICK SKYLARK, GS 400, power steering, power brakes, power windows, low mileage, excellent condition, $2200. 382-9448.

'59 VOLKS BEETLE. TESTED till June, '76. $450 firm. No. 2, 1203 Yukon anytime.

1968 ROADRUNNER 440 4 speed. Headers and posi. Offers. 592-9796 or 384-8470.

1970 DATSUN 510 STATION wagon, tested, good condition, $1350 or best offer. 479-4727.

FOR SALE—1968 VAUXHALL Viva, offers. Call after 5 p.m., 479-3268.

'66 MUSTANG—6, STANDARD, very good shape, some extra's. 382-7627.

MUST SELL, '73 SUPER BEEtle, VW, 18,000 miles, extras, $2400. 385-2079 or 479-3392.

1967 PONTIAC STRATO CHIEF, 4-door, V-8 automatic, 38,000 miles. $950, 652-2973.

1972 DODGE DART. EXCELLENT shape. Standard 6, 29,000 miles. 2 snow tires, $3,000. 383-7686.

1972 CAPRI 4 SPEED, MICHELIN radials, low mileage, $2900 or nearest offer. 384-6609.

'73 MUSTANG CONVERTIBLE, 351, radials, 19,000 miles, $4,600 383-1746.

1968 ENVOY EPIC, GOOD CONDItion. Just tested, $450 598-4367.

'68 VW, MAGS, EXTRACTOR, offers, 658-5124.

'65 RAMBLER WAGON, EXcellent running order. 595-5040.

1970 TRIUMPH SPITFIRE, $1,600 cash. Phone 598-1079.

1968 VOLKSWAGEN BEETLE. Excellent condition, $1150. 382-7826.

1969 VOLKSWAGEN. GOOD CONdition. $1325. Phone 598-3865.

'66 RAMBLER AMBASSADOR, $400. 656-5766, ask for Rufus.

1951 CHEVY, NEW CLUTCH AND rebuilt trans, tested, $175. 477-6601.

65 RENAULT, REBUILT MOTOR, $300 or best offer. 384-4859.

72 GRANDE TORINO, IMMACUlate. 382-8318.

61 WOLSELEY, 6-99, $150, NEEDS engine work. 382-8904.

1953 PONTIAC HARDTOP. NO motor. 385-7598 after 5 p.m.

'57 T-BIRD, EXCELLENT CONDItion, highest offer. 385-2988.

1973 RX2 COUPE, 11,000 MILES. $3100. 479-8516.

151 SPORT, IMPORT CARS

SCREAMER
You won't believe this 71 Vega panel 327, turbo, radials, custom naugahyde interior, hooker, cyclone etc. Loaded, tricky quick and sharp. Impossible to list everything in paper. Over 5,000 invested. Asking $2900. Call for details 746-7885 Duncan.

1973 FIAT SPYDER, RED WITH black upholstery, wood dash, stock dual O.H. Cam 1800 cc engine, Michelin XAS Tires, mag wheels, undercoating, recently tuned, tested. $4,200. 598-6996, after 5:30, or view 10 - 1005 St. Charles.

1958 CORVETTE
Stock 283 4-speed, must be seen to be appreciated. Restored to stock condition. Serious parties only. $4800. firm. 383-9765.

72 STINGRAY, PANEL TOP, 454 four speed, AM FM radio, tilt and telescopic wheel, leather, tinted glass, power steering, power brakes. 652-1893, 652-3234.

1954 JAGUAR X K120
Rare classic completely restored. 1400 miles on new engine. $4950 or best offer. 748-8737.

ENGLISH SPORTS SEDAN, 1970 Cortina GT, new motor, still under warranty, new paint. $1750. 743-9417 or 743-2849.

1970 4.2 JAGUAR XKE, $7,250. Serious enquiries only. 477-6357.

68 MGB GT, WIRE WHEELS, good condition $2,300. 382-8500.

65 SPRITE, LIKE NEW, MUST sell, 477-1595.

151 SPORT, IMPORT CARS

73 MERCEDES '280'
All standard Mercedes-Benz luxury features plus sunroof. Automatic, power steering, power disc brakes, new Michelin radial tires. $10,575 at Three Point Motors Ltd. — Mercedes Benz, 2620 Government St., 385-6737. (dlr. lic. D6415)

HAVE BOUGHT THE CAR OF our dreams, must sell, 5 door, 1974 Fiat, 8 months old, still under warranty, radio. Call 598 2849.

1968 TR 4A. RECENT VALVE grind. Near new tops, tonneau, radials, $1950 or closest offer. 479-3174

'69 DATSUN SPORTS CONVERTible, yellow with black top and stripes. Wire mags, radio, excellent condition. 598-7104.

'71 VW SUPER BEETLE, EXcellant condition, as new, $1,800, or best offer. Financing available, weekends. 592-7327.

FOR SALE, 73 BMW 2002, AUTOmatic, XAS, radio. Real good shape. 386-8296.

SACRIFICE 1961 MERCEDES 190-D, excellent body but requires some engine work. Offers. 598-7691.

1974 BMW 2002. IMMACULATE, asking $5,700, cont over $6,800. 3140 Cedar Hill Rd.

1973 MG, 27,000 MILES. EXcellent condition. $2900 or best offer. Duncan 746-6204 after 4.

1970 MG MIDGET. EXCELLENT condition, 2 tops. $1,800. or offers 384-5739.

260-Z. 74. LOCALLY DRIVEN, 6600 miles, immaculate condition, must sell $5,950. 592-4852 after 6 p.m.

1974 MGB CONVERTIBLE, 7,000 miles, radio, excellent condition, asking $4600 or best offer. 656-2983.

'52 JAGUAR MARK 7, GOOD condition, $2,000, 743-5698, Cobble Hill.

1974 CORVETTE 454 AUTO every option. Mint condition. Must sell. Home 592-6652, work 383-6319.

'71 850 FIAT SPYDER, 52,000 miles, good shape, $1000. Must sell. 652-1684.

1968 GT6, REBUILT ENGINE, excellent running condition, just tested. 595-3376.

1970 MGB. EXCELLENT CONDItion, soft top, and hard top. $2600. 656-4425.

MUST SELL, '72 TR6, EXcellent condition. Offers. 385-1267 mornings.

1968 CORVETTE CONVERTIBLE, 327/350 four-speed, $5295. Phone 479-1061.

1968 DATSUN SPL 311, EXcellent condition, $1,700. Phone 478-7385, evenings.

1966 MGB, GOOD CONDITION, soft top, 1968 motor and trans., $1600. 652-2234.

1974 TR6, OVERDRIVE, 16 000 miles, excellent condition. Call Don 598-5148 or 595-8522.

'71 FIAT SPYDER, MUST BE seen. 658-5612.

'71 BMW 2002. Excellent condition. AM-FM radio. 383-2272.

154 TRUCKS and BUSES

ENSIGN
Dodge TRUCKS
AND
RECREATION VEHICLE CENTRE

LEASING
COULD BE
FOR YOU

BRAND NEW
1975 DODGE VAN
6 cylinder engine, automatic transmission, power brakes, deluxe seats, curb side windows.

$123 per month
36 month Net Lease

BRAND NEW
1975 DODGE
D-100 PICKUP
Automatic, V-8, Power brakes, 6100 GWV, package and heavy duty tires. Complete with BRAND NEW, TRIPLE-E 8' deluxe CAMPER, Fridge, furnace, stove and jacks. Sleeps six.

$180 per month
36 month net lease

Other models to choose from at similar low rates

QUALITY
USED TRUCKS

74 TOYOTA Pickup. Only 7,000 miles.

74 DODGE ½-ton pickup, 6 cylinder, 3-speed, standard transmission.

74 DODGE Kary Van. V-8 engine, automatic transmission, 10 ft. body, radio.

73 FORD ½ ton pickup. V-8, automatic, power steering, radio.

'71 TOYOTA pickup with canopy. 4-speed.

66 CHEV. Cab over with 18-foot body, V-8, 4-speed.

QUADRA
at
CALEDONIA
386-2411

Ask for
Truck Sales
Dealer licence
number D-3672

THREE DAY TRUCK SALE
All clean and safety inspected 1970 Fargo one ton cab and chassis; 1972 Mazda 1800; 1968 Ford short box. Also Vanguard insulated canopy. All above units sale priced. D2970. Alexander Leith Motor Co. Ltd., 3233 Douglas. 383-2024.

1970 FORD F100 CUSTOM 6 CYLinder, 4 speed. Offers. 656-5617.

154 TRUCKS and BUSES

AMC
VICTORIA'S
NEW 4 WHEEL
DRIVE CENTRE
NOW OPEN!
REG MIDGLEY'S
JEEP CITY
PHIL HENDRY, Mgr.

—CJ5
—Renegade
—Cherokee
—Wagoneer
—Jeep trucks
—Used trucks
—Olympic Campers
—Motor Homes

LOOK FOR
GRAND
OPENING
$500
SAVINGS
AT
JEEP CITY
3342 Oak St.
(Near Town and Country Shopping Centre)
386-7571 Dlr. Lic. D4530

Good Used Trucks
72 SCOUT 4x4 V-8 auto, p.s., bucket seats, winch $4495
72 IHC 1600 with 16 ft. alum. van, roll-up door, auto. trans., V-345, radio, 900x20 tires. $7995
71 IHC 1600 with 14 ft. alum. van, V-8, 4-speed, 825x20 tires. $4495
69 INT. ½-ton panel V-8 a.t. $1995
68 IHC ½-ton panel, 6 cyl., 4-speed $1395
67 CHEV 3-ton, w-deck, new V-8 engine, P.S. Excellent unit. $4995
64 Ford 3-ton cab over 5 and 2 diesel power, good condition $3495
LEN BARKLEY
INTERNATIONAL
527 HERALD ST. 388-5508
D-3175

74 DATSUN PICKUP
White, with custom blue paint trim; automatic transmission, radio, West Coast Mirrors, and Winnebago canopy. $3,695 at Three Point Motors Ltd., 2620 Government St. 385-6737 (dlr lic D6415)

1970 FARGO, ¾ TON CAMPER special, V8 automatic transmission, power brakes, power steering, extra gas tank, split rims, 10½' camper, sleeps 4, stove, fridge, heater and toilet. 479-2333 after 5 and weekends.

ONE ONLY, 1975 GLEAMING BLACK CJ5 Universal $4900 new; 1969 Dodge ¾-ton pickup $1200; 1973 Chev. 4x4, $1400.
VICTORIA JEEP 386-6511
597 Hillside at Rock Bay D-2295

1971 CHEV ¾ TON PICKUP, camper canopy, rebuilt V8, standard transmission, power steering, power disc brakes, radio, city tested, in excellent shape. $3200 or will consider trade. 592-9826.

1974 CHEV. BLAZER, 4X4, EXcellent condition, Cheyenne, heavy duty shocks, springs, battery, radiator, stabilizers, never off road, 16.5x12 tires and mags. 656-6001.

1971 ½-TON FORD TRUCK, V8 standard, new clutch, tires, and paint, very well maintained. 58,000 original miles. $2495 or offer. 642-5034.

1963 GMC MILKTRUCK CONverted to motor home, fridge, stove with oven, tape deck, bed. Mechanically sound. Best offer. 595-1460.

1973 GMC ½-TON PICKUP. V8, automatic, power steering, power brakes. Excellent condition. City tested. 656-5328 after 6.

1973 MAXDA 1800 PICKUP, radio, heavy duty bumper. Excellent condition. Offer nearest $2500 takes. 598-3258.

1968 GMC ½-TON 6-CYLINDER standard, new rear tires and front end, $1250. Phone 388-6474, 9-5 Mon. to Fri., or 658-8988 after.

BRAND NEW DATSUN ½-TON pickup, fully equipped.
McCALLUM MOTORS LTD.
1101 Yates D66227 382-6122

1971 GMC 3-TON CAB WITH 16' aluminum box, recently tested. Good shape. $4700 or offers. 477-1922.

1970 VOLKSWAGEN WINDOW van. Good condition. $2100. To view between 7 p.m.-9 p.m., 29 Menzies St.

LARGE REFRIGERATED truck (new compressor unit), $3000. 388-4488.

1972 TOYOTA PICKUP, ALL NEW tires, 37,000 miles, excellent condition, $2250. 642-5397.

1963 FORD ECONOLINE WINdow van, runs well, needs work, offers. 658-5832.

'67 CHEV WINDOW VAN, V8, new automatic transmission, radio. 383-7011.

'67 GMC 283 4-SPEED, GOOD shape, must sell. Asking $1700. 652-3135, after 5 p.m.

1973 CHEV. BLAZER, V8, 4-wheel drive. $4,900. 595-7701, after 6 p.m.

1954 REO TANDEM RAMP truck, ideal for small cat, $1295 or offer. 384-9624 after 7 p.m.

2 66 FORD DIESEL DUMP trucks, with some work. Excellent shape. 479-8288.

1974 ROTARY MAZDA, CANOPY, radio and bumper. 1400 miles. $4,000. 384-9035.

'69 VOLKSWAGEN CREW CAB. 59,000 miles, 300 miles on rebuilt motor, $1800 cash. 592-2350.

1972 MAZDA WITH CANOPY, 30,000 miles, excellent condition. $2500. 656-2525.

1968 DATSUN PICKUP WITH canopy, smooth performer, $1,095 firm. 478-9260.

1963 FORD ECONOMLINE VAN, good condition, $800. Phone after 5 p.m. 478-4462.

1971 VW BUS, $2600
652-3196

69 DATSUN PICKUP, $1,150. 592-0217.

1966 GMC, ½ TON, 283 AUTOmatic, good condition. 478-8192.

69 DODGE FARGO, LOW MILEage, 385-0265, 6:30 to 8 p.m. only.

1967 CHEV. VAN, LONG BOX 6,000 on rebuild. $1100. 595-1757.

154 TRUCKS and BUSES

SHELBOURNE
AUTOMART LTD.
1640 CEDAR HILL X RD.
477-9166

74 BRONCO V-8 Auto., Power Steering, Brakes, Radio, winch. Very low mileage $5495

74 FORD ¾-ton V-8 Auto., Power steering, brakes, 18,000 miles. with new matching shell $5295

69 DATSUN Pickup 4 cyl. 4-speed, Fibreglass camper shell $1270

— CANVAS TENT TRAILER
Like new throughout, sleeps 6 to 8 people. First $200.

TRADES ACCEPTED
FINANCING AVAILABLE
D-4250

FOR SALE. 1974 DODOGE MAXI Van, long wheel base, 318 cu. in. engine, automatic transmission. Heavy duty springs. Radio, power steering, as new only 2300 milts. $5,500. Phone 656-5566.

1969 FORD 250 4X4. FOUR NEW grip tires, step size box, bucket seats, electric winch, twin 19 gallon saddle tanks, 6x8 flat bed with sides, 30" high cedar shingle canopy. 642-5181.

¾ ton GM truck, 74, PS, PB, 3 speed automatic, heavy duty suspension, suitable for camper. Plus 1973 9½' Vanguard camper; sell together or separately. 656-5118 after 5.

HUNTERS SPECIAL, '74 JEEP, 4x4 pickup and canopy, automatic power, low mileage, beautiful condition, $5400 or nearest offer. 652-3037 after 5 p.m.

'68 GMC ¾-TON PANEL TRUCK. Heavy duty work truck or go anywhere camper. 292 4-speed split rims. Asking $1,200 or best. 478-8877.

"TRUCK CANOPIES"
COASTLINE TRAILER CENTRE (1971) Ltd. 1915 Quadra St.
DLD-8573 388-6021

'74 CUSTOM DODGE SHORT VAN 8000 miles. Upholstered leatherette interior, furnace, fridge, Quad mags, etc. Must be seen 382-6948.

FOR RENT — TO CONTRACTOR or builder, storage van truck, with locks, 3 ton Chev, 2815 Nanaimo St. 386-7225.

1974 FORD VAN, POWER STEERing, power brakes, radio, roll up rear door, low mileage, Phone 598-2111.

'69 FORD SUPER VAN, POPtop, camperized. AM-FM radio, tape deck, best offer takes. 477-0874.

1960 INTERNATIONAL ¾ TON pickup. Useful camper box. 652-1816 after 6. 6476 Oldfield Road.

1963 MERCURY VAN, GOOD condition, $900. View at 1910 San Rafael Crescent.

1956 FORD HALF TON, Chrysler hemi powered, stake backed. 477-3982.

1973 FORD F250, 4X4, 16,000 miles, excellent condition, $5800 firm. 388-4967.

1969 FORD HALF-TON 360 AUTOmatic, radio, etc., $1750 or reasonable offer. 652-2019.

MUST SELL THIS WEEKEND. 67 Chev Van, camperized, raised fibreglassed roof. Offers. 595-8852.

'69 ½-TON CHEVY VAN, 35,000 miles, good shape. Offers to $1,850. Phone 479-1042 or 598-4759.

1974 HALF-TON FOR SPEED, radial tires, canopy, good condition, $2600. 598-1873.

'69 ECONOLINE, 6, STANDARD, semi-camperized, skylight, $1,700 or best offer. 385-0854.

1974 FORD F-350 1 TON STAKE truck, 4700 miles. 598-2957 after 6 p.m.

1975 ¾-TON CHEV. CAMPER special with Vanguard top. $6,600. 658-5811.

1968 MERCURY ½ TON PICKUP, 360, radio, 4 speed, $1,600. 656-1033 after 6 p.m.

61 DODGE, 62 CHEV, 65 DODGE, all pickups and tested, $500-$800, also Dodge parts. 595-3019.

1964 FARGO SCHOOL BUS. 318 8-speed. Beautiful condition, ready to be camperized. 479-1291.

1973 DODGE 1-TON DUAL wheels, 8x12 flatdeck, 4-speed standard, radio and tool box. 478-7592.

1959 DODGE 6 WITH 4-SPEED roof racks and 4 new tires. $475. 479-8162.

66 DODGE VAN $1,300 OR trade for camper. 384-5164.

1958 FORD PICKUP, $500. 478-3776.

158 TIRES

MICHELIN
"X"
RADIALS
Sizes to fit all makes and types of cars — MINIS through to CADILLACS.
"CHARGEX"
OR
PAY DAY TERMS
at
D & D TIRE
1620 Blanshard St.
382-7283

2 F78X15, NEAR NEW, $25 EACH. 652-2951.

TWO GOODYEAR L60X14 TIRES, nearly new, $60 each. 477-3832

160 PARTS, ACCESORIES

FORD 352, 390 ENGINE PARTS. 352 3 speed automatic transmission and rear end. Ford 6 engine and 3 speed standard trans. 595-4641.

1963 VW VAN: REBUILT 45 HP engine, rebuilt transmission, summer tires and other parts. Art, 598-6974.

4—13" U.S. INDY MAGS, 4 BOLT pattern. For Datsun, Toyota or other small car. 477-6596.

SANYO CAR STEREO SYSTEM, still in package, never been used. Quadraphonic system. 477-6317.

FOUR 15"X10" DRAGMASTER mags, 4:88 posi gear set for GM. 385-3089.

2 CHROME WHEELS, 14X6, FITS Dodge-Ford, or will trade for 14x6 Valiant chromes. 385-1941.

3-SPEED OVERDRIVE $50, AUtomatic transmission, other Ford parts. 477-1386.

WANTED RIGHT REAR FENDer for '53 Chevy ½ ton. Rust free. 384-6884.

4 CHROME WHEELS, 15X6 AND baby moons fit Dodge, Ford to 1970. 477-3667 after 6 p.m.

TWO 14" AND TWO 15" CHEV 5 spoke mag wheels with tires, excellent condition. $195. 388-4826.

SET OF HEADERS FOR SALE 390-428 $75. 388-9153.

CUSTOM REAR GRILL FOR ALL Pintos. 382-9668.

60 MERCEDES 180. 595-5340 4 TO 7 p.m.

WANT 2 CHROME WHEELS, 14X6 for Valiant. 385-1941.

1956 FORD FOR SALE FOR parts. 477-4701.

WANTED: HEAD FOR 1600 MGA 658-5095 after 5.

PARTS FOR '57 CHEV, PHONE 382-5567 after 5.

WANTED: '55-'63 CHEV POSI rear end. 382-2601 between 5-7 p.m.

1966 AUSTIN 1100 AS IS, OFFERS 479-1895.

WANTED: 1955 CHEVROLET parts. 479-7094.

WANTED: MUSTANG OR COURgar wire wheel hubcaps. 477-9238.

'59 VAUXHALL WITH SPARE parts, tow away, $35. 479-3727.

VW 1600 ENGINE, REBUILT, 85 horse. After 6 p.m. 388-6505.

WANTED: BUCKET SEAT FOR '68 Mustang. Phone 595-8908.

WANTED: 1959 FORD FOR parts. 479-1193.

160 PARTS, ACCESORIES

FOR IMPORT TRUCK, 4 BIG F60x15 Firestone Ovals on Keystone 6 stud slots. Nearly new. Closest offer to $450. Custom black Tonneau, $50. After 5 p.m. 598-8490.

BLACKY'S
AUTO WRECKING
Three miles south of Duncan. V.W. parts, most American cars. 748-8421.

CHEAP — VEGA 4 SPEED trans (complete) Vega clutch assembly and starter. 2 new 15" wheels for Ford or Chrysler, new G-78-15 belted tire. Wanted 58-60 Corvette grill. 746-7885 Duncan.

CORD'S PISTON RINGS
2925 Bridge St. 383-0011
Rebuilding your engine? See us for your parts and machining needs.

REBUILT 327 ENGINE, REBUILT power glide transmission, rebuilt starter, trailer hitch, etc. Contact Don, evenings 479-3851, Days, 388-4284.

RADIATOR REPAIRS, FAST TOP quality repairs at Maurice's Auto Body, 427 Beta St., phone 384-3121. Located behind the Burnside Pay and Save Gas station.

1973 24' MASTER COACH HOUSE trailer, fully equipped, shower, 3-way fridge, oven, stereo, in mint condition. Used only 4 weeks. $5000 firm. 477-9917.

2 ONLY, 5 HOLE, 1972 GM truck wheels, $10; 1 only, checker plate bumper for GM truck, $49. 385-0017.

162 AUTO REPAIRS, SERVICE and TOWING

OUR SPECIALTY
FOREIGN CAR REPAIRS
All makes including Renault, Citreon, Peugeot, all sports and performance cars. For a free estimate phone
PIERRE PERRERA
(formerly European Car Centre)
at HONDA CAR CENTRE
909 Yates St. Phone 386-6707

SCRAP CARS HAULED.
478-9571.

166 CARS and TRUCKS WANTED

CARS
WANTED
FOR CASH
— WE PAY OFF LIENS
— HIGHEST CASH PRICES
— TRADE UP OR DOWN
DePAPE
760 JOHNSON STREET
384-8085
DePAPE MOTORS LTD.

CASH
We will buy your car for cash. G.C.M. Motors Ltd., 780 Goldstream Ave., 478-3242. D-7197.

WANTED FOR WRECKING '64 and up GM or Ford products, complete, 478-8131 or 478-4248.

WANTED SMALL VAN FOR camping. Phone 743-2210.

PLIMLEY
1010 Yates Street 382-9121
Good Used Cars Wanted for Cash

WANTED CJ MODEL JEEP. NOT necessarily F.W.D. 385-4024.

168 CAMPERS, TRAILERS and MOTOR HOMES

Purvis Flack
R.V. CENTRE
Proudly presents
Kit Kampers
OPEN HOUSE
Sat. and Sun. 9 a.m. to 6 p.m. See our advt. in sports section.

Factory reps., will be in attendance and a free AC-DC bw 12" TV goes with every KIT sold during the weekend. In addition, there'll be a free draw for a 12" B-W TV.

Purvis Flack
R.V. CENTRE
LIMITED
1080 Goldstream Ave., in Langford (Highway 1A)
Phone 478-8377
D.L. 3772

'74 VANGUARD CAMPER, 7' 10", fridge, heater, jacks, like new. Close to $1,900. '74 Adventurer ¾ ton automatic, power brakes, power steering, with camper, $6,700. 388-6364.

CAMPER SPECIAL
'68 Dodge van fully camperized. With raised roof, completely rebuilt throughout, in excellent condition, $3200. 383-5108.

15' HOME BUILT TRAILER. Good condition. Roomy. 3-burner stove, new fridge, new wiring, sleeps 4-6. $800 or best offer. 479-3000.

1972 VOLKSWAGEN WESTFALIA, custom zip on tent 33,000 miles, sleeps four, excellent condition, $4600. 592-6843.

13½' KIT, VERY CLEAN, ICE box, toilet, stove with oven, sleeps four. $1,000 firm. 652-3032, 2812 Dooley Road, off Hunt.

1974 VW VAN, 7000 MILES, COMpletely customized, with mags, radials, stereo, (honey of a bus). 658-5685.

19' FLEURY MOTORHOMES, steel frames, fibreglass, compact, easy to drive. Jackson's 974 Goldstream, 478-5812. DL-1014.

HOMEMADE TENT TRAILER, 3-burner stove, sink with pump extends to 8'x20'. Phone 478-8600.

1974 VOLKSWAGEN CAMPER, sleeps 5, fridge, stove. Any offer over $6000 considered. 656-4275.

COVERED UTILITY TRAILER, springs, shocks. Asking $200. 478-8877.

1973 WESTFALIA
Excellent condition. Phone 477-5517, 6-9 p.m.

1960 VW VAN. CUSTOM CAMPER interior, needs some work. Private sale. $800. 598-8669.

WANTED TO RENT SOFT TOP tent trailer for week of June 27-July 4. 478-6258.

13½' TRAVELAIRE TRAILER, sleeps 4, propane stove, 3 way fridge, like new. 479-2436.

ADD-A-ROOM, NEW FULL spring loaded trailer canopy. $295. Offers. 386-6204.

24X40 MOBILE HOME IN TREED park. Large lot overlooking lake. 652-2295 or 642-5705.

WANTED—MOTOR HOME, REAsonable. Apply Victoria Press, Box 728.

1964 16' ARISTOCRAT, REFRIGerator, stove, electric brakes, $1100. 477-2079.

1969 NORSEMAN HARD-TOP tent trailer, sleeps four. Asking $500, open to offers. 382-0052.

18' SELF CONTAINED CORSAIR trailer, $2150. 477-1393.

SOFTTOP TENT TRAILER, BEST offer. 479-6930.

SOFT TOP TENT TRAILER. Sleeps four. Reasonable. 656-2041.

TENT TRAILER FOR SALE, $100. 658-1712.

HOMEMADE TENT TRAILER, sleeps 5. Offers. 383-0634.

168 CAMPERS, TRAILERS and MOTOR HOMES

NOBODY!!
BUT
NOBODY!!
HAS A LARGER SELECTION OF HARDTOP TENT TRAILERS THAN
IMPALA CAMPING WORLD

LIONEL
Canada's most popular
8 models from $1295

SPECIAL — ONLY
$2.10 lb.
for the 750-lb.
LEISURECRAFT
Complete with stove, sink, icebox, spare tie, and wired to your car.
ONLY $1575

TRAVEL TRAILERS
SPRITE
The world's most popular fully equipped lightweight trailer.

MOTORHOMES
EMPRESS Minihomes
Canada's finest

CHAMPION
All steel and low, low prices.

DIPLOMAT II by Executive — for the discriminating shopper.

BONA VISTA 5th Wheels

BOOK
Tent Trailers Now
while they last!

Open every day. Except Monday
10077 Galaran Rd.
on Pat Bay Hwy. Sidney
D.L. 3918
656-5504

Purvis Flack
R.V. CENTRE
Proudly presents
THE KIT
5TH WHEEL
OPEN HOUSE
Sat. and
Sun. 9 a.m.-6 p.m.

Factory reps will be in attendance.

Free Draw for AC-DC 12" bw television set.

Purvis Flack
R.V. CENTRE
LIMITED
1080 Goldstream Ave.,
Highway 1A in Langford
Phone 478-8377
D.L. 3772

ONE OWNER
1973 GMC ½-ton pickup, 6-cylinder, standard transmission, low mileage. Also 8' camper. Can be sold separate or package deal. For personal service phone CHARLIE PETERSON at EMPRESS PONTIAC BUICK LTD. 382-7121or res. 592-0458. D.L. 3182.

"WESTERN" CAMPERS
OKANAGAN TRAILERS
Repairs
To all types of rec. vehicles.
VAN OUTFITTING
A SPECIALTY
PHONE 384-0213 ANYTIME
PARTS — ACCESSORIES
LOGAN'S RV SERVICE CENTRE
650 Burnside Rd. E. near Douglas

1970 FARGO, ¾ TON CAMPER special, V8 automatic transmission, power brakes, power steering, extra gas tank, split rims, 10½' camper, sleeps 4, stove, fridge, heater and toilet. 479-2333 after 5 and weekends.

1970 18' TRAVEL TRAILER, fridge, stove and furnace, toilet and holding tank, hot water heater, sleeps six, equalizer itch, gears and brake control. $2500. 386-8335.

1974 27' HOLIDAIRE TRAILER, complete, bedroom, bath, shower, fridge, stove, furnace. sleeps 4. Like new, $7,500. Phone after 5:30 p.m. 656-6640.

1973 22-FT. SELF-CONTAINED trailer, custom-built to highest standards. 110, 12 volt and propane, AM-FM stereo, sleeps 6, like new. $4700. 386-6211 or 386-7728.

33' MOTOR HOME, FULL BATH, shag carpet, 2 fridges, solid teak interior, self-contained. View at 1580 Trans Canada Hwy. All offers considered. 479-5908 or 479-6853.

FOR SALE TRAILER SITE, fully serviced, with or without trailer. Shawnigan Lake, Mountain View Resort. Sandy beach. 592-6806 or 743-2924.

1965 FORD SUPER VAN, MINI Motor Home. Raised roof, very nice job and in very good mechanical condition. $2500. After 4 p.m. 478-1685.

DUE TO HEALTH MUST SELL self contained, custom built, 24' Traveleze trailer, 4-piece bathroom, proper stove and fridge, TV, furnace, sleeps 4. 656-4856.

RARE 1967 17' AIRSTREAM fully self-contained, stereo system, TV, air conditioner, carpeted. Very clean, $3,750 or offers. 873-6161 (Vancouver).

1969 FORD ¾-TON V-8 TRUCK and 8' camper and one 12' fibreglass boat and motor and trailer. As is, where is. $4600. 386-7185.

TENT TRAILER, 6'X8', SOFT top, new wheel bearings, new spare tires, foam rubber mattresses, $300 firm. 592-0076.

16' GOOSENECK 5TH WHEEL 6 ton trailer, electric brakes, $1,800. 478-5151.

17½ SOUTH PARK TRAILER, self contained, new 3 way fridge, sleeps 6, $2000 firm. 656-2501.

19½ TANDEM SCAMPER, FULLY self contained, carpet, canopy, excellent condition, $4,400. 598-1504.

8' CAMPERETTE, BED, TABLE, propane tank, stove, lights, $495. 656-2458.

'72 MAZDA PICKUP WITH OKANagen camper, low mileege, excellent condition, 383-4327.

VAN—9X7 ALUMINUM INSULATed, rigged up for use as camper, will fit 1 ton chasis, $350. 652-2507.

FOR RENT APACHE HARDTOP camping trailer, sleeps 6, stove table, icebox, $55 weekly. 479-7071.

TENT TRAILER, $30 WEEKLY. For particulars phone 384-6418.

MERCURY TENT TRAILER, hardtop. sleeps 4, $450. 595-2750.

HOMEMADE TRAILER CONverts to 14' te[illegible]

8' VANGUARD CAMPER, FULL fibreglass roof, $16[illegible]. 75-[illegible]04.

8' CAMPERETTE WITH STOVE. Asking $[illegible]. 656-3328 after 6.

168 CAMPERS, TRAILERS and MOTOR HOMES

Purvis Flack
R.V. CENTRE
Proudly Presents
KIT
COMPANION
Trailers
OPEN HOUSE
Sat. and Sun. 9 a.m.-6 p.m.
See our advt. in sports section

Factory reps., will be in attendance and a free AC-DC bw 12" TV goes with every KIT sold during the weekend. In addition there'll be a free draw for a 12" B-W TV.

Purvis Flack
R.V. CENTRE
LIMITED
1080 Goldstream Ave. in Langford (Highway 1A)
Phone 478-8377
D.L. 3772,

LAYTON
HOLIDAIRE
WEEKENDER
GALAXIE
Campers - Canopies
ARRIVING SOON
NEW LINE
TRUCK CANOPIES
ONE PIECE MOULDED CONSTRUCTION with SLEAK LOW LINES.

DROP IN and SEE OUR FULL LINE of GALAXIE Campers for lightness and strength THEY CANNOT BE BEATEN.

8 ft. camper 925 lbs.
9½ ft. camper 1230 lbs.
11 ft. camper 1690 lbs.
All with standard equipment.

PARTS, ACCESSORIES!
REPAIRS
HOURS OPEN
MON. to SAT., 8 A.M. - 5 P.M.
THURS. — FRI. nite till 9 p.m.

DOMINION
MOTORS
we specialize in I.C.B.C. Autoplan Campers and Trailers
1703 BLANSHARD ST.
(across from Hudson's Bay Parking Lot) Victoria B.C. 385-5012.
Dealer Licence Number D-5536

CAMPERS
READY TO GO!
FORD, DODGE and GMC Trucks with New OLYMPIC CAMPERS 8' to 10½'
Call an "AMC GOOD GUY"
For a Super Deal On One of these Trucks and Campers!
REG MIDGLEY MTRS.
736 Cloverdale 385-8756
Dealer Lic. D3785

FENNELL'S
TRAILER SUPPLIES
Parts—Propane—Repairs
Profiled Aluminum
SPORTSMAN CANOPIES
Mon.-Thurs. 9 a.m.-8 p.m.
Fri., Sat. 9-5:30
Sun. 12-4:30
6459 Pat Bay Hwy. 652-2511

DOGWOOD TRAILER SALES
PARTS PROPANE
RENTALS
RANDELL TRAILERS AND CAMPERS 478-6841
2630 Deville Road
Dealer Licence D-1789
Highway 1 and Millstream Rd.

1973 KUSTOM KOACH 27½'. AIR and rug. 1973 Dodge Club cab pickup, trailer towing package, bucket seats, camper shell. Will sell as unit or separate. See at Centennial Trailer Park, 1455 Craigflower.

ATTENTION MOTORHOME owners. Trailer to carry small or compact automobile. Lights and tested. Jackson's, 974 Goldstream, 478-5812. D.L. 1014.

'72 DATSUN PICKUP WITH Okanagan camper, excellent condition, low mileage, many extras. 477-9790.

10½' SELF-CONTAINED CAMPER by Scamper on ¾-ton Dodge crew-cab truck, low mileage. Price $9500. 592-7691.

1974 BOLER TRAILER, 1,000 miles, fully equipped $2800. Compare with 1975 model. Phone 642-3032.

FOR RENT — 11' CAVEMAN camper. 5 sleeper, head, propane heater, range, fridge. $80 weekly. 477-4227, eves.

PRIVATE SALE. '74 DODGE sportsman Maxi Van, camperized. Excellent condition. Low mileage. Best offer takes. 652-5582.

1972 VOLKSWAGEN CAMPER, immaculate, 13,500 miles, $5300 or nearest offer. 479-5119.

FOR TENT: 13' TRAVEL TRAlier, self-contained, sleeps four. 478-5829.

1974 LIONEL TENT TRAILER. Pull out kitchen, sleeps 6, as new, $1,600 or nearest offer. 652-1886.

10' WORK TRAILER
Locking doors, overhead boom, $950. Carey Rd. Texaco.

69 FORD CAMPER VAN, FULLY equipped, excellent condition. 592-2395.

TRAVEL TRAILERS FOR RENT. Fully insured. Openings available for June 384-4818.

RENTALS, CAMPERS ONLY, truck and campers, motorhomes. S. J. Peden Ltd., 386-3464.

RENT — AUGUST, 13' TRAILER, sleeps 4 adults, $45 weekly, 642-5177.

14' TRAILER. STOVE, OVEN, portable toilet, electric brakes, awning, tested. 384-9881.

TENT TRAILER, WOODS CAVElier, MK IV, 385-6534 after 5:30.

1973 VW CAMPER, $4,500, FULLY equipped, no pop-up roof. 479-7609.

MOTOR HOME AND TENT trailer for rent. 388-6876.

1970 TRIPLE E. MOTOR HOME, all facilities $8500. 598-3589.

1967 VW VAN, SEMI CAMperized, $2100 384-9492 after 5:30.

8' VANGUARD NON-CAB OVER camper, $800, 478-2281.

CANOPY FOR SMALL TRUCK, $[illegible] or best offer. 478-9067.

HARD TOP [illegible] TRAILER with add-a-room. 3[illegible]-2256.

WANTED — CAMPERIZED VAN, late model. 383-4984.

168 CAMPERS, TRAILERS and MOTOR HOMES

GOOD NEWS
1975
Travelaire
17 Ft. and 15 Ft.
Are in stock again
THESE POPULAR models are priced right, and are selling like HOT CAKES. Get yours now . . .

Also
5th Wheelers
PROWLER
30 FT. — $8995
27 FT. — $8395
Includes hitch and wire to truck.

Just Arrived
Kustom
Koach
21½ FT.
CANADA'S QUALITY - built LUXURY trailer, for those who want just that much more. COMPLETE WITH FULL BATH.

Coming Soon
Intruder XL
This trailer was just featured in TRAILER LIFE MAGAZINE. You'll find it the most exciting 24 ft. trailer you've seen yet.

Also
Prowler 23 Ft.
S MODEL
Designed with FRONT and REAR dinettes, side kitchen, centre bath, and sleeps 8. Super family plan at a super good rrice.

Plus
TRADE-INS
75 TERRY 24 ft. loaded with goodies. $6095
73 TERRY 25 ft. twin beds, awning, real clean $6295
73 TERRY 21 ft. terrific plan with full bath $4600
73 SKYLARK 22 ft. Canadian built, real clean $4695
66 CORSAIR 22 ft. fridge, furnace, toilet $2995
72 OKANOGAN camper, for import trucks $1495
67 CORSAIR 17 ft. fridge, furnace, toilet. $2150

FATHER'S
DAY'S
A BIG DAY AT
COASTLINE
Bring DAD down and enjoy music, coffee, donuts, plus enter him for the 500.00 bonus prize. See you Sunday!!!

DON'T
Forget Our
Mini
Motorhomes
BY
JAMBOREE
ONE LOOK WILL SELL YOU EVERYTHING YOU'D EVER NEED IN A 22 FT. OR 19 FT.

19 Ft. Model A
our volume
price only
$12,726.00

FRIDGE, 3-WAY 6 CU. FT.— AND SHOWER, CARPET 8-TRACK AM RADIO, SLEEPS 6, 4-BURNER STOVE, POWER CONVERTER CHARGER, GMC CHASSIS—A REAL TOP VALUE UNIT.

COASTLINE
TRAILER CENTRE
(1971) LTD.
1915 Quadra St.
388-6021
OPEN
DURING THE WEEK 'TIL DARK
SUNDAY 1-5 P.M. SAT. TIL 5
DEALER LICENCE D-8573

SAVE $1000. 20 FT. 1974 VANguard Mini Motor Home, self-contained, sleeps 6, has awnings, antenna, carpet. 4,000 miles, still under warranty. Immaculate condition. $13,000. 598-8439.

1 20' TANDEM 74 JAYCO TRAILer. Completely self-contained. Must sell by June 15. Asking price, $4,850. Phone after 12 noon, 478-9833.

20' KENCRAFT TRAILER, fibreglass, air conditioner, shower, lots of cupboards. Jackson's Goldstream Estates, 974 Goldstream 478-5812. D-1014.

3-BEDROOM TRAILER FOR sale $6500 down, take over payments. On lot in Hidden Valley Trailer Park. Children welcome. 478-9955.

[illegible]
16.' Sleeps 6; propane fridge, stove-oven. 598-5537.

$71 TOYOTA TRUCK WITH COMpletely equipped fully sized camper, sleeps 4. 598-4378, 592-0435.

HEILITE TENT TRAILER, EASY to pull, $400. Phone 592-4043.

168 CAMPERS, TRAILERS and MOTOR HOMES

S. J. PEDEN
LTD.
VANGUARD
Motor Homes
NOW IN STOCK
The popular 21' VANGUARD Mini-Motorhome is now in stock. See this luxurious self-contained MOTORHOME along with the economical 19'5" VANGUARD Mini-Motorhome and the
ALL NEW
VANGUARD PACER
ALL ON DISPLAY AND READY FOR IMMEDIATE DELIVERY

TRADES
'73 9'6" Vanguard fridge, furnace, oven, jacks, etc. $2[illegible]
'73 Dodge 200 Van 15,000 mi. Camperized $[illegible]
'72 Chimo VW Van Conversion 8,000 mi. $5995
36" Vanguard Canopy c-w rack. $37[illegible]
Lionell HT Tent trailer $1495
'73 Courda lane import camper $1595

CAMPER RENTALS
TRUCKS and CAMPERS
CAMPERS only—MOTORHOMES

PARTS AND
ACCESSORIES
If you're building a camper, trailer, or boat, or converting a van or just modifying what you have, be sure to see our large assortment of SINKS, FRIDGES, ICE BOXES, ROOF VENTS, WINDOWS, SPRUCE FRAMING, PANELLING, TOILETS, LIGHT FIXTURES, HEATERS, WATER TANKS, TABLE LEGS and many more other useful items.

HOURS
8:00 - 5:00 Mon. - Sat.
Lot open Thurs. and Fri.
Til 9:00

S. J. PEDEN
LTD.
2855 Quesnel St.
386-3464
DLR. D-1040

SUMMER
HOLIDAY!
Rent a Deluxe
RECREATION
VEHICLE
FORD F-250
'SUPERCAB'
11' Vanguard
Camper
SUBURBAN
MOTORS
3377 DOUGLAS 386-6131
Dealer Lic. D.2298

FLATDECK TRAILER, SUITable for hauling stock car or antique car. 478-1476.

CAMPER FOR IMPORT TRUCK, propane stove and ice box, sleeps 4 call at 4123 Holland after 6.

LAND RANGER CANOPY, ONE year old, excellent condition. Offers. 479-5016.

8½' VANGUARD PATHFINDER camper, self contiined, $2600. 384-7844.

HARD-TOP TENT TRAILER, fully equipped, good condition, $1,050. 479-7585.

FIBREGLASS SPORTSMAN CANopy for Mazda truck, new condition, with boat rack, $300. 652-3787.

TENT TRAILER PARKETTE DEluxe. Excellent condition. Sleeps eight. Best offer. 388-9319.

169 MOBILE HOMES AND PARKS

Robinhood
SALES AND SERVICE
2714 SOOKE RD.
NEW AND USED
Mobile homes all located within 25 miles of Victoria. Government Grants — $1,000 and $500 available to assist you in financing O.A.C. Urgency forces some homes to be offered for less than market value.
Call today 478-9912
D.L. 3091

REDUCED TO CLEAR—24'X52' Chancellor Double Wide — 3 large bedrooms, 2 full bathrooms, utility room, large living room, separate dining area with patio doors. To view call Wagon Train Homes Ltd. 974 Goldstream Ave. (Highway 1A) 478-7333 D. 26003.

DELUXE 23' TRAVEL TRAILER, like new, used one trip, Regina to Sidney. Situated in trailer court in Sidney. Trailer space available to right party. Not suitable for children or pets. Best offer over $4,000. 656-4441.

LATE MODEL PRIVately owned 12x60 Glendale 3 bedroom. In family court, Shawnigan Lake Village. Also a 13 ft. Teepee travel trailer. Phone 748-3342 days or 743-9463 eves.

1 YEAR OLD, 12X68 MOBILE Home. Two bedrooms, plus den with fireplace. Located on pad in Sooke with seaview. 642-5049, 592-3236 after 6:30 p.m.

24'X40' PREMIER, DOUBLE wide, adult park, call 478-8720 after 5 weekdays, anytime weekends.

ONE YEAR OLD, 12X68 CHANcellor, 3-bedrooms, dining room with china cabinet and patio doors. 10x13 storage shed. 478-9794.

IMMACULATE 12X68. 3 BEDroom, fireplace, large sundeck, skirted, fully landscaped, 478-4635 or 479-5938.

[illegible] MOBILE HOME PARK space with patio, garden for travel trailer only. Monthly. Phone 384-8791.

8X43 MOBILE HOME, FURnished, good condition. $3500. 748-1990, Duncan.

1974 12X56 MOBILE HOME IN treed park, Duncan area. Offers. Must sell. 748-8272, 479-4247.

1974 MODULINE 40' DOUBLE wide deluxe. Scenic view, $19,000 or offers. 478-0160.

DOUBLE WIDE, 24X52, SKIRTED. Sundeck, small shed. Beautiful Hidden Valley Park. 478-6747.

MUST SELL — 3 BEDROOM MObile semi-furnished, on site 478-8026.

1974—3 BEDROOM ESTATE FURnished or unfurnished. 642-5058.

169 MOBILE HOMES AND PARKS

WAGON TRAIN
HOMES LTD.
OVER 30
New and Used
HOMES
To Select From
VICTORIA
2524 Douglas St.
386-3291
LANGFORD
974 Goldstream
478-7333
SOOKE
6647 Sooke Rd.
642-5533
OPEN
8 A.M. TO 9 P.M.
7 DAYS A WEEK
Dealer Licence Numbers:
MCD-11275 MCD-26003
MCD-26166

BOB'S
MOBILE HOMES LTD.
25 Crease 386-3623
DL 1911
TO CLEAR
2—10' and 1—8'
Hardtop trailers
at INVOICE PRICES!
ALL TRAVEL UNITS
priced to go!
LEADER ('74 model)
2 bedroom, as new. Nicely furnished, washer, dryer, and skirted, in adult park — Cedar Creek.
Propane — Gas — Parts
Hydraulic Jacks
Set of 4 — $196.50
386-3623 478-4979

Happy Valley
HOMES LTD.
Dealer's No. D-26010
2681 Sooke Road
478-8303
—Family spaces available
—Retirement Park specialists
—Park space available with all purchases
—Canadian built homes

TRIANGLE
HOMES
LTD.
Bendix Home Systems Ltd.
Pyramid
2435 Trans. Can. Hwy.
478-1774 D.L. 25171
Mon.-Fri. 9-6 p.m.
Evenings by appointment
Sat. 9-5 Closed Sundays

GOLDSTREAM
MOBILE HOMES LTD.
PARAMOUNT PREMIER
MONARCH AND PARKWOOD
Modern park space available with all purchases
2994 Jacklin
478-1751 478-8391
Dealer Licence No. MCD 26091
OPEN TO 5:30

NEW AND USED HOMES READY for immediate occupancy, on bus line and witin walking distance of SOOKE SHOPPING CENTRE $10,500 and up. Lovely ocean view and ideal for family and retired couples. Call 642-5533 or 388-4771. Wagon Train Homes Ltd., Sooke, MCD 26166.

URGENT SALE, SAVE $1000 NOW on this exceptionally clean 50' mobile 2-bedroom home set up in family park within commuting distance to Victoria, ask for Mel, 478-9912. Robin Hood Trailer Sales, 2714 Sooke Rd. D.L. 3091.

LARGE, 3-BEDROOM MOBILE home, 1,050 square feet, immaculate, carpeted throughout, washer, and dryer, tool shed, and many extras, on very large landscaped lot, shrubs, trees and garden. No. 5 Spectacle Lake. 743-5849.

12X68 3-BEDROOM DELUXE home in family park on large space, Mill Bay area. Phone 478-9912 for appointment to view. Robin Hood Trailer Sales, 2714 Sooke Rd. D.L. 3091.

ORDERED EAST, MUST SELL our 3-bedroom home. Tastefully set up on spot 17, in Shirlmae Park. Drive in to inspect anytime, or phone 478-4151, 478-6049.

1974 60'X12' 2 BEDROOM MOBILE home. Drapes and carpet throughout, no furnishings. As new, will move to your location $10,000. 658-5811 or 658-5673.

CHERRY POINT — SEASIDE adult park. 50x90 lot. New 12x68 2-bedroom Neonex. Extras and large storage space. Sale by owner, 652-3753.

AS NEW — DELUXE MOBILE home, skirted, porch, shed, electric fireplace, shag rugs. Mill Bay — commuting distance Victoria. $16,500. 746-7836.

FOR RENT — THREE BEDroom mobile home on pad in Sooke. Older people preferred. 642-5050.

12-60 MOBILE HOME, 2 BR, IN quiet adult park, near bus, stores. Jackson's Goldstream Estates, 974 Goldstream, 478-5812. D.-1014.

65' GENERAL, 2 BEDROOM, 1½ baths, extended living room, workshop, adult couple, close in. $19,750. 478-7938.

SACRIFICE 12X68 KENTWOOD on lot at Spectacle Lake. 592-7768.

178 SUMMER RESORTS

QUALICUM SANDY BEACH, 20 per cent discount on either 2 weeks starting June 28. Beach front 1 and 2 bedroom, clean housekeeping completely equipped cottages. Some August openings. Qualicum View Auto Court, 752-9322, Box 52, Qualicum Beach.

OKANAGAN LAKE, HOUSEkeeping units on a quiet beach. Free fishing boats and motors in May, June and September, some openings in July. 604-768-5334. Seclusion Bay Holiday Village, Box 36, Westbank, B.C.

FARM HOLIDAYS, PARKSVILLE area. Trout pond. 2 furnished cabins $40 and $60 per week. Also bed and breakfast available in farm home, midweek. 248-6824 or write Box 1081, Parksville.

Final
TELEPHONE 383-4111
CLASSIFIED 386-2121

The Daily Colonist.

Vancouver Island's Leading Newspaper Since 1858

Some cloud, high 22
Weather Details On Page 2

No. 155 – 117th Year | VICTORIA, BRITISH COLUMBIA, SATURDAY, JUNE 14, 1975 | 15 CENTS DAILY 30 CENTS SUNDAY

Couple pushed over rail at Niagara

NIAGARA FALLS, N.Y. (AP) — Police said two men late Thursday night hurled a young couple over a railing that protects tourists from falling into the powerful rapids near the brink of Horseshoe Falls.

Investigators said Mary Camann, 20, of Niagara Falls, N.Y., clung to a rock until pulled from the rapids by a tourist, David Dahlberg of Grantsburg, Wis., who climbed over the railing after her.

Miss Camann's companion, Joel Bahr, 19, also of Niagara Falls, clung to the railing.

Police said they had a description of the two men and had begun a search for them. The reason for their action was not immediately known.

Miss Camann said the assailants told her and Bahr: "You gotta die some time."

Bahr said he told the men they could have anything they wanted. "But one of them said, 'Shut up, whitey,' and stuck his fingers in my mouth to keep me from screaming.

"The other one put a knife to my throat and said, 'Your time is up, whitey'."

The incident occurred shortly before midnight at Terrapin Point on Goat Island, a small island situated in the middle of the Niagara River between the waterfalls.

Niagara state park police said Bahr and Miss Camann were standing along a railing at Terrapin Point about 100 feet from the brink of the Horseshoe Falls when the two men approached and threw them over the railing.

Production drop worst in 14 years

OTTAWA (CP) — Total production of the economy dropped by 1.4 per cent during the first three months of 1975, the worst quarterly decline during the last 14 years, Statistics Canada said Friday.

The agency says that while consumers spent more and inflation was less of a problem, the slumps in house construction and foreign trade grew worse.

"Despite the continuation of the recessionary pattern which began in the second quarter of 1974, growth was reasonably strong in the first quarter with the exception of exports and the rate of inventory accumulation . . .", the agency said in a report on gross national product for the first quarter.

Gross national product measures the value of all goods and services produced in the economy. The last time it declined more than 1.4 per cent was in the first three months of 1961, when it fell 1.5 per cent.

The latest drop follows a 1.3-per-cent decline in the final quarter of 1974. Total production was up in the first three months last year, but there was no growth in the two middle quarters.

In dollar value, GNP grew by three-tenths of one per cent to a seasonally adjusted $146.5 billion but inflation more than accounted for the increase.

The report finds some hopeful signs. It says that the rate of increase in inventories of unsold goods was down from previous quarters, and adds: "While not a guarantee of recovery, this pattern often precedes an upturn as businesses liquidate inventories before resuming production."

Corporation profits fell by 4.7 per cent for a second successive quarterly drop.

ICBC executive asked for a list

Transport Minister Robert Strachan says he ascertained that the firm of D. A. Scrivener Ltd. in Saskatchewan is not in the adjusting business.

So Douglas Scrivener, ICBC vice-president in charge of claims, was still on staff Friday and will remain on staff for at least a few more days.

Strachan had said Thursday that Scrivener would be fired if allegations made by Robert McClelland (SC-Langley) proved to be true.

McClelland had accused Strachan of lying to the Legislature about Scrivener's continued activity in the insurance adjusting business after joining ICBC in 1973. McClelland said he had evidence that Scrivener was a majority shareholder in an insurance firm known as D. A. Scrivener.

"I will be surprised if McClelland's allegations turn out to be true," Strachan said Friday.

"I have already ascertained that D.A. Scrivener Ltd. is not in the adjusting business.

"I have asked him to give a written account of his business activities in Saskatchewan since joining ICBC."

Until then, said Strachan, the vice-president will continue to work for ICBC.

North Bay summons in Golan

NORTH BAY, Ont. (CP) — A member of the Canadian Forces camped on the Golan Heights buffer zone between Israel and Syria with the United Nations was recently served with a summons from the North Bay Parking Authority.

Bernard Leroy MacDonald was charged with violating North Bay's parking bylaws on March 17.

Leonard Hopkins, Liberal MP for Renfrew North—Nipissing East, was on a tour of the Israel-Syria border when the ticket was brought to his attention. On his return to Ottawa, he paid the $7.50 fine on behalf of the soldier.

Railway probe hinted

● **B.C. Railway has run out of money, says Barrett. Page 26**

Officials of the U.S. Securities and Exchange Commission were aware that a new audit of B.C. Railway would likely reveal losses rather than profits on operations in the past few years, Premier Barrett said Friday.

But, he told the Legislature, New York lawyers for the underwriters advised the government that only audited statements — even if they were suspect — should be submitted in support of a prospectus issued by B.C. Hydro.

Barrett, who is also finance minister, said his deputy minister, G. S. Bryson, had suggested that an explanatory note be included with the B.C. Rail audits but was told that was not necessary.

The premier was speaking during debate on a bill in increase the borrowing power of B.C. Rail.

The Hydro prospectus was filed in March and it stated that BCR showed a profit of $992,000 in 1972, but the premier told the Legislature last Friday that the railway actually lost $8.1 million in 1972.

Barrett did not rule out the possibility of a judicial inquiry into the operations of the railway.

He told the Legislature there was a court case coming up this fall involving BCR and a private contractor and when that was over the government would look at other action regarding BCR, possibly involving an inquiry.

Opposition MLAs asked for an inquiry after the premier charged the previous Social Credit administration with using improper auditing pro-

Continued on Page 2

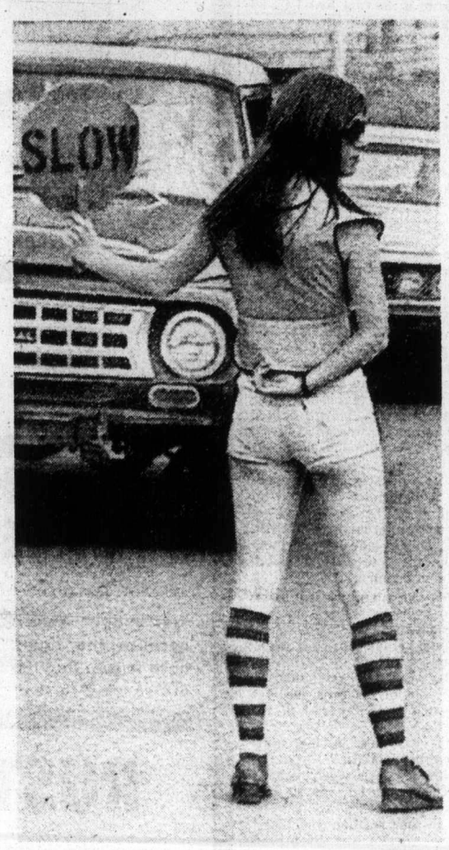

—CP

Ms demeanor

Even without sign, Edmonton's Mary Russell is a traffic-stopper. Mary, 18, is second-year commerce student at University of Alberta and has summer job as flagman on Whitemud Freeway where new overpass is under construction.

U.K. rise now 25%

LONDON (UPI) — British prices have skyrocketed to a record 25-per-cent annual rate during the past year, double the inflation rate in major western countries, the government announced Friday.

The employment department said a 4.2-per-cent price rise in May, the highest monthly jump since record-keeping began in 1947, boosted the annual figure. British wage inflation has reached an annual rate of more than 30 per cent.

$21 million Transit losses mount

B.C. Hydro's urban transit systems in Greater Victoria and Vancouver lost $21 million last year, not the $17 million originally stated by Municipal Affairs Minister James Lorimer.

Lorimer tabled his revised accounting in the Legislature Friday in answer to a question from Opposition Leader William Bennett.

Bennett had asked for the total expenditure and the total revenue of the transit operations for the year.

Expenditures totalled $41.7 million, revenue $22.9. But the listed revenue, Lorimer said, included a provincial subsidy of $2 million.

In 1973, Hydro lost $4 million on its transit service, compared with a loss of $29 million the previous year. Services since then have been improved and extended.

—AP

Protesting right-wing leader rests in front of Gandhi house

Police seal off Indira to all but faithful

NEW DELHI (AP) — Prime Minister Indira Gandhi took to the streets Friday to win support for her decision to remain in office while appealing her conviction for corrupt election practices. Four non-Communist opposition parties paid no attention, however, and said they no longer recognize her as prime minister of India.

In a half-dozen speeches outside her residence, the prime minister blamed the opposition parties for the country's problems and for being partly responsible for her being found guilty Thursday of winning her parliamentary seat in 1971 illegally.

Police barricaded and sealed off all roads leading to her residence, converting them into a mass rallying ground which became Mrs. Gandhi's stage as she kept walking outside to address thousands of persons who came on foot, on buses and in horse-drawn carts to cheer her.

The guilty verdict, which barred the prime minister from holding public office until 1981, led to a major political and constitutional debate over whether Mrs. Gandhi should resign while appealing to the Supreme Court.

Outraged that she did not resign immediately although being granted an initial 20-day reprieve before being disqualified from holding office, the four non-Communist opposition parties announced they no longer recognize her as head of government.

Their renunciation had no effect on Mrs. Gandhi's hold on the government since they control only 49 of the 523 seats in Parliament, but their action proved an embarrassment to the prime minister as it highlighted their demands for her resignation.

Inside

Danson stresses future shock
—Page 44

	Page
Background	5
Bridge	31
Churches	14, 15
Classified	29-42
Comics	25
Crossword	33
Entertainment	12-13
Finance	6-9
Family	27-28
King Fisherman	24
Marine Calendar	16
Provincial Court	24
Sport	20-23
Television	30

Chief justice tapped to head pen inquiry

● **Woman hostage had "very positive relationship" with convict. Page 2**

OTTAWA (CP) — Prime Minister Trudeau announced Friday a public inquiry into this week's B.C. Penitentiary incident and opposition spokesmen immediately complained that it did not go far enough.

The prime minister announced in the Commons that Chief Justice J. L. Farris of the B.C. Appeal Court will head a three-man inquiry into the incident that resulted in one death.

The inquiry would deal only with what happened at the New Westminster maximum-security penitentiary where 15 persons were held hostage for two days by three lifers armed with knives.

It will not deal with government actions up to the time early Wednesday when the hostages overcame their captors, an incident that resulted in the fatal shooting of Mary Steinhauser, a prison employee. Trudeau said the public is aware of government actions.

The inquiry will be public except in cases where the judge feels, in the words of the terms of reference released Friday, "Information is likely to be received which should not be disclosed in the public interest including the interest of the safety and security of penitentiaries."

The prime minister appointed three men to conduct the inquiry under the Penitentiaries Act:

● Farris, 53, appointed to the Court of Appeal in 1973. As a lawyer he has handled private and criminal cases and is a past president of the Canadian Bar Association.

● Jack Lynch, 54, Fraser Valley representative for the John Howard Society who in the past has served time in prison.

● Henry Popp, 57, director of operational security for the penitentiary service. Popp was a member of the commission of inquiry that investigated penitentiary riots at Kingston in 1971.

Farris
. . . will be public

Makarios offers concession

Colonist Wire Services

NICOSIA — President Archbishop Makarios Friday offered a major concession to Turkish Cypriots in exchange for the release of Greek Cypriot prisoners allegedly still held by the Turks.

"We propose that all Turkish Cypriots in the south be moved to the north, together with their furniture and other belongings, as demanded by the Turks, in exchange for the release of Greek Cypriot captives," Makarios said.

At the United Nations, the Security Council approved a six-month extension for United Nations peacekeeping forces in Cyprus.

Train, bus crash, 15 die

SEOUL (UPI) — A train and a bus carrying hundreds of passengers collided early this morning at a railroad crossing 155 miles southwest of Seoul and there were heavy casualties, South Korean police reported.

An initial police report said 15 persons were killed and about 50 others injured.

Sharp quake

TOKYO (UPI) — A severe earthquake shook northern Japan early today, the Japanese meteorological agency reported. Tidal wave warnings for the Pacific coast of Hokkaido and northern part of Honshu were issued.

Profumo
. . . charitable work

Lynn
. . . forces sweetheart

Queen honors sex-scandal figure

LONDON (CP) — John Profumo, whose political career was shattered in a sensational call-girl scandal that rocked the British government and the country in 1963, has been honored by Queen Elizabeth.

Profumo, now 60, is listed in the Queen's birthday honors roll published Friday as a Commander of the Order of the British Empire. Since the scandal, the former war minister has devoted himself to charitable work among the poor of London's East End.

Leading figures in the newspaper and entertainment world are among the 736 British and Commonwealth citizens receiving the Queen's awards.

Vera Lynn, the "forces sweetheart" whose honey-voiced renditions of White Cliffs of Dover, We'll Meet Again and other Second World War hits made her a symbol of the British war effort, becomes a Dame Commander of the Order of the British Empire. Although she recently, at 58, became known to a whole new generation of fans through a television musical series, her award was in recognition of charitable services.

Similarly honored with the female counterpart to knighthood is Bridget D'Oyly Carte, who carries on the traditional family association with Gilbert and Sullivan operas, for services to the D'Oyly Carte Opera Trust, Ltd.

Wendy Hiller, who recently won critical acclaim for her stage portrayal of the late Queen Mary in Crown Matrimonial — the story of the late Duke of Windsor's 1936 abdication — also became a dame.

Peter Ustinov, 54, actor, author, mimic and movie director who now lives in Paris, is made a CBE.

The award to Profumo is interpreted as recognition of his charitable work following the sensational days of the Christine Keeler affair.

His dramatic downfall from office in 1963 came when he admitted an association with call-girl Keeler who was involved at the time with a Soviet diplomat.

The case rocked the Conservative government of the day and was believed to have contributed to the party's election defeat the following year. Profumo inherited an Italian barony from his father and was a fast-rising political star until his sudden exit from the limelight.

The Daily Colonist.
(ESTABLISHED 1858)

SECOND NEWS SECTION VICTORIA, BRITISH COLUMBIA, SATURDAY, JUNE 14, 1975 PAGE NINETEEN

— Colonist photos by Alex Barta

Fish are weighed, graded at dock before being rolled into plant

Oakland plant's new era

Sex discrimination helps

By GRANIA LITWIN
Colonist Reporter

At the old Oakland Industries Ltd. plant at the foot of Yates, workers used to have to gut a herring to find out its sex. At the new plant, no one even has to look at the fish.

A new machine called a sex-discriminator does it all.

Oakland Industries, a local firm established 15 years ago and a familiar sight on Victoria's waterfront, moved to James Bay last fall.

It is on Montreal Street property formerly owned by McKay-Cormack Shipyards near Fisherman's Wharf.

Among the wonders of automation in the new plant is a Swedish-built machine which sorts, fillets and butterflies herring. It is the first to be used successfully on Canada's Pacific coast.

The machine electronically detects the sex of herring and separates male from female.

Eggs are stripped from the latter (to be shipped as roe to markets in Japan) and the milt is taken from the males (and sent to England as a high-class delicacy.)

Previously only the roe was used and the flesh of both males and females was sent to a fish-meal plant in Crofton where it became fertilizer or cattle feed.

That was a tremendous waste, according to an Oakland's spokesman, as herring is one of the highest-protein fish in the sea.

Because of the new machine, Victoria housewives will no longer be restricted to seaboard kippers but will also be able to buy local, smoked herring.

Jim Batey, Oakland's international sales manager, said that while they won't taste exactly like a Scottish kipper, which is a different species, the local smoked herring will have a distinct flavor achieved through a special smoking recipe that is a closely-guarded secret at Oakland.

Like the finest of Indian tea or seasoned tobacco the sawdust used by James Bay plant is carefully blended and, after being shovelled into the furnace, fills the smokehouse with a spicy, pungent aroma.

Every fish smokehouse, Batey explained, has its own wood-blending recipe which at Oakland includes hickory sawdust imported from the eastern United States and various types of maple from across Canada.

The secret of Oakland's recipe is kept by an employee who works deep in the heart of the new plant in a small room, heavy with the savory scent.

Oakland's smoked herring will be marketed in Europe next spring and may even compete with Scottish kippers in Great Britain, said Batey.

Red snappers await processing

From 10,000 to 70,000 square feet of floor space is an enormous expansion, but this is the least of the innovations of the plant which is the largest diversified smoking, canning and fish-freezing plant on the Island.

Outside the plant up to five fishboats can unload their catch at the dock or stock up with ice for the next trip to sea.

It was not always like this. At the old wharf there was only room enough for one boat to unload and sometimes one to take on ice.

Hydraulic lifts have replaced the electric cable winches to handle the increased volume.

Inside the building are the workrooms where fish is prepared for smoking or freezing.

While some salmon goes to the smoke room, the end of the production line for the rest is a blast freezer where the temperature plummets to 30 degrees below zero Fahrenheit.

Although the move to the new site took place last fall, full plant production will not be reached until late autumn when a specially invented ground-fish filleter arrives, said general manager Peter Wilson.

"This is a test year since much of the machinery is new," he said, but added that the results so far are promising.

Currently being designed and built in Sweden the machine to fillet cod and sole will be another first in automation for Oakland.

Human labor will never be completely replaced, said Batey, who added the plant now employs about the same number. Salmon are not uniform in size, as herring are, and so production-line machinery is impossible.

What does a multi-million-dollar plant, set up for 15 times its former capacity, do when fish are still coming in at the old, slower rate?

What it has to do, admitted Batey, is dream up new jobs for itself.

Batey said management is looking into new ideas, such as using the fish right down to the scales, which could be used for dolls' eyes.

Sooke bus operations primitive, head agrees

The provincially-run Sooke bus service, which has generated some controversy in its short two-week life, is just an interim service and major changes are planned, provincial transit bureau director Vic Parker said Friday.

The service, assumed by the transit bureau after the provincial Motor Carrier Commission lifted the licence of the former operator, South West Coach Lines, is "a really primitive system," Parker said in a telephone interview from Vancouver.

The bureau is planning changes to the service and is reviewing the fare structure for all rural transit in the Greater Victoria area, he added.

The government stepped in immediately to keep the service operating, Parker said, and residents should be thankful that the route was not abandoned when South West lost its charter. In other parts of the province, there has been no replacement service.

One of the hottest issues since the provincially-run service began is the cancellation of the monthly pass system used by South West to provide a fare discount for regular users.

Parker said the company had been planning to eliminate the passes and the bureau doesn't have a policy which allows passes at a discount rate.

Even with the elimination of the passes, the service is still being subsidized, he said.

Transit officials and Metchosin area residents met Thursday night, and while some were critical of the way Parker and several of his assistants handled themselves, Parker said some of the bus users recognize they will be receiving better service now the route is operated by the provincial government.

Ken McQueen, a spokesman for an organization calling itself P.A.S.S. — Planned Action Supporting Sooke — charged Parker was evasive and didn't care about the needs of the bus users.

McQueen said he overheard Parker telling one of his assistants, who was explaining after the meeting ended why the passes had been cancelled, that there was no need to explain anything.

McQueen also complained the meeting was adjourned before all questions had been answered, but Parker said Friday it was the kind of meeting "that could have gone on all night."

Parker said he could not recall making the statement McQueen attributed to him and said if he did say something to that effect, it was taken out of context.

Parker's performance was a "charade of doubletalk," McQueen said.

He added the passes are listed in a fare structure filed with the carrier commission and their cancellation without a public hearing could be illegal.

P.A.S.S. is now taking that issue up, McQueen said.

When the government announced it was taking over the route, users were promised there would be no fare changes, and McQueen said the group is willing to talk to the bureau officials if there is a need for a rate increase.

"But they should give us what they promised us. We don't want anything new," he said.

Another meeting will be arranged in the Sooke area, Parker said.

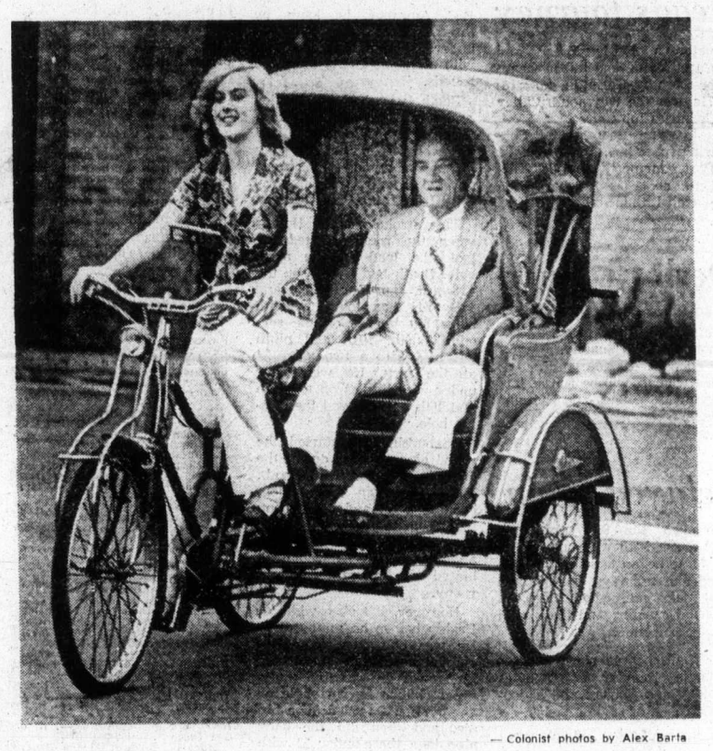

— Colonist photos by Alex Barta

Lynn Cameron of 1451 Westall takes Dobering for ride

Red tape puts a stop to novel tourist idea

By HUBERT BEYER
Colonist Reporter

This is the story of Fritz Dobering's ill-fated attempt to add bicycle-drawn rickshaws to Victoria's double-decker buses and horse-drawn carriages.

Five years ago, Dobering picked up a rickshaw at a local auction.

It's been sitting in a corner of Little Harry's, the restaurant of which he is the manager.

Recently, Dobering tried to get a business licence for the flaming-red contraption, but city hall said no.

"They told me there was already too much junk in the city," Dobering said in an interview.

The licence inspectors told him he could take his request to city council, but Dobering said he doubted there was much chance of getting council's approval.

"These guys are tough to talk to," he said.

But he still thinks his idea has merit.

Making a strong but pertinent comment about the inevitable results of letting horses amble through city streets, Dobering added that his bike-rickshaw was at least "a clean attraction."

Taiwan licence plate

His plan was to let a university student drive tourists around downtown. He would have split the profits with the student on a 50-50 basis.

"I could have made a little money, a student could have made a little money and it would have been something new," he said.

If the venture had been successful, he would have imported more rickshaws from Taiwan.

"That's where this one is from," he said, pointing to its Taiwan licence plate.

He won't try again to get a business licence for his rickshaw, he said.

"I don't want to fight with these guys," he said.

And so, because Dobering from Vienna ran into red tape in Victoria, tourists from the United States won't be driven around in Taiwan rickshaws.

Police talks ushered

The Saanich police union and municipal officials sat down Friday morning for the first meeting held in any of the four Greater Victoria core municipalities to discuss a 1975 police contract.

Officials of the union, formally called the Saanich Police Association, said the municipality made suggestions on fringe benefits and promised a wage offer at the next meeting June 23.

They described the meeting as "a good one."

Police in Victoria, Saanich, Oak Bay and Esquimalt have been working under 1974 contracts since Jan. 1 and no firm date for first meetings has been announced as yet for the areas other than Saanich.

The six-month delay is due to two main factors:

- Officials in all of the municipalities have been kept busy most of the six months by the lengthy dispute involving CUPE members. There was an informal understanding to leave police contract talks until the dispute was settled.
- Police contract settlements in Greater Victoria each year normally are affected by the Vancouver settlement and latest reports are that a contract may be worked out by Vancouver negotiators soon.

The reason for the annual wait for Vancouver is that wage requests by the Greater Victoria unions often are based on parity with Vancouver or some other B.C. mainland force whose pay is keyed to Vancouver.

Marguerite like sister to Princess Lines staff

"Hello, Princess Marguerite."

That's how Nancy Katt in Seattle answered — mistakenly — a telephone call from the Colonist Friday.

But it's easy to understand why, she explained.

Because at least 50 times a day someone calls her to inquire about the sailing times of the Marguerite between Victoria and Seattle.

Ms. Katt works for Princess Lines, which runs cruises to Mexico and Alaska, but just about every second call she handles is about the Princess Marguerite service to Victoria.

"Maybe we should buy it, or at least sell tickets for it," she said.

Trouble is, the Princess Marguerite's office isn't listed in the Seattle telephone book and is listed under B.C. Steamship with the information operators, although the Seattle operators readily come up with the right number for callers.

The Marguerite was operated by Canadian Pacific until last fall, when CP discontinued the Victoria-Seattle service, and was bought by the provincial government earlier this year.

Ms. Katt said the calls to her office could have been avoided if the Marguerite's Seattle advertising had carried an information number. But a Seattle spokesman for the Marguerite said the company did not have a number when the ads were made.

After the Princess Lines' listing in the Seattle directory there is the disclaimer that the number is "not to be used for Seattle-Victoria ferry service." But the people still call the Princess Lines wanting Marguerite information.

The Marguerite spokesman said eight people answer as many as 800 calls a day from persons wanting to know about sailings to Victoria.

School bids too high

Bids for construction of classrooms at Cedar Hill junior high school were higher than estimates and the project will have to be pared down, according to Greater Victoria school board spokesman Bill Stavdal.

The board allocated $309,000 to add two classrooms and a home-economics room as well as enlarging the office, renovating four classrooms and updating fire-alarm and heating systems.

The lowest bid of $355,494 came from Herb Bate Ltd. Other bids were $362,898 from W. Campbell Ltd. and $367,807 from Hunter Construction Ltd.

Fire victim confused in smoke?

A 67-year-old partially paralysed man who died after a Tuesday morning fire in the Esquimalt Lions Lodge probably became disoriented in the smoke-filled hallway as he was trying to flee the building, a coroner's jury was told Friday night.

Constable Herbert Weatherall of the Esquimalt police told the jury investigating the death of Donald Beaton Smith that he found the dead bachelor lying face down in the hallway several doorways away from his apartment.

Weatherall said he thought that Smith had turned around in the hallway and gone away from the nearest exit.

Weatherall's first attempt to enter the hallway on the top floor of the four-storey senior citizen's apartment at 874 Fleming failed when he was forced back by the heat. After hosing down the entrance to the hallway, he said, he was able to go inside where he found Smith.

Pathologist Dr. Garth Walther told the jury that Smith died from asphyxia due to both smoke and carbon monoxide.

"It's quite consistent with the deceased being involved with a fire," he said.

Albert Norris, of 1278 Camrose, a longtime friend of the dead man, told the jury that Smith was partially paralysed and walked with a cane.

The inquest was adjourned until June 26.

Forest firms sound pleased

Canadian Press

Reaction by forest industry officials to Thursday's appointment of Dr. Peter Pearse to conduct a one-man royal commission into B.C. forest tenure arrangements was generally favorable Friday.

George Currie, chairman and chief financial officer of Macmillan Bloedel Ltd., said: "We certainly welcome a royal commission."

Currie said the example set by Mr. Justice Gordon Sloan, who headed royal commissions on the B.C. forest industry in 1944 and 1955, was a good one. The structure of those two commissions and how submissions and witnesses were handled were excellent, he added.

However, Pearse said he hopes to run an informal inquiry and he wants to avoid the "legalistic" approach adopted by Sloan.

"I am not critical of the way the Sloan inquiries were conducted," said Pearse, "but being a different person and of a different background and training . . . I guess my style is bound to be different."

"Mr. Justice Sloan conducted his hearings very much like a court and they were rather legalistic, all the submissions and evidence had to be read into the record," he said. "Most of it was done through legal counsel.

"I will try to make people feel that they need not feel apprehensive about appearing themselves, that they needn't be defensive about cross-examination and so on, he added.

Peter Bentley, president of Canadian Forest Products Ltd., said if the commission restricts itself to examining tenure, taxes and other charges levied on forest land, its terms of reference will be much too narrow.

"What is needed," Bentley said, "is a comprehensive overview so that all aspects of the industry are examined."

Pearse said Thursday his terms of reference were focused specifically on forest tenures.

"That is rather a big issue," he said. "In fact, I suppose it is the most critical issue of forest policy but it does not include such matters as the stumpage appraisal system and the forest education and research, both of which, incidentally, were in (Mr. Justice) Sloan's terms of reference."

Ken Shields, forestry analyst with Pemberton Securities Ltd., said the forest industry and the government have a strong case for certain changes. He said Pearse seemed to recognize these changes were necesssary.

Asked what he considered to be his first priority, Pearse said it would be the way in which the crown chooses to provide timber to private industry.

The big problem, he said, is how much timber to allocate to firms, the terms and conditions attached to the tenure contract and the length of that contract.

Basques protest police powers

MADRID (UPI) — Thousands of workers in the strife-torn Basque region took part Wednesday in strikes protesting against special police powers in northern Spain. No major incidents or arrests were reported.

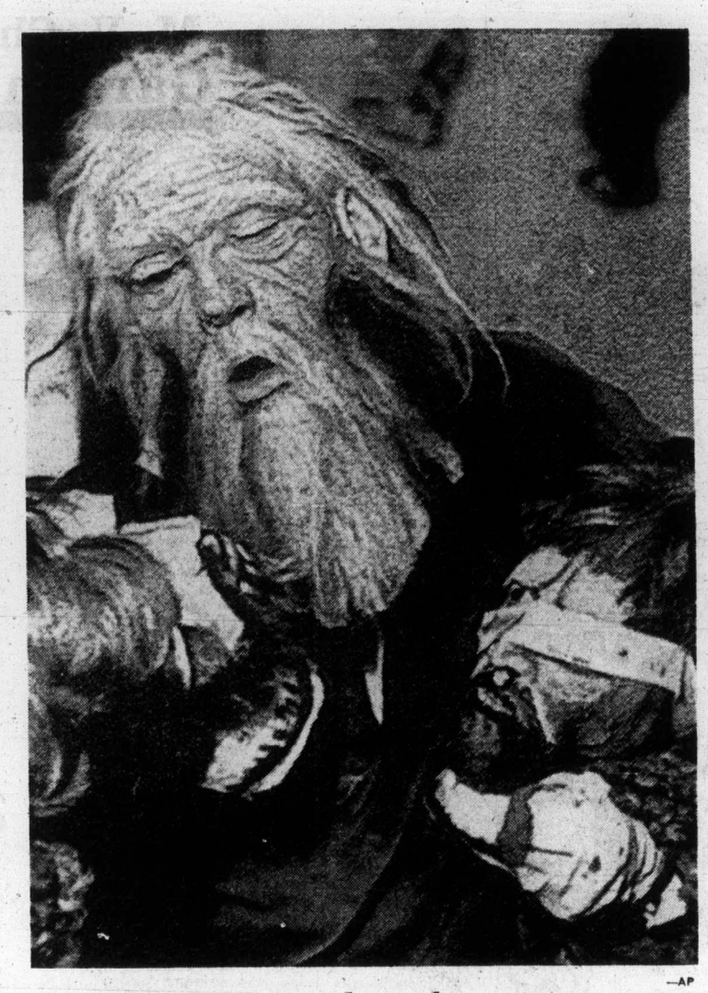

—AP

Young actor has character

Peter Miller of Johnson, Vt., portrays Shakespeare's famous character of Macbeth as an old man holding two severed heads during this spectacular demonstration at his home of his acting and makeup prowess. Miller, who is only 15, has toured Vermont high schools with his one-man show portraying elderly characters from the best-known plays by the great English writer.

Railway has run out of money—Barrett

B.C. Railway has run out of money to pay its bills, Premier Barrett told the Legislature Friday.

In view of drawn out debate on legislation which would increase the borrowing power of the railroad by $210 million, he said, the house might find it necessary to consider an interim supply bill next week.

"I do not want contractors to start laying off people or small businesses to go without being paid," said the premier, who leaves this weekend for a trip to England.

Opposition members, he noted, have talked about continuing debate on the bill through next week.

"It is obvious the official Opposition wishes to stall this particular vote.

"I will not be here for the debate, and I will have to ascertain what ministers will be available for that period of time," he said.

"I wish to advise the house that the borrowing power of B.C. Railway has been exhausted, and that they are needing further funds for existing commitments and to pay existing bills."

Servants group running Finland

HELSINKI (UPI) — President Urho Kekkonen has appointed a caretaker government of civil servants to succeed the coalition of former Premier Kalevi Sorsa, who resigned under pressure of a worsening economic situation in Finland. The new office-holders are expected to remain in power until after parliamentary elections in September.

Corporation of the Township of Esquimalt

PROPERTY TAXES—1975

Tax Notices for 1975 have now been mailed. Any property owner who has not received a tax notice should contact the Esquimalt Municipal Hall at 385-2461

1975 Taxes should be paid on or before June 30th, 1975. Percentage additions will be added as follows 5 per cent on July 3rd, and a further 5 per cent on November 29th, 1975.

Municipal Hall
Esquimalt, B.C.
June 6th, 1975

Peter Cairns
Municipal Collector

INVESTORS
Air Conditioning—A Good Investment
For Details Call
NELS FOSTER REFRIGERATION AND AIR CONDITIONING CO. LTD.
944 NORTH PARK STREET
"In Victoria Since 1928"
Carrier
386-3475
Authorized Dealer

Refinery shows Merritt

A copper refinery for the Highland region near Merritt has been recommended by a task force inquiring into the copper mining industry in B.C.

Mines Minister Leo Nimsick tabled the task force report, a year in preparation, in the Legislature Friday.

The report states that the refinery should be built by private capital and should include a fully integrated copper industry including manufacturing of copper products.

Without a smelter and refinery, the report says, B.C. lacks a local supply of refined copper needed for major expansion of its small manufacturing industry.

Two locations are suggested as possible sites, the Highland Valley near Merritt and the Prince Rupert-Kitimat area.

But the Highland Valley is the first choice, the report states, because the area "contains the most productive and largest proven copper reserves in the province."

The advantages of the Prince Rupert-Kitimat area would be the possibility of locating the smelter and refining plant on tide-water for easy shipment of export products.

Before the government decides to go ahead with refinery plans the report strongly recommends that complete environmental impact studies be conducted.

BISSON'S MOVING & STORAGE LTD.
384-6442
HOUSEHOLD AND APARTMENT MOVING

Sands
SIX FUNERAL CHAPELS SERVING VANCOUVER ISLAND
Dedicated to Service . . .
your six community chapels, independent, family-owned and controlled. Sands, since 1912.
VICTORIA, 388-5155
SIDNEY, 656-2932
COLWOOD, 478-3821
DUNCAN, 746-5212
NANAIMO, 743-2032
LADYSMITH, 245-2331
IFC INTERNATIONAL FLIGHT CARE
A DIVISION OF SANDS
Specializing in shipping to or from anywhere. Call collect.
Removal and Memorial Service Covering Vancouver Island. Call Collect. A Division of Sands.

Elk Lake Garden Centre
END OF SEASON
RED TAG SPECIAL
SALE
SAT. AND SUN. ONLY
RHODODENDRONS
AZALEAS
20% OFF MARKED PRICES
HURRY! LIMITED STOCK
AND TO GET THEM ESTABLISHED IN YOUR GARDEN . . .
4-12-8
RHODO and AZALEA SPECIAL FERTILIZER
Reg. 1.95
1.45 6 lbs.
BEAUTIFUL HANGING BASKETS
"Victoriana" in your own garden
7.95 AND UP
Come On Out and Save This Weekend
To Victoria's Only
LAKESIDE GARDEN CENTRE
5450 PAT BAY HIGHWAY
Ample Free Parking
Please Dad on His Special Day!
Give hime a gardening gift from Victoria's only lakeside Garden Centre . . . We're open to serve you from 9-8 Tuesday through Saturday, 9 to 5 Sunday and Monday.
PERENNIALS
Plants that grow . . . and grow for years!
Wide Selection
Different Varieties still arriving
ALL AT REGULAR LOW PRICES
FLOWERING SHRUBS
EVERGREENS
POTTED ROSES
PESTICIDES
FERTILIZERS
GARDEN FURNITURE

Clearance!
Ladies'
Famous Maker
Sportswear

Summer's hardly started and here's your chance to save on the sportswear fashions you'll need for the fun days ahead. Pants, shorts, jackets, skirts and tops, all easy care 100% polyester, all made by a famous maker for excellent fit, and beautifully fashioned for today's women. Sizes 8-18 in the group, in sunny colours.

Clearance Price,

12.99 to 21.99

PERSONAL SHOPPING ONLY, NO PHONE, MAIL, OR C.O.D. ORDERS.

Woodward's Ladies' Sportswear, Main Floor.

Woodward's Maytair, phone 386-3322. Store Hours: 9:30 a.m.-5:30 p.m. Monday to Saturday. Evening shopping Thursday and Friday night till 9.00 p.m.

Woodward's

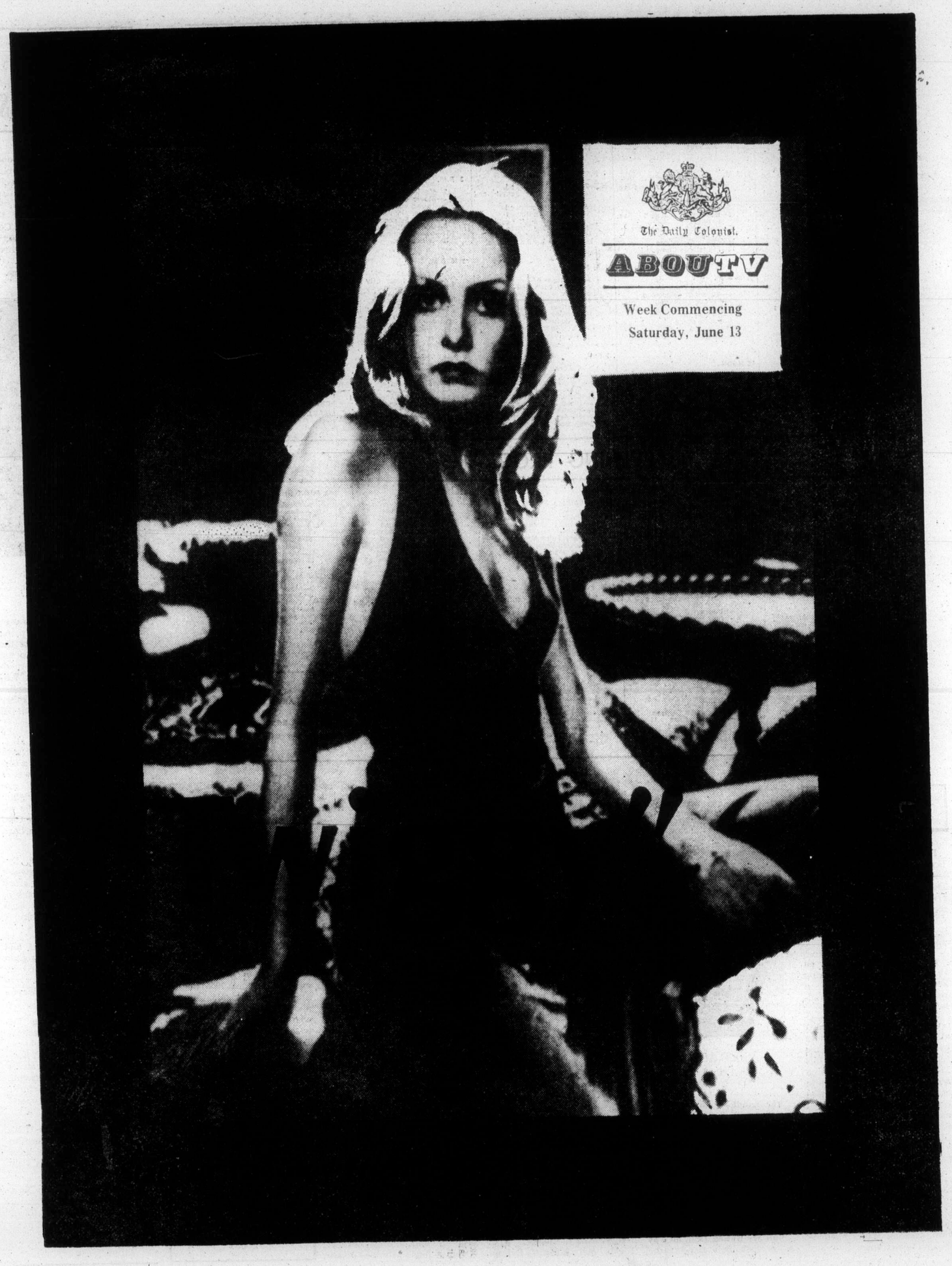

The Daily Colonist.

ABOUT TV

Week Commencing
Saturday, June 13

SATURDAY, JUNE 14

8 A.M.
2—French Program
4—Hong Kong Phooey
5—Emergency Plus 4
6—McGowan and Company
7—My Favorite Martian
8—McGowan and Company
12—My Favorite Martian

8:30 A.M.
2—French Program
4—Adventures of Gilligan
5—Run, Joe Run
6—Circle Square
7—Speed Buggy
8—Circle Square
12—Speed Buggy

9 A.M.
2—French Program
4—Devlin
5—Land of the Lost
6—Wrestling
7—Jeannie
8—Marc's Music Shop
12—Jeannie

9:30 A.M.
2—French Program
4—Lassie's Rescue Rangers
5—Sigmund
6—Wrestling continued
7—Pebbles and Bamm Bamm
8—Waterville Gang
12—Superman

10 A.M.
2—French Program
4—Super Friends
5—Rose Festival Parade
6—Golden Years
7—Scooby Doo
8—Story Theatre
11—Across the Fence
12—Scooby Doo

10:30 A.M.
2—French Program
4—Super Friends continued
5—Parade continued
6—Outdoor Sportsman
7—Shazam!
8—Hudson Brothers
11—Farm-City Forum
12—Shazam!

11 A.M.
2—Baseball: Angels vs. Brewers
4—These Are the Days
5—Parade continued
6—Baseball: Angels vs. Brewers
7—Valley of the Dinosaurs
8—Rupert Bear
11—Bobby Goldsboro
12—Flintstones Comedy Hour

11:30 A.M.
2—Baseball continued
4—American Bandstand
5—Parade continued
6—Baseball continued
7—Hudson Brothers
8—Pete's Place
11—Outdoors
12—Comedy Hour continued

12 NOON
2—Baseball continued
4—Bandstand continued
5—Baseball continued
6—Baseball continued
7—The CIA—Special
8—Movie Review
11—Wrestling
12—The CIA—Special

12:30 P.M.
2—Baseball continued
4—Impact
5—Baseball continued
6—Baseball continued
7—Fat Albert
8—Travel '75
11—Wrestling continued
12—Fat Albert

1 P.M.
2—Baseball continued
4—Movie: Dr. Jekyll and Mr. Hyde
5—Baseball continued
6—Baseball continued
7—Children's Film Festival
8—Know Your Sports
11—Big Blue Marble
12—Children's Film Festival

1:30 P.M.
2—Sportsweek
4—Movie continued
5—TBA
6—Sportsweek
7—Festival continued
8—Outdoor Sportsman
11—Rifleman
12—Festival continued

2 P.M.
2—Children's Cinema
4—Movie continued
5—Tennis—Women's French Open
6—Children's Cinema
7—Blood Donor Day
8—Frontier Collection
11—Movie: Littlest Rebel
12—Hudson Brothers

2:30 P.M.
2—Movie: TBA
4—Movie continued
5—Tennis continued
6—Frontier Collection
7—Dialogue
8—Under Attack
11—Movie continued
12—Page 12

3 P.M.
2—Movie continued
4—Movie continued
5—Tennis continued
6—Travel '75
7—Police Surgeon
8—Under Attack continued
11—Movie continued
12—Outlook

3:30 P.M.
2—Movie continued
4—Action: Inner City
5—Cesar's World
6—Sports continued
7—Wagon Train
8—Tennis Championships
9—Carrascolendas
11—Fishin' Hole
12—Channel 12 News

4 P.M.
2—The Klondike
4—To Tell the Truth
5—Water World
6—The Klondike
7—Wagon Train continued
8—Tennis continued
9—Sesame Street
11—Wrestling
12—My Favorite Martian

4:30 P.M.
2—Kiahanie
4—The Fisherman
5—Evergreen Express
6—Kiahanie
7—Hee Haw
8—Wide World of Sports
9—Sesame Street continued
11—Wrestling continued
12—Sports Spectacular

5 P.M.
2—Bugs Bunny
4—Wide World of Sports
5—Anima' World
6—Bugs Bunny
7—Hee Haw continued
8—Wide World continued
9—Mister Rogers (5:15)
11—Untouchables
12—Sports continued

5:30 P.M.
2—Bugs Bunny
4—Wide World continued
5—News
6—Bugs Bunny
7—News
8—Wide World continued
9—Electric Company (5:50)
11—Untouchables continued
12—Sports continued

ALL TIMES ARE LOCAL

CHANNELS RESERVE RIGHT TO MAKE LAST MINUTE CHANGES

EVENING PROGRAMS

6 P.M.
2—News
4—Wide World continued
5—News
6—News
7—CBS News
8—Wrestling
9—TBA
11—Star Trek
12—CBS News

6:30 P.M.
2—Noel Harrison
4—News
5—Seattle Weekly
6—Noel Harrison
7—Movie: Carter's Army
8—Wrestling continued
9—The Way It Was
11—Star Trek continued
12—Page 12

7 P.M.
2—Par 27
4—Lawrence Welk
5—Truth or Consequences
6—Bobby Goldsboro
7—Movie continued
8—Emergency
9—Washington Week
11—Mission: Impossible
12—Channel 12 Special

7:30 P.M.
2—Maude
4—Welk continued
5—Let's Make a Deal
6—Good Times
7—Movie continued
8—Emergency continued
9—Wall Streeet Week
11—Mission: Impossible continued
12—Movie: Night Slaves

8 P.M.
2—Front Page Challenge
4—Kung Fu
5—Emergency
6—Front Page Challenge
7—All In the Family
8—John Allan Cameron
9—Nova
11—Jimmy Dean
12—Movie continued

8:30 P.M.
2—Billy Liar
4—Kung Fu continued
5—Emergency continued
6—Billy Liar
7—New Candid Camera
8—Sanford and Son
9—Movie continued
11—Country Pop
12—Movie continued

9 P.M.
2—Barbara Frum
4—Movie: The Landlord
5—Movie: Call Me Bwana
6—Movie: Valley of the Gwangi
7—Mary Tyler Moore
8—Movie: Shoot Out
9—Opera Special
11—Nashville Music
12—Mary Tyler Moore

9:30 P.M.
2—Barbara Frum continued
4—Movie continued
5—Movie continued
6—Movie continued
7—Bob Newhart
8—Movie continued
9—Special continued
11—Buck Owens
12—Bob Newhart

10 P.M.
2—Gilbert and Sullivan
4—Movie continued
5—Movie continued
6—Movie continued
7—Hoyt Axton
8—Movie continued
9—Film Portrait (10:10)
11—Porter Wagoner
12—Carol Burnett

10:30 P.M.
2—Gilbert, Sullivan continued
4—Movie continued
5—Movie continued
6—Movie continued
7—Hoyt Axton continued
8—Movie continued
9—Documentary Special
11—Wilburn Brothers
12—Burnett continued

11 P.M.
2—CBC News; Provincial Affairs
4—News (12:15)
5—Movie: Man and A Woman (11:15)
6—News; Movie: Shoot Out (11:20)
7—Movie: They Call Me Trinity
8—News
11—Movie: Alice in Wonderland
12—Dragnet

11:30 P.M.
2—Movie: Fabulous Dorseys (11:40)
4—News
5—Movie continued
6—Movie continued
7—Movie continued
8—Larry Solway
11—Movie continued
12—Movie: Family Diary

12 MIDNIGHT
2—Movie continued
4—Sammy and Company
5—Movie continued
6—Movie continued
7—Movie continued
8—Movie: Streetcar Named Desire
11—Movie continued
12—Movie continued

12:30 P.M.
2—Movie continued
4—Sammy and Company Continued
6—Movie: Stairway to Heaven (1:00)
7—Rock Concert (1:00)
8—Movie: If It's Tuesday, This Must Be Belgium (2:35)
12—Movie continued

ALL TIMES ARE LOCAL

CHANNELS RESERVE RIGHT TO MAKE LAST MINUTE CHANGES

Movies

Dr. Jekyll and Mr. Hyde (xxx), on 4 at 1. Not for the kids or the squeamish is this 1941 film version of Robert Louis Stevenson's classic horror story, brought to life with a fine cast that includes Spencer Tracy, Ingrid Bergman and Lana Turner.

The Littlest Rebel (xx), on 11 at 2. A 1935 drama starring Shirley Temple as a youngster who loses her family during the Civil War.

Carter's Army (xxx), on 7 at 6:30. Good performances by both the headliners and the supporting cast highlights this 1970 Second World War drama about a white captain in charge of an inexperienced black battalion. Stephen Boyd and Robert Hooks star but Richard Pryor as a terrified GI and Moses Gunn as a college professor-turned soldier are standouts.

Night Slaves, on 12 at 7:30. No rating available on this 1970 sci-fi thriller about the bizarre experiences of a vacationing couple in a small town, starring James Franciscus and Lee Grant.

ANOUK AIMEE
. . . on 5 at 11:15 p.m.

The Landlord, on 4 at 9. No rating available on this 1970 made-for-TV comedy-drama about a wealthy, but naive young owner of a run-down tenement and his experiences with the street-wise tenants he tries to evict. Cast includes Beau Bridges, Lee Grant, Diana Sands, Pearl Bailey and Lou Gossett.

Call Me Bwana (xx), on 5 at 9. A 1963 Bob Hope farce about a madcap search for a downed U.S. space capsule. Anita Ekberg and Edie Adams co-star with a cameo appearance by golf pro Arnold Palmer.

The Valley of the Gwangi (x), on 6 at 9. James Franciscus would probably rather forget he starred in this silly 1963 science-fiction western, about prehistoric monsters living in a 1912 hidden valley.

Shoot Out (xx), on 8 at 9. Routine 1971 western bolstered by good acting and a literate script, about a vengeance-seeking ex-con looking for his double-crossing partner. Based on the Will James novel and starring Gregory Peck, Susan Tyrrell and child actress Dawn Lyn.

They Call Me Trinity, on 7 at 11. No rating available on this 1970 Italian-made western spoof about two brothers hired to protect a Mormon community from outlaws. Cast includes Terence Hill, Bid Spencer and Farley Granger.

Alice in Wonderland (xxx), on 11 at 11. Lovers of the classic children's story by Lewis Carroll may be disappointed in this ambitious 1933 adaptation, starring Charlotte Henry, Gary Cooper, W. C. Fields and Edward Everett Horton. It's entertaining, but it does vary somewhat from the original story.

A Man and a Woman (xxxx), on 5 at 11:15. Two Oscars went to this beautifully photographed and superbly directed 1966 French-made drama about a contemporary love story. Anouk Aimee received international acclaim and an Academy Award for her haunting and profoundly moving portrayal of a young widow falling in love with a racing-car driver, equally well-played by Jean-Louis Trintignant. And, there are two expert performances by a pair of scene-stealing children — his daughter and her son. Recommended.

Shoot Out (xx), on 6 at 11:20. (See earlier this evening for details.)

Family Diary, on 12 at 11:30. No rating available on this 1962 Italian-made drama about a journalist whose grief over the death of his brother, causes him to relive their past relationship. Marcello Mastroianni stars.

The Fabulous Dorseys (xx), on 2 at 11:30. Big band music fans will enjoy this 1947 biography tracing the personal and musical careers of Tommy and Jimmy Dorsey. Drama fans will be disappointed as the Dorseys are better musicians than actors.

A Streetcar Named Desire (xxxx), on 8 at midnight. Marlon Brando became a major star as a result of his excellent performance in this 1951 film version of Tennessee Williams' powerful play about passion, lust and repression in New Orleans. Equally brilliant portrayals are turned in by Vivien Leigh, Kim Hunter and Karl Malden (who won an Oscar for his supporting role).

Stairway to Heaven (xxx), on 6 at 1:20. A 1946 British-made allegorical drama, about a pilot, about to crash, who is suddenly suspended between this world and the next. Technically well done with charming performances by David Niven, Kim Hunter and Raymond Massey.

If It's Tuesday, This Must Be Belgium (xx), on 8 at 2:35. Suzanne Pleshette and Ian McShane star in this 1969 comedy about a group of Americans on a whirlwind bus tour of Europe.

Key to Ratings:
Excellent xxxx
Good xxx
Fair xx
Poor x

Today's Highlights

What's the CIA All About?, on 7 and 12 at noon. A young people's information special, explaining the history and background of the CIA, as well as a discussion of the current investigations of Central Intelligence Agency activities. Host is CBS news correspondent Daniel Schorr. (30 mins.)

BUFFY SAINT MARIE
. . . on 7 at 10 p.m.

Nova, on 9 at 8. Strange Sleep, a dramatization using real doctors as actors, of the discovery of anesthesia in the 19th century. Among the medical pioneers profiled is William Morton, a Boston dentist whose experiments with ether led to its use in surgery. (60 mins.)

Barbara Frum, on 2 at 9. An interview with a Russian news correspondent and a discussion of the importance of advertising in politics are among the topics of tonight's edition of this new public affairs program hosted by CBC Radio personality Barbara Frum. (60 mins.)

Markheim, on 9 at 9. Repeat telecast of this one-act opera based on a short story by Robert Louis Stevenson, and set in a Victorian England pawnshop at Christmas. (1 hr. 10 mins.)

The World of Gilbert and Sullivan, on 2 at 10. Yeoman of the Guard, performed by the D'Oyly Carte Opera Company, and narrated by Wayne and Shuster. (60 mins.)

Hoyt Axton, on 7 at 10. Described as a country-western, boogie-woogie rock and roll hour, this music special, hosted by Hoyt Axton, features performers Linda Ronstadt, Rita Coolidge, Arlo Guthrie, Tanya Tucker and Buffy Saint Marie. (60 mins.)

Larry Solway, on 8 at 11:30. An interview with British film star Oliver Reed, who talks about his career and his view of Hollywood. (30 mins.)

Sammy and Company, on 4 at midnight. Host Sammy Davis Jr. welcomes Carol Burnett and Merv Griffin to tonight's variety show. (90 mins.)

Opera Special

On Saturday at 9 p.m., Channel 9 presents the one-act opera, Markheim, based on Robert Louis Stevenson's gothic tale of intrigue and murder. In this scene, the mysterious stranger (Larry Scalf, left) drinks to Markheim, played by Leon Lishner.

CBS Signs Swim Champ As Sports Commentator

Mark Spitz, who captured the imagination of the world by winning seven gold medals in the 1972 Olympic Games in Munich, has joined the staff of CBS Television Sports, effective immediately, it was announced by Robert Wussler, Vice President, Sports, CBS Television Network.

In making the announcement, Wussler noted, "Mark Spitz is one of the finest athletes ever to represent the United States in international competition. His Olympic medal winning achievements represent, we believe, the kind of young man that he is, and undoubtedly he has a very fine and varied career ahead of him. We are confident that a major part of that career will be his role as a broadcaster for CBS."

In his exclusive network affiliation, Spitz will provide commentary on aquatic events of all types. His first major assignment will be the World Swimming Championships from Cali, Colombia, which CBS Sports has acquired exclusive North American broadcasting rights to and will cover in July. The event will have representation from all swimming nations in the world with CBS providing the international signal and coverage for the world.

In addition to his accomplishments in Munich, Spitz won two gold medals as well as a silver and a bronze medal in the Mexico City competition of 1968. In the interval, he graduated from Indiana University and at one time or another he broke 28 world free style and butterfly records.

Spitz was born in Modesto, California, on February 10, 1950, but moved to Honolulu when he was two. After four years, the Spitz family returned to Sacramento, California, where his father enrolled Mark in the swimming program at the downtown Y.M.C.A. He subsequently trained with swim coach Sherman Chaveor, who has been Mark's mentor ever since. At the age of 10, he set his first U.S. record — 31 seconds in the 50 yard butterfly.

When Mark's family moved to Walnut Creek, California, in 1961, Chaveor suggested he join the program at the prestigious Santa Clara Club under the direction of George Haines, who cast an appraising eye at Mark's first few performances and predicted: "He'll probably be the best swimmer in the world."

Upon Mark's return to the U.S. and after personal appearances across the country, he met a young lady, Suzy Weiner, and on May 6, 1973, they were married. Mark and Suzy now live in Marina del Rey, California, in a condominium they've decorated themselves.

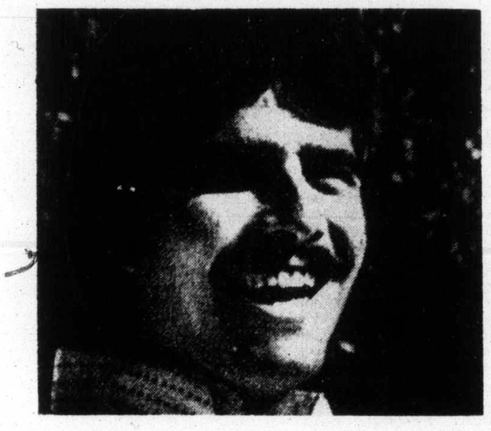

Mark Spitz

SPORTS HIGHLIGHTS

SATURDAY

Baseball 11:15 a.m. (2,6). Angels vs. Brewers.

Baseball 12 noon (5).

Tennis 2 p.m. (5). The French Open.

Tennis Championships 3:30 p.m. (8). Paul Gerkin vs. Mike Estep.

Wide World of Sports 4:30 p.m. (8).

Sports Spectacular 4:30 p.m. (12). Auto racing; boxing.

Wide World of Sports 5 p.m. (4). Track and field; golf preview.

SUNDAY

Pro Tennis 12 noon (7). Arthur Ashe vs. Marty Riessen.

Tennis 12:30 p.m. (5). The French Open.

Sports Spectacular 1 p.m. (7). Auto racing; boxing.

Pro Tennis 1:30 p.m. (12). Stan Smith vs. Jeff Borowiak.

CBC Sunday Sports 2:30 p.m. (2). Tennis; water polo.

Pro Tennis 3:30 p.m. (4). Chris Evert vs. Virginia Wade.

MONDAY

Baseball 8:15 p.m. (5). Red Sox vs. Tigers.

WEDNESDAY

Baseball 5 p.m. (2, 6). Mets vs. Expos.

Seattle Sounders Soccer 7 p.m. (4).

FRIDAY

U.S. Open 10:30 p.m. (4). Early-round highlights

Political Image Makers Focus of Frum Report

Advertising executives skilled in the art of making and remaking the public images of politicians talk about their business with Barbara Frum on the second in a seven-part Barbara Frum summer series on CBC television Saturday, June 14, at 9 p.m.

Gerry Goodis, Dalton Camp, and Manny Dunsky, have all worked for different political parties in past federal and provincial elections. Goodis, worked for Prime Minister Trudeau in the last federal election, while Dalton Camp has been a Tory image-maker for years, and was instrumental in gaining the federal PC party leadership for Robert Stanfield.

Manny Dunsky, of Montreal, has worked for NDP provincial premiers Barrett of British Columbia, Schreyer of Manitoba and Blakeney of Saskatchewan.

Also on the show are Russia's Tass correspondent in Ottawa, Ivan Mironov, who tells what it's like to be a "Canada watcher" for the Soviet Union.

Rabbi Reuben Slonim, author of a recent book on the Middle East dispute between Arabs and Israelis, and who advocates that the Israelis negotiate with the Al Fatah arm of the Palestinian Liberation organization, squares off with Rev. A. C. Forrest of the United Church, whose pre-Palestinian views have caused considerable controversy here in Canada. Hostess Barbara Frum also joins in the fray.

Montague BRIDGMAN Ltd.
China Crystal Gifts
811 Government St 383-0821

GT RETREAD SPECIALS
ECONOMY CARS
550x12—A78x12
600x12—A78x13
600x13—B78x14
650x13
15.95
COMPACT CARS
700x13—C78x13
645x14—C78x14
695x14—D78x14
16.95
INTERMEDIATE CARS
E78x14
F78x14
F78x15
17.95
STANDARD SIZE
G78x14
G78x15
18.95
STATION WAGONS
H78x14
H78x15
19.95
TRIPLE TIRE GUARANTEE
1. Nation wide 2. Money Back in Writing 3. Against All Road Hazards—Unconditionally.
2940 DOUGLAS ST.
at Burnside 386-3156
ok

No blankets . . . no top sheets . . . and no more tiresome bedmaking! Just a soft, billowy, down-filled "Daniadown" quilt that settles lightly over you like a warm cloud. Beautiful down-filled pillows too. Find out more about the most natural sleep you'll ever know. Drop us a line or see it at:
daniadown quilts
Victoria: The Victoria General Store
767 Fort Street 383-6133
Vancouver: Solberg's Upholstery Ltd.
3580 West 41st Ave. 266-4750
CHARGEX
master charge

SUNDAY, JUNE 15

8 A.M.
2—French Program
4—Religious Program
5—Insight
6—Rex Humbard
7—Day of Discovery
8—Rex Humbard
11—Religious Program
12—Day of Discovery

8:30 A.M.
2—French Program
4—Agriculture U.S.A.
5—Religious Program
6—Rex Humbard continued
7—Oral Roberts
8—Rex Humbard continued
11—I Believe in Miracles
12—Trans-World Mission

9 A.M.
2—French Program
4—Jabberwocky
5—Eucharist for Shut-Ins
6—Day of Discovery
7—It Is Written
8—Grassroots
11—Trans-World Mission
12—Anchor

9:30 A.M.
2—Water World
4—Vision On
5—Gardening
6—Masters Touch
7—Eye on the Northwest
8—Homer James
11—Lifestyle
12—Help Someone Today

10 A.M.
2—Sesame Street
4—Vision On continued
5—Jetsons
6—Oral Roberts
7—Dialogue
8—Oral Roberts
11—Good News
12—Hour of Power

10:30 A.M.
2—Sesame Street continued
4—Korg: 70,000 B.C.
5—Go
6—World of Travel
7—Face the Nation
8—Art of Cooking
11—Hour of Power
12—Hour of Power continued

11 A.M.
2—Meeting Place
4—Goober
5—We Can Do It
6—It Is Written
7—Pro Tennis
8—It is Written
11—Power continued
12—Dusty's Trail

11:30 A.M.
2—Meeting Place continued
4—Make a Wish
5—World of Survival
6—Garner Ted Armstreng
7—Tennis continued
8—Garner Ted Armstrong
11—Voice of Calvary
12—Movie: Two-Way Stretch

12 NOON
2—Wild Kingdom
4—Wild Refuge
5—Eight Lively Arts
6—Sports Review
7—Pro Tennis
8—Good News
11—Rex Humbard
12—Movie continued

12:30 P.M.
2—Gardening (12:45)
4—Issues '75
5—Tennis—French Open
6—I Believe in Miracles
7—Tennis continued
8—Religious Program
11—Rex Humbard
12—Movie continued

1 P.M.
2—Dollars and Sense
4—Directions
5—Tennis continued
6—Homer James
7—Sports Spectacular
8—Country Way
11—Sportsman's Friend
12—Movie continued; News

1:30 P.M.
2—Country Canada
4—Issues and Answers
5—Tennis continued
6—Country Canada
7—Sports continued
8—Star Trek
11—I Dream of Jeannie
12—Pro Tennis

2 P.M.
2—The Oldtimers
4—Movie: Tamahine
5—The Seeds—Documentary Special
6—Island Country Garden
7—Golf continued
8—Star Trek continued
11—Movie: Voodoo Island
12—Tennis continued

2:30 P.M.
2—Sunday Sports
4—Movie continued
5—Special continued
6—Movie: The Rookies
7—Championship Fishing
8—Movie: The Rookies
11—Movie continued
12—Channel 12 Special

3 P.M.
2—Sports continued
4—Movie continued
5—Movie: Racing Blood
6—Movie continued
7—Movie: Underwater City
8—Movie continued
11—Movie continued
12—Morris Cerullo

3:30 P.M.
2—Sports continued
4—Pro Tennis
5—Movie continued
6—Movie continued
7—Movie continued
8—Movie continued
9—Carrascolendas
11—Movie: Lawless Range
12—Helpline

4 P.M.
2—Speaking Out
4—Tennis continued
5—Movie continued
6—Speaking Out
7—Movie continued
8—Journal International
9—Sesame Street
11—Movie continued
12—Face the Nation

4:30 P.M.
2—Arts '75
4—Tennis continued
5—Inner Space
6—Arts '75
7—American Life Style
8—Question Period
9—Sesame Street continued
11—Movie continued
12—Bewitched

5 P.M.
2—Music to See
4—Lucky Jim
5—Meet the Press
6—Music to See
7—The Jeffersons
8—Untamed World
9—Mister Rogers
11—Rifleman
12—Tony Orlando

5:30 P.M.
2—Hymn Sing
4—Medix
5—News
6—Student Forum
7—Secrets of The Deep
8—Adam-12
9—Feeling Good
11—The Untouchables
12—Tony Orlando continued

ALL TIMES ARE LOCAL
CHANNELS RESERVE RIGHT TO MAKE LAST MINUTE CHANGES

EVENING PROGRAMS

6 P.M.
2—World of Disney
4—News
5—News
6—News
7—60 Minutes
8—News
9—Bill Moyers Journal
11—Untouchables continued
12—60 Minutes

6:30 P.M.
2—Disney continued
4—Viewpoint
5—How Come?
6—News
7—60 Minutes continued
8—Wonders of the Wild
9—Bill Moyers continued
11—Mission: Impossible
12—60 Minutes continued

7 P.M.
2—Beachcombers
4—Patsy Awards
5—Wild Kingdom
6—Beachcombers
7—World at War
8—Columbo
9—Cooking Show
11—Mission Impossible continued
12—Rhoda

7:30 P.M.
2—Irish Rovers
4—Six Million Dollar Man
5—World of Disney
6—Irish Rovers
7—Cher
8—Columbo continued
9—Evening at Symphony
11—Get Smart
12—Cher

8 P.M.
2—The Waltons
4—Six Million continued
5—Disney World continued
6—The Waltons
7—Cher continued
8—Columbo continued
9—Symphony continued
11—Probe
12—Cher continued

8:30 P.M.
2—Waltons continued
4—Movie: Money from Home
5—Columbo
6—Waltons continued
7—Kojak
8—Columbo continued
9—Masterpiece Theatre
11—Probe continued
12—Good Times

9 P.M.
2—Korda Festival
4—Movie continued
5—Columbo continued
6—Korda Festival
7—Kojak continued
8—Caribe
9—Masterpiece Theatre continued
11—Day of Discovery
12—Movie: Marjorie Morningstar

9:30 P.M.
2—Korda continued
4—Movie continued
5—Columbo continued
6—Korda continued
7—Mannix
8—Caribe continued
9—Firing line
11—Access
12—Movie continued

10 P.M.
2—Korda continued
4—Movie continued
5—Columbo continued
6—Korda continued
7—Mannix continued
8—CTV News Special
9—Firing Line continued
11—Kroeze Brothers
12—Movie continued

10:30 P.M.
2—Korda continued
4—Medicine Men
5—News
6—Korda continued
7—Protectors
8—Special continued
9—Jeanne Wolf Interview
11—Lifestyle
12—Movie continued

11 P.M.
2—News; Nation's Business
4—News
5—Movie: Return of Mr. Moto
6—News; Nation's Business
7—News
8—News
11—Garner Ted Armstrong
12—News (11:25)

11:30 P.M.
2—Movie: Ghost Breakers (11:45)
4—Movie: Footlight Parade
5—Movie continued
6—Movie: Streetcar Named Desire (11:50)
7—Movie: Murder She Said
8—Capitol Comment
12—Movie: The Undefeated

12 MIDNIGHT
2—Movie continued
4—Movie continued
5—Movie continued
6—Movie continued
7—Movie continued
8—Movie: Stairway to Heaven
12—Movie continued

12:30 P.M.
2—Movie continued
4—Movie continued
5—Movie continued
6—Movie: If It's Tuesday, This Must Be Belgium (2:25)
7—Movie: Double Indemnity (1:20)
8—Movie continued
12—Movie continued

ALL TIMES ARE LOCAL
CHANNELS RESERVE RIGHT TO MAKE LAST MINUTE CHANGES

Movies

Two-Way Stretch (xxx), on 12 at 11:30. Peter Sellers is excellent in this 1960 English-made comedy about an unusual robbery and prison break. Wilfrid Hyde-White and Lionel Jeffries co-star.

Tamahine (xx), on 4 at 2. Nancy Kwan plays a pert little Polynesian girl at an all-boy's school in this 1963 English-made comedy. Dennis Price, John Fraser and James Fox co-star.

Voodoo Island (xx), on 11 at 2. A 1957 thriller starring Boris Karloff, about a professor who journeys to a jungle island to investigate reports of the supernatural.

The Rookies (xxx), on 6 and 8 at 2:30. Darren McGavin and Cameron Mitchell star in this 1972 pilot for the currently-running television crime-drama series of the same name.

Racing Blood (xx), on 5 at 3. A 1954 horse-racing drama, primarily for the youngsters.

The Underwater City, on 7 at 3. No rating available on this 1962 science-fiction story about the construction of a huge city on the ocean floor, starring William Lundigan and Julie Adams.

NATALIE WOOD
. . . on 12 at 9 p.m.

Lawless Range (x), on 11 at 3:30. A 1935 John Wayne western—one of dozens he made during the '30s and early '40s.

Money From Home (xx), on 4 at 8:30. A strained 1954 Dean Martin-Jerry Lewis comedy, loosely based on a Damon Runyon story about gangsters and jockeys.

Knight Without Armour (xxx), on 2 and 6 at 9. Marlene Dietrich and Robert Donat star in this entertaining 1937 suspense drama about a countess and a secret-service agent during the Russian Revolution. A well-mounted Alexander Korda production.

Marjorie Morningstar (xx), on 12 at 9. As entertaining 1958 movie version of Herman Wouk's best-seller about the trials and tribulations of a stage-struck young girl, starring Natalie Wood and Gene Kelly. The soap opera aspects of the story are saved by an excellent supporting cast that includes Claire Trevor, Ed Wynn, Everett Sloane, Martin Balsam and Carolyn Jones.

The Return of Mr. Moto, on 5 at 11. No rating available on this 1965 English-made mystery starring Henry Silva in the title role of the Oriental sleuth.

Footlight Parade (xxx), on 4 at 11:30. Film buffs will enjoy this 1933 Busby Berkeley musical extravaganza, starring James Cagney, Dick Powell, Joan Blondell and Ruby Keeler. Busby Berkeley musicals are considered by film enthusiasts to be classics of their kind because of their unusual camera angles and editing techniques.

Murder She Said (xx), on 7 at 11:30. A 1961 mystery adapted from an Agatha Christie novel, and starring the late Margaret Rutherford as the indomitable Miss Marple.

The Undefeated (xx), on 12 at 11:30. Rock Hudson and John Wayne star in this 1969 post-Civil War adventure about a Union officer and a Rebel colonel who combine their efforts to fight off bandits, Indians and revolutionaries. Football fans might want to watch for quarterback Roman Gabriel in a supporting role.

MARLON BRANDO
. . . on 6 at 11:50 p.m.

The Ghost Breakers (xx), on 2 at 11:45. A lightweight 1940 comedy mixture of fun and chills, starring Bob Hope and Paulette Goddard.

A Streetcar Named Desire (xxxx), on 6 at 11:50. Marlon Brando became a major star as a result of his excellent performance in this 1951 film version of Tennessee Williams' powerful play about passion, lust and repression in New Orleans. Equally brilliant portrayals are turned in by Vivian Leigh, Kim Hunter and Karl Malden. Both Miss Hunter and Kharl Malden won Oscars for their performances.

Stairway to Heaven (xxx), on 8 at midnight. A 1946 British-made allegorical drama about a pilot, about to crash, who is suddenly suspended between this world and the next. Technically well done with delightful performances by David Niven Kim Hunter and Raymond Massey.

Double Indemnity (xxxx), on 7 at 1:20. Billy Wilder directed this superb 1944 version of the tense and exciting James Cain novel about an amoral woman who involves an insurance agent in a plot to murder her husband. A fine cast with Barbara Stanwyck, Fred MacMurray and Edward G. Robinson.

If It's Tuesday, This Must be Belgium (xx), on 6 at 2:25. Suzanne Pleshette and Ian McShane star in this 1969 comedy about a group of Americans on a whirlwind bus tour of Europe.

Today's Highlights

The Seeds, on 5 at 2. A documentary tracing the rise of early Christianity by way of a tour of Mediterranean ruins. (60 mins.)

Patsy Awards, on 4 at 7. Coverage of the 25th annual ceremony honoring animal performers in motion pictures, TV serials, individual TV programs and television commercials. Host are Betty White and Alan Ludden and presenters include Loretta Swit, Jack Albertson and Ruth Buzzi. (30 mins.)

Columbo, on 8 at 7 and 5 at 8:30. Murder aboard a cruise as Columbo (series star Peter Falk) tries to find the killer of a shipboard singer. This episode, directed by Ben Gazzara, was filmed aboard a luxury liner, on an actual cruise to Mexico, and guest cast includes Robert Vaughn, Patrick McNee and Dean Stockwell. (2 hrs.)

Evening at Symphony, on 9 at 7:30. Michael Tilson Thomas conducts the Boston Symphony Orchestra in selections by Stravinsky and Brahms. (60 mins.)

Alexander Korda Festival, on 2 and 6 at 9. Knight Without Armour, a 1937 drama adapted from the James Hilton best-seller, about a countess and a sercet - service agent during the Russian Revolution. Great cast with Marlene Dietrich and Robert Donat. (2 hrs.)

Firing Line, on 9 at 9:30. Host William F. Buckley Jr. talks with Claire Booth Luce, former U.S. representative, and widow of the past publisher of Time Magazine. Mrs. Luce, who has been described as a woman who has "excelled at virtually everything she has tried", leads Buckely in a spirited discussion of politics and feminism. (60 mins.)

CTV News Inquiry, on 8 at 10. An examination of the dredging scandal that has become associated with the St. Lawrence Seaway; and the results of a CTV-commissioned cross-country survey determining voter trust in politicians; make up the content of tonight's CTV investigative reporting series. (60 mins.)

Jeanne Wolf With, on 9 at 10:20. Debut of a second series of interviews hosted by PBS journalist Jeanne Wolf. Tonight, she talks with syndicated U.S. columnist Carl Rowan. (30 mins.)

Key to Ratings:
Excellent xxxx
Good xxx
Fair xx
Poor x

Diversity Key to CTV Fall Line-Up

CTV has established an objective of providing a balanced program schedule of entertainment and information to satisfy the diverse tastes of audiences across Canada.

The addition of new Canadian produced programming along with the renewal of established successful shows should enhance this objective.

The **new Canadian entertainment shows** for the 1975-76 season include Grand Old Country, The Bobby Vinton Show, The Rolf Harris Show, Celebrity Dominoes and Kidstuff.

Grand Old Country, telecasting Mondays, 10:00-10:30 p.m. with versatile Canadian entertainer and host Ronnie Prophet and recorded before a live audience, welcomes the finest Country and Western performers in the business. Guest stars such as Dottie West, Faron Young, Mel Tillis, Ferlin Huskie and many others are scheduled to appear during the season.

The Bobby Vinton Show is the creation of superstar series' producers Chris Beard and Allan Blye in collaboration with the ageless veteran of entertainment, Bobby Vinton. In the mode of their other successes this program will feature as regulars the popular and varied talents of Canadians Billy Van, Jack Duffy, Freeman King, Monica Parker and the Jimmy Dale Orchestra. Airing Tuesdays 7:30 - 8:00 p.m., The Bobby Vinton Show is a well paced half-hour of musical and comedy entertainment that everyone in the family can enjoy.

Premiering in March, the incomparably talented Australian Rolf Harris, takes centre stage in a comedy musical variety show titled **The Rolf Harris Show.** The multifaceted Harris is equally adept at comedy, anecdotes, dancing, spoofing, indigenous instrumentation and impromptu painting. In addition to his special guests, Bobby Hales and his orchestra appear regularly.

Kidstuff, premiering Saturday mornings, 10:00 - 11:00 a.m. is the highly-researched, innovative children's program for youngsters aged 8-12. Combining fact and fantasy, entertainment and education, "Kidstuff" is a program that pre-teens can participate in by contributing their own creative efforts through jokes, riddles, songs, suggestions and homemade films.

Certain to continue attracting an enthusiastic following is the musical variety program, The Pig and Whistle, Mondays, 10:30-11:00 p.m. Host John Hewer, Kay Turner, Billy Meek and the outstanding dancing of the Roland Dancers join special guests each week for music and laughter at their favorite pub spot.

Back again for a second season is the zany Funny Farm with host Blake Emmons and a barnyard full of funny characters. The whole family can enjoy the singing, dancing, outrageous jokes and guest stars who drop in from time to time.

Host Jim Perry welcomes three guests each week to Headline Hunters, Tuesdays, 7:30-8:00 p.m. They turn their memories and their wits to the challenge of deciphering headline or picture clues in an attempt to identify the mystery story. The events relate to well-known people, places and events from Canada and around the world.

The John Allan Cameron Show returns Tuesdays,

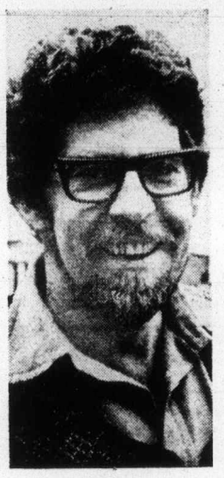

ROLF HARRIS
. . . new variety show

8:30-9:00 p.m. to entertain people of all ages with the unique Acadian sounds of Cape Breton and the Atlantic provinces well mixed with new and contemporary music. His music is labelled ethnic, traditional, or even soul. Whatever you call it the music is alive and rich and the program projects the warmth and genuine qualities of John Allan Cameron himself, who, on the strength of these qualities and real talent is generating new fans all across Canada. The Les Danseurs du St. Laurent dancers, the Mabou Ridge band and the Cape Breton Symphony are all regularly featured in addition to special guest performers.

The globe-trotting Michael Maclear returns with **Maclear,** Thursdays, 9:30-10:00 p.m. on CTV this Fall, a unique documentary series with emphasis on highly visual personalized reporting and investigation. Maclear is the recipient of the 1974 ACTRA Award for Best News Broadcaster. Among the subjects being researched are urban violence, illegal immigrants, rehabilitation for Vietnam and sex morality.

The brilliant and award winning nature series **Untamed World,** celebrates it eighth season on the CTV Television Network, Sundays 5:00-5:30 p.m. Researched and scripted with the assistance of renowned natural scientists, Untamed World searches out the beauties and mysteries of nature, and is seen in over 28 countries.

In addition there will also be an exciting line-up of significant and **timely documentaries, news specials and public affairs** features including The Human Journey, Window On The World, Heritage and A CTV News Inquiry. Research, and in some cases, filming has already begun on some of these special documentary series. CTV's news, feature and information programming specials have been award winners in the past and are certain to be as outstanding in the 75-76 season.

Coverage of the **Winter Olympics** in Innsbruck and the **Summer Olympics** in Montreal, and the specially produced The Olympiad series of specials will highlights CTV Sports coverage.

Saturday afternoons, "Wide World of Sports" returns for its 12th season taking viewers through the action of over 100 sports from 40 countries and all the provinces of Canada.

The CFL on CTV will also continue as a major sports attraction. And CTV Sports under Johnny Esaw, Vice-President, Sports, backed by the full resources of the Network, will travel throughout Canada and the world to cover exciting sports specials for CTV viewers.

For the up-coming Fall schedule there are a number of solid foreign contributions.

Monday evenings, David McCallum stars as Daniel Weston in **The Invisible Man,** an adaptation of the H. G. Wells novel in which a scientific experimenter discovers the secret by which a man can become invisible. His personal convictions haunt him in his search for the rightful use of this scientific breakthrough.

Barry Newman, nominated for best actor in the recent Emmy Awards, stars as Tony **Petrocelli,** an abrasive, cocky and sometimes outrageous New York lawyer who moves to the southwest to start a new life for himself and his wife, played by Susan Howard. With exciting technical qualities, solid acting and charisma, Petrocelli airs Mondays, 9:00-10:00 p.m.

The comic price of **Mel Brooks** comes to life distinguished by a cast of madcap merry men in a spoof on the historic Robin Hood called **When Things Were Rotten,** scheduled Tuesdays with Richard Gautier, Misty Rowe and Dick Van Patten.

Good Times starring John Amos, Esther Rolle and comedian Jimmie "J. J." Walker follows the bittersweet comedy of hard times, on Tuesday evening.

Lloyd Bridges stars as the **Metro Man,** Tuesday evenings. Appointed as the trouble-shooter, taking on a special assignment, Bridges returns to the beat of streets and alleys of the city in an effort to re-establish a positve relationship between the police and the community.

The Jeffersons, starring Mike Evans as Lionel, Isabel Sanford as Louise and Sherman Hemsley as George, continue their touching and humorous adjustments to life in the unfamiliar ranks of the upper middle class.

The Sunday Dinner, early Thursday evening, is a loving warmth-filled half hour comedy about an Italo-American family sharing their cares and concerns, their hopes, their plans and their misunderstandings. Joseph Sirola stars as Papa Montefusco, the head of a clan ruling from a strong bond of family affection.

Lee Grant stars as **Fay,** Thursdays, 8:00-8:30 p.m., the sophisticated, comic and warmly touching story of a divorcee re-establishing life on her own terms in spite of the bumbling but well intentioned interference of her daughter and ex-husband.

Redd Foxx and Demond Wilson star as junk collector Fred Sanford and his son Lamont, in "Sanford and Son". Misadventure and wacky misunderstanding along with a rollicking cast of regulars complete the setting.

An ex-con who specialized in fraud, and an ex-cop who investigated fraud join forces as private investigators taking unique cases where their special bunko talents are needed in **Switch,** airing Fridays, 10:00-11:00 p.m. Robert Wagner and Eddie Albert star.

Popular Lee Majors returns as Steve Austin in the successful The Six Million Dollar Man series, Sundays, 7:00-8:00 p.m. Austin is a former astronaut injured in a test flight, then rebuilt through modern science of Bionics.

The incomparable Cher returns showcasing her far ranging talent in Cher, Sundays, 8:00-9:00 p.m. Cher will be joined by a galaxy of noted showbusiness personalities.

Kojak with Emmy Award winning Telly Savalas as the tough, but compassionate and honest detective involved in the investigation of unususl crimes based on actual case histories, returns to CTV, Sundays, 9:00-10:00 p.m.

That's My Mama, starring Clifton Davis and Theresa Merritt in a hilarious half hour comedy about an independent young barber who isn't buying Mama's dreams of getting ahead. Humorous conflicts keep them hopping all the time.

Returning at a new time Tuesdays, 9:00-10:00 p.m., The Rookies are established favourite on CTV, looks at the world of the young cop trying to become a better one. Starring Sam Melville, Kate Jackson, Georg Stanford Brown, Bruce Fairbairn and Gerald S. O'Loughlin, "The Rookies" follows the lives of these young men both professionally and personally.

LISA MINNELLI
. . . Cabaret gets TV premiere

The highly popular and exciting police drama, The Streets Of San Francisco, returns with Karl Malden as Mike Stone and Mike Douglas as Steve Keller, both good detectives who try to make a very tough police job as human as possible. The good humored conflicts that sometimes come between them never come before their job.

Reaching beyond the familiar law and order themes Harry O returns starring David Janssen as the laconic, independent and somewhat-eccentric Harry Orwell, a former cop, who, despite an early retirement, continues to be active as a sometimes private investigator.

With sirens blaring and red lights blazing Emergency returns Saturdays, 7:00-8:00 p.m. True-to-life emergencies are the focus as two specially trained firemen-paramedics, Randolph Mantooth and Kevin Tighe, provide lifesaving medical help using the most sophisticated equipment available to them.

The CTV Television Network Schedule for the 1975-76 season has acquired a wide and comprehensive range of films as well as a long list of **outstanding motion pictures,** some just recently released from theatrical distribution, including canadian features. Two highlights will be **"Cabaret"** and **"Lion In Winter".**

CTV's Friday Mystery Movie will include the popular mystery stories of McCloud starring Dennis Weaver, McMillan and Wife with Rock Hudson and Susan Saint James, and **"McCoy"** starring Tony Curtis.

In addition to Canada AM there are a number of other Canadian produced **daytime shows.** Returning this Fall is Definition, with host Bob McLean. Two teams, each consisting of a guest celebrity and a studio audience partner, bandy letters that define a given word. Viewers will enjoy this tighly packaged game show offering a half hour of stimulating viewer participation.

Also returning to the weekday block, is It's Your Move with host George Balcan adding to the merriment with his wit. The challenge is to communicate through charades and is as funny as it is fascinating.

The long-running University of the Air returns early weekday mornings. This series is designed for university students and adult enrichment, utilizing leading educators from Canadian colleges and universities.

Kareen's Yoga And Nutrition, weekday mornings, with Kareen Zebroff, provides an excellent daily exercise program for an enthusiastic audience, concentrating on diet and nutrition as well as regular exercise.

Each weekday afternoon, What's The Good Word with host John Barton, challenges contestants. Cliches, idioms and word combinations provide clues for the answers and prizes as three couples, home audiences and studio audiences play along.

The immensely popular and highly rated daytime drama of Another World returns this Fall in its full hour format, weekday afternoons. In its sixth season on CTV, this drama personifies the triumphs, failures, joys and sorrows of everyday life. Throughout its years Another World has always been recognized for reflecting the changing life styles of society, examining the many facets of today's world.

CTV continues to place great emphasis on the contributory nature of **children's programming** which is designed to spark the creative imaginations of the younger set. In addition to Kidstuff many familiar children's programs will return to entertain and educate this segment of CTV's audience.

HOT FAST DELIVERY
HO HO Kitchen
COMPLETE CATERING SERVICE
PRICES TO SUIT YOUR BUDGET
No Party Too Big or Too Small
385-7788
FREE DELIVERY WEEKDAYS 4:00 p.m. - 12:00 p.m.
SUNDAY and HOLIDAYS 4:00 p.m. - 10 p.m.
FRI. and SAT. 4:00 p.m. to 2:00 a.m.
DIVISION OF LEES — CHINESE SMORGASBORD
1410 Broad (Near City Hall)

THE AUTOMATIC ANSWER
LO-COST AUTOMATIC TRANSMISSIONS
IN VICTORIA
1901 Government Street 388-4248
free diagnostic • one-day service • credit plan
LO-COST AUTOMATIC TRANSMISSIONS
THE AUTOMATIC ANSWER

MONDAY, JUNE 16

8 A.M.
4—A.M. America
5—Today
6—Canada A.M.
7—Cartoons
8—Canada A.M.
11—Porky Pig
12—Frisky Frolics

8:30 A.M.
4—A.M. America
5—Today
6—Daybreak
7—Captain Kangaroo
8—Romper Room
11—New Zoo Revue
12—Frisky Frolics

9 A.M.
4—News
5—Seattle Today
6—Party Game
7—News
8—Kareen's Yoga
11—Spin-Off
12—Spin-Off

9:30 A.M.
2—Summer Schools
4—Not For Women Only
5—Seattle Today
6—Pay Cards
7—News
8—Pay Cards
11—Gambit
12—Gambit

10 A.M.
2—Mon Ami; Giant
4—Bonanza
5—High Rollers
6—Mon Ami; Giant
7—Tattletales
8—Consumer Prepare
11—Calendar; News
12—Tattletales

10:30 A.M.
2—Mr. Dressup
4—Bonanza continued
5—Hollywood Squares
6—Mr. Dressup
7—Love of Life
8—Definition
11—News
12—Love of Life

11 A.M.
2—Sesame Street
4—Money Maze
5—Jackpot
6—Talkback
7—Young and the Restless
8—Jean Cannem
11—Get Smart
12—Young and the Restless

11:30 A.M.
2—Sesame Street continued
4—Big Showdown
5—Blank Check
6—Talkback continued
7—Search for Tomorrow
8—Jean Cannem continued
11—Mayberry RFD
12—Search for Tomorrow

12 NOON
2—Luncheon Date
4—Password
5—Celebrity Sweepstakes
6—News; Ida Clarkson
7—News
8—News; It's Your Move
11—Beverly Hillbillies
12—Mike Douglas

12:30 P.M.
2—Luncheon Date continued
4—Split Second
5—Days of Our Lives
6—Ida Clarkson
7—As the World Turns
8—Movie: Oh! Susanna (12:45)
11—I Dream of Jeannie
12—Mike Douglas continued

1 P.M.
2—Bob Switzer
4—All My Children
5—Days of Our Lives continued
6—Hogan's Heroes
7—Guiding Light
8—Movie continued
11—Movie: My Favorite Spy
12—Mike Douglas continued

1:30 P.M.
2—Ed Allen
4—Let's Make a Deal
5—Doctors
6—FBI
7—Edge of Night
8—Movie continued
11—Movie continued
12—Match Game

2 P.M.
2—Bon Appetit
4—$10,000 Pyramid
5—Another World
6—FBI continued
7—Price Is Right
8—Movie continued
11—Movie continued
12—Price Is Right

2:30 P.M.
2—Edge of Night
4—One Life to Live
5—Another World continued
6—Edge of Night
7—Match Game
8—What's the Good Word?
11—Cartoons (2:45)
12—Dealer's Choice

3 P.M.
2—Juliette
4—General Hospital
5—Somerset
6—It's Your Move
7—Musical Chairs
8—He Knows, She Knows
11—Caspar — Cartoon
12—All About Faces

3:30 P.M.
2—Take 30
4—Blankety Blanks
5—Movie: Kanal
6—Take 30
7—Dinah!
8—Another World
11—Flintstones
12—Diamond Head

4 P.M.
2—Family Court
4—Merv Griffin
5—Movie continued
6—Family Court
7—Dinah continued
8—Another World continued
9—Sesame Street
11—Mickey Mouse Club
12—Cartoons

4:30 P.M.
2—Forest Rangers
4—Merv Griffin continued
5—Movie continued
6—Forest Rangers
7—Dinah continued
8—Brady Bunch
9—Sesame Street continued
11—Munsters
12—Merv Griffin (4:50)

5 P.M.
2—Mr. Dressup
4—Merv Griffin continued
5—Movie continued
6—Flying Nun
7—News
8—Ironside
9—Mister Rogers
11—Leave It To Beaver
12—Merv Griffin continued

5:30 P.M.
2—Partridge Family
4—News
5—News
6—News
7—News
8—Ironside continued
9—Electric Company
11—Bewitched
12—Griffin continued

ALL TIMES ARE LOCAL

CHANNELS RESERVE RIGHT TO MAKE LAST MINUTE CHANGES

EVENING PROGRAMS

6 P.M.
2—Kilahanie
4—News
5—News
6—News
7—CBS News
8—News
9—Teaching Children to Read
11—That Girl
12—Griffin; News

6:30 P.M.
2—Hourglass
4—News
5—News
6—News
7—Mike Douglas
8—News
9—Design—Telecourse
11—Love, American Style
12—CBS News

7 P.M.
2—Hourglass continued
4—To Tell the Truth
5—Truth or Consequences
6—Gunsmoke
7—Mike Douglas continued
8—Rookies
9—Book Beat
10—Soccer World
11—FBI
12—Kojak

7:30 P.M.
2—Reach for the Top
4—Last of the Wild
5—Hollywood Squares
6—Gunsmoke continued
7—Mike Douglas continued
8—Rookies continued
9—Uncertain Paradise
10—Natural Gardening
11—FBI continued
12—Kojak continued

8 P.M.
2—Mary Tyler Moore
4—Rookies
5—Joe Garagiola, Baseball (8:15)
6—Mary Tyler Moore
7—Gunsmoke
8—Ian Tyson
9—Documentary Special
10—Natural Gardening
11—Ironside
12—New Candid Camera

8:30 P.M.
2—This is the Law
4—Rookies contiued
5—Baseball continued
6—This Is the Law
7—Gunsmoke
8—Medical Centre
9—Special continued
10—From the Sidelines
11—Ironside continued
12—Let's Make a Deal

9 P.M.
2—Cannon
4—S.W.A.T.
5—Baseball continued
6—Cannon
7—Maude
8—Medical Centre continued
9—The Law—Special
10—Tennis Time
11—Victor Awards—Special
12—Maude

9:30 P.M.
2—Cannon continued
4—S.W.A.T. continued
5—Baseball continued
6—Cannon continued
7—Rhoda
8—Pig and Whistle
9—Special continued
10—World Community '75
11—Awards continued
12—The Jeffersons

10 P.M.
2—V.I.P.
4—Caribe
5—Baseball continued
6—V.I.P.
7—CBS New Special
8—Sweeney
9—Forgotten War—Special
11—Awards continued
12—N.Y.P.D.

10:30 P.M.
2—Status of Children
4—Caribe continued
5—Movie continued
6—Status of Children
7—Special continued
8—Sweeney continued
9—Special continued
11—Dragnet
12—Dan August

11 P.M.
2—News
4—News
5—News
6—News
7—News
8—News
11—Star Trek
12—Dan August continued

11:30 P.M.
2—News
4—Mystery Movie
5—Johnny Carson
6—News
7—$25,000 Pyramid
8—News
11—Star Trek continued
12—Movie: The Woman Who Wouldn't Die

12 MIDNIGHT
2—Movie: Play Dirty
4—Movie continued
5—Carson continued
6—Movie: The Birdmen
7—Movie: He Rides Tall
8—Movie: If Tomorrow Comes
12—Movie continued

12:30 P.M.
2—Movie continued
4—Movie continued
5—Tomorrow (1:00)
6—Movie: Wolf Larsen (2:00)
7—Movie: Till We Meet Again (1:40)
8—Movie: Last Bandit (1:30)
12—Movie continued

ALL TIMES ARE LOCAL

CHANNELS RESERVE RIGHT TO MAKE LAST MINUTE CHANGES

Movies

Oh! Susannah, on 8 at 12:45. No rating available on this 1951 western about the gold rush days in Dakota, starring Rod Cameron and Forrest Tucker.

My Favorite Spy (xx), on 11 at 1. A fast-paced, fairly entertaining 1951 comedy about a small-time burlesque performer who's mistaken for a spy, starring Bob Hope and Hedy Lamarr.

Kanal (xxxx), on 5 at 3:30. A grim and powerful made-in-Poland 1957 drama about Polish patriots using the sewers of Warsaw in an attempt to escape from the Nazis during the uprising in 1944. Excellent in direction and English-dubbed performances, and unrelenting in its intensity.

K is for Killing, on 4 at 11:30. Gayle Hunnicutt and Stephen Rea play a husband-and-wife private-eye team trying to prevent the murder of a millionaire, in this made-for-television mystery-drama.

The Woman Who Wouldn't Die, on 12 at 11:30. No rating available on this 1965 English-made murder mystery combining illicit romance with the supernatural. Cast includes Gary Merrill and Jane Merrow.

MICHAEL CAINE
. . . on 2 at midnight

PATTY DUKE
. . . on 8 at midnight

Play Dirty (xx), on 2 at midnight. Still another Second World War adventure, this one made in 1969 which borrowed its plot from the Dirty Dozen, but with less successful results. Michael Caine plays the officer in charge of a group of mercenaries and misfits who set out to blow up that ever-present enemy fuel depot. A surprise ending is in store for those who sit through it all.

The Birdmen, on 6 at midnight. No rating available on this 1971 made-for-TV war drama about Allied POWs plotting esape from a top-security German prisoner-of-war-camp during the Second World War. Cast includes Doug McClure, Chuck Connors and Richard Basehart.

He Rides Tall (xx), on 7 at midnight. Routine 1964 western about a marshall who discovers dirty goings on at his foster father's ranch, starring Dan Duryea and Tony Young.

Key to Ratings:
Excellent xxxx
Good xxx
Fair xx
Poor x

If Tomorrow Comes (xx), on 8 at midnight. Patty Duke stars in this 1971 tearjerker about a young woman who falls for, and secretly marries, a Japanese-American in Southern California a few days before Pearl Harbor. Frank Liu as Patty's husband gives a sincere performance, and James Whitmore as her bigoted father, and Anne Baxter as an understanding mother, are equally effective.

The Last Bandit, on 8 at 1:30. No rating available on this 1949 western drama about an ex-outlaw who tries to stop his brother from committing a robbery. Cast includes William Elliott and Forrest Tucker.

'Till We Meet Again, on 7 at 1:40. Barbara Britton and Ray Milland star in this 1944 wartime romantic drama, about a young French nun who tries to help a downed Allied airplane pilot.

PETER GRAVES
. . . on 6 at 2 a.m.

Wolf Larsen (xx), on 6 at 2. A 1958 watered-down film version of Jack London's best-seller about a sinister voyage on a ship helmed by a half-mad captain. Cast includes Barry Sullivan and Peter Graves.

Today's Highlights

Dinah Shore Show, on 7 at 8:30. Guests on Dinah's show today include Ray Charles, composer-singer Paul Williams, Three Dog Night, comedian Shelley Berman, Tammy Wynette and Maureen McGovern. (90 mins.)

A Matter of Justice, on 9 at 8. A documentary special focusing on the problems of finding — and affording — adequate legal assistance in the United States. (60 mins.)

Levi and the Law, on 9 at 9. A discussion special, with U.S. Attorney General Edward H. Levi fielding questions from students and offering his opinions on the death penalty, gun control, civil rights and other topical legal issues. (60 mins.)

Victor Awards, on 11 at 9. Coverage of the ninth annual Victor Awards ceremony honoring outstanding athletes. Categories and nominees include Tennis: Jimmy Connors and John Newcombe, Chris Evert and Billie Jean King; Hockey: Bobby Hull and Bobby Orr; Golf: Johnny Miller, Gary Player and Jack Nicklaus. Among the Hall of Fame recipients is baseball great Roy Campanella, and Olympic decathalon champion Bob Mathias. Presenters include Ann-Margret, Bill Cosby, Howard Cosell, Ted Knight, Liberace, Connie Stevens and Sally Struthers. (90 mins.)

CBS News Special, on 7 at 10. On the Road with Charles Kurault, a documentary encompassing some 20 of his On the Road features, seen on the CBS Evening News over the last few years. Since 1968 Kurault has journeyed across small-town and big-city America to explore its people's customs and character, and his "mini-documentaries" have received much interest and recognition. (60 mins.)

The Forgotten War, on 9 at 10. Newsreel footage dominates this chronicle of the Russian Civil War, which pitted weather-worn First World War Allied troops against a ragged but growing Red Army. (60 mins.)

Johnny Carson Show, on 5 at 11:30. Guest host Jerry Lewis welcomes The Pointer Sisters and comedienne-actress Anne Meara to tonight's show. Ms. Meara talks about her up-coming fall series, Kate McShane. (90 mins.)

Micronesia: Paradise Lost

Micronesia's transition from a primitive paradise into a modern civilization is the focus of Part II of That Uncertain Paradise, June 16 at 7:30 p.m. on Channel 9.

The island faces a growing problem of juvenile delinquency, as young men migrate to the district centres in search of jobs and the American way of life. Instead, they find no work, shacks, and meager hand-to-mouth existence. By contrast, the film shows education moving out to the furthermost islands, as teachers and Peace Crops volunteers join outer island schools.

Agriculture, fishing, and tourism are also examined in this documentary. Western Micronesia has become the Japanese Honeymoon Haven, with high-rise luxury hotels — catering almost exclusively to Japanese couples—dotting the beaches, where a few years ago there was only jungle.

Recently, a growing political awareness has brought about political unrest. At issue is Micronesia's future political status. A Micronesian senator insists that the islands will never be independent because of heavy American military interests in the area. Former Secretary of State Dean Rusk attests to this military significance, while Ambassador Haydn Williams discusses a separate, political arrangement with the Mariana Islands.

The film reminds the viewer that throughout the turmoil and change, bare-breasted women clad only in grass skirts, and men in loin cloths, are still very much part of the picture.

That Uncertain Paradise, was written and directed by Hill Bermont and photographed by John Packwood.

CHIEF TAGACHILBE of Mog Mog Island, Ulithi Atoll in Micronesia, ponders the changes in his island's traditional ways in this scene from the documentary special, The Uncertain Paradise, to be telecast on Monday at 7:30 p.m. on Channel 9.

see & think Program

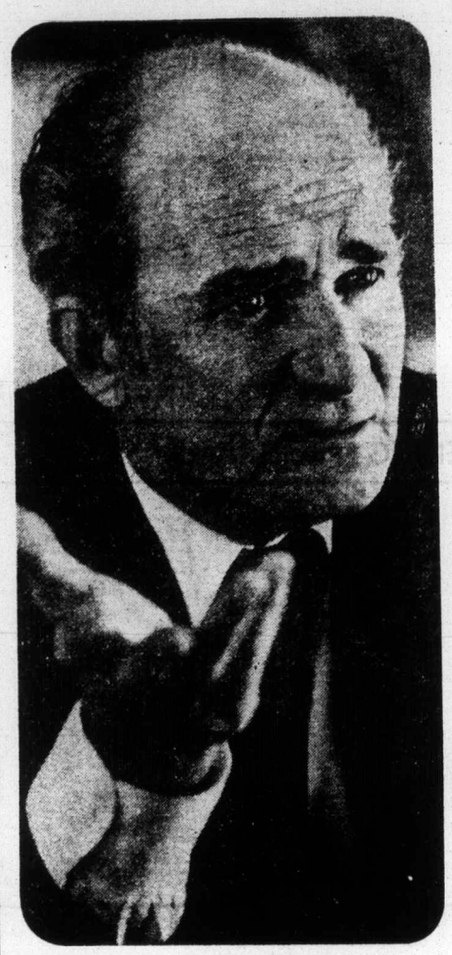

Part IV—Picture Quiz; 5 Points

He's Minister of Communications. Can you identify him?

How Do You Rate?

91 to 100 points—Top Score!
81 to 90 points—Excellent
71 to 80 points—Good.
61 to 70 points—Fair
60 or Under?—H'mm!

Family Discussion Question

What sorts of things can your family do together that are entertaining but inexpensive?

YOUR NEWS QUIZ

Part I—National and International

Give yourself 10 points for each correct answer.

(Answers on Page 9)

1 Nobel Prize-winning author ? , who was exiled from the Soviet Union after publishing "Gulag Archipelago," has been exploring western Canada to visit some settlements of old Slavic sects and "to search for Russian landscapes."

2 Mayor Octavio Senties of ? said his capital is ready to host the 1976 Summer Olympic Games in case Montreal is unable to do so because of construction delays.
a-Lima, Peru
b-Mexico City, Mexico
c-Panama City, Panama

3 ? agreed to a six-month extension of the mandate for the United Nations peace-keeping force which separates its troops from Israeli troops in the Golan Heights.
a-Syria b-Yemen c-Iran

4 The first military premier that ? has had in 32 years of indepedence resigned amid continuing civil strife.
a-Libya
b-Lebanon
c-Argentina

5 As anti-U.S. sentiment increased in (CHOOSE ONE: Laos, Malaysia), the communist-dominated coalition government of Prime Minister Souvanna Phouma decided to end a 24-year-old U.S. aid program.

Part II—Words in the News

Take 4 points for each word that you can match with its correct meaning.

1 cranium	a-a very light gas
2 helium	b-final offer or demand
3 moratorium	c-skull of vertebrate
4 aluminum	d-delay of action
5 ultimatum	e-lightweight metal

Part III—Names in the News

Take 5 points for names that you can correctly match with the clues.

1 James Richardson	a-Progressive Conservative MP from Alberta
2 Bert Hargrave	b-Energy Minister
3 Donald Macdonald	c-Canadian Labor Congress President
4 Joe Morris	d-Defence Minister
5 David Crombie	e-Toronto Mayor

Newsman Creates American Mosaic

On the Road With Charles Kuralt, a record of the CBS News Correspondent's odyssey along America's Main Streets, country roads and unbeaten paths in search of the enduring values, practices and character of the people, will be presented as an hour-long CBS News Special on Monday, June 16 (10:00-11:00 p.m. on the CBS Television Network.

Kuralt has been traveling throughout the country for almost eight years, reporting on the people whose dreams and actions never make a front page or a lead story on a news broadcast. "Individualism still flourishes" forms the theme of all his reports . . . people working out their special dreams.

On the Road is a periodic feature of the CBS Evening News with Walter Cronkite, on which some portions of this CBS News Special were originally presented.

Among the findings of Kuralt included on the broadcast are a man who recreated the hometown of his boyhood in Blackfoot, Ida.; a Durango, Ia., farmer, who without ever seeing the sea, built an ocean-worthy boat in which he works to sail around the world; and the Bird Lady of St. Petersburg, Fla., who was charged with violating a city ordinance by feeding feathered friends. But Miss Esther Wright continues to spend the bulk of her social security money on food for those friends as well as some cats and squirrels.

Some of the American pastimes chronicled by Kuralt on the broadcast include blacksmithing, yo-yo contests, ice-cutting, making music by twanging a saw, horseshoe pitching, and bell-tolling by 80-year-old Margaret Murdock.

The look, sounds and motion of the American people are caught in this collection of some of Kuralt's finest reports.

TUESDAY, JUNE 17

6 A.M.
4—A.M. America
5—Today
6—Canada A.M.
7—Cartoons
8—Canada A.M.
11—Porky Pig
12—Frisky Frolics

8:30 A.M.
4—A.M. America
5—Today
6—Daybreak
7—Captain Kangaroo
8—Romper Room
11—New Zoo Revue
12—Frisky Frolics

9 A.M.
4—News
5—Seattle Today
6—Party Game
7—News
8—Kareen's Yoga
11—Spin-Off
12—Spin-Off

9:30 A.M.
2—Mr. Piper
4—Not for Women Only
5—Seattle Today
6—Pay Cards
7—News
8—Pay Cards
11—Gambit
12—Gambit

10 A.M.
2—Mon Ami, Giant
4—Bonanza
5—High Rollers
6—Mon Ami, Giant
7—Tattletales
8—Consumer Prepare
11—Calendar; News
12—Tattletales

10:30 A.M.
2—Mr. Dressup
4—Bonanza continued
5—Hollywood Squares
6—Mr. Dressup
7—Love of Life
8—Definition
11—News
12—Love of Life

11 A.M.
2—Sesame Street
4—Money Maze
5—Jackpot
6—Talk Back
7—Young and the Restless
8—Jean Cannem
11—Get Smart
12—Young and the Restless

11:30 A.M.
2—Sesame Street continued
4—Big Showdown
5—Blank Check
7—Search for Tomorrow
6—Talk Back continued
8—Cannem continued
11—Mayberry RFD
12—Search for Tomorrow

12 NOON
2—Luncheon Date
4—Password
5—Celebrity Sweepstakes
6—News; Ida Clarkson
7—News
8—News; It's Your Move
11—Beverly Hillbillies
12—Mike Douglas

12:30 P.M.
2—Luncheon Date continued
4—Split Second
5—Days of Our Lives
6—Ida Clarkson
7—As the World Turns
8—Movie: Call of the Wild (12:45)
11—I Dream of Jeannie
12—Mike Douglas continued

1 P.M.
2—Bob Switzer
4—All My Children
5—Days of Our Lives continued
6—Hogan's Heroes
7—Guiding Light
8—Movie continued
11—Movie: Love in a Goldfish Bowl
12—Mike Douglas continued

1:30 P.M.
2—Ed Allen
4—Let's Make a Deal
5—Doctors
6—FBI
7—Edge of Night
8—Movie continued
11—Movie continued
12—Match Game

2 P.M.
2—Coronation Street
4—$10,000 Pyramid
5—Another World
6—FBI continued
7—Price is Right
8—Movie continued
11—Movie continued
12—Price Is Right

2:30 P.M.
2—Edge of Night
4—One Life to Live
5—Another World continued
6—Edge of Night
7—Match Game
8—What's the Good Word?
11—Cartoons (2:45)
12—Dealer's Choice

3 P.M.
2—Juliette
4—General Hospital
5—Somerset
6—It's Your Move
7—Musical Chairs
8—He Knows, She Knows
9—Multi-Cultural Arts
11—Casper — cartoon
12—All About Faces

3:30 P.M.
2—Take 30
4—Blankety Blanks
5—Movie: Dime With a Halo
6—Take 30
7—Dinah!
8—Another World
9—Lilias Yoga
11—Flintstones
12—Diamond Head

4 P.M.
2—Family Court
4—Merv Griffin
5—Movie continued
6—Family Court
7—Dinah continued
8—Another World continued
9—Sesame Street
11—Mickey Mouse Club
12—Funorama

4:30 P.M.
2—Forest Rangers
4—Griffin continued
5—Movie continued
6—Forest Rangers
7—Dinah continued
8—Brady Bunch
9—Sesame Street continued
11—Munsters
12—Merv Griffin (4:50)

5 P.M.
2—Speaking Out
4—Griffin continued
5—Movie continued
6—Flying Nun
7—News
8—Ironside
9—Mister Rogers
11—Leave It to Beaver
12—Merv Griffin

5:30 P.M.
2—Partridge Family
4—News
5—News
6—News
7—News
8—Ironside continued
9—Electric Company
11—Bewitched
12—Griffin continued

ALL TIMES ARE LOCAL

CHANNELS RESERVE RIGHT TO MAKE LAST MINUTE CHANGES

EVENING PROGRAMS

6 P.M.
2—Sun Spots
4—News
5—News
6—News
7—News
8—News
9—Zoom
11—That Girl
12—Griffin; News

6:30 P.M.
2—Hourglass
4—News
5—News
6—News
7—Mike Douglas
8—News
9—Design—Telecourse
11—Love, American Style
12—CBS News

7 P.M.
2—Hourglass continued
4—To Tell the Truth
5—Truth or Consequences
6—Hawaii Five-O
7—Mike Douglas continued
8—Cher
9—Lilias Yoga
10—A Show of Hands
11—FBI
12—Movie: The Law and the Lady

7:30 P.M.
2—Rainbow Country
4—Exploration Northwest
5—Name That Tune
6—Five-O continued
7—Mike Douglas continued
8—Cher continued
9—Assignment America
10—Music Victoria
11—FBI continued
12—Movie continued

8 P.M.
2—Happy Days
4—Happy Days
5—Adam 12
6—Happy Days
7—Good Times
8—Excuse My French
9—The Way It Was
10—German Diary
11—Ironside
12—Movie continued

8:30 P.M.
2—Police Story
4—Movie: Hit Lady
5—Movie: The Dead Don't Die
6—Police Story
7—M-A-S-H
8—Marcus Welby
9—Nova
10—Scuttlebut
11—Ironside continued
12—Movie continued

9 P.M.
2—Police Story continued
4—Movie continued
5—Movie continued
6—Police Story continued
7—Hawaii Five-O
8—Welby continued
9—Nova continued
10—Outlook
11—Movie: Pat and Mike
12—Hawaii Five-O

9:30 P.M.
2—On the Road
4—Movie continued
5—Movie continued
6—On the Road
7—Five-O continued
8—Headline Hunters
9—Music of the People
10—Outlook continued
11—Movie continued
12—Five-O continued

10 P.M.
2—Look Who's Here
4—Marcus Welby
5—Police Story
6—Look Who's Here
7—Barnaby Jones
8—Harry O
9—Interface
11—Movie continued
12—Love Thy Neighbor

10:30 P.M.
2—World Aquarium
4—Welby continued
5—Police Story continued
6—World Aquarium
7—Jones continued
8—Harry O continued
9—Documentary Special
11—Movie continued
12—Mannix

11 P.M.
2—News
4—News
5—News
6—News
7—News
8—News
11—Star Trek
12—Mannix continued

11:30 P.M.
2—News
4—Mystery Movie
5—Johnny Carson
6—News
7—$25,000 Pyramid
8—News
9—Interface
11—Star Trek continued
12—Movie: Heaven with a Gun

12 MIDNIGHT
2—Movie: Love and Marriage
4—Movie continued
5—Carson continued
6—Movie: Maverick Queen
7—Movie: The Cossacks
8—Movie: Wyoming
12—Movie continued

12:30 P.M.
2—Movie continued
4—Movie continued
5—Tomorrow (1:00)
6—Movie: Cardinal Richelieu (1:55)
7—Movie: Road to Singapore (2:05)
8—Movie: The Rookies (1:45)
12—Movie continued

ALL TIMES ARE LOCAL

CHANNELS RESERVE RIGHT TO MAKE LAST MINUTE CHANGES

Movies

Call of the Wild (xxx), on 8 at 12:45. A still entertaining 1935 outdoor tale of action and romance in the gold-rush Alaska days, loosely based on the Jack London classic, and starring Clark Gable and Loretta Young.

Love in a Goldfish Bowl (x), on 11 at 1. Tommy Sands and Fabian star in this 1961 "beach blanket bingo" comedy. Folks who were teen-agers in the fifties may enjoy this bit of silly nostalgia—others will be bored.

Dime with a Halo, on 5 at 3:30. No rating available on this 1963 juvenile comedy about a bunch of Mexican kids who steal a dime from the church collection plate so they can bet on a tip at the racetrack.

The Law and the Lady (xx), on 12 at 7. A lightweight 1951 comedy about two sophisticated scoundrels who plan to rob a wealthy San Francisco matron, until love changes their plans. Cast includes Greer Garson, Michael Wilding and Marjorie Main.

Hit Lady, on 4 at 8:30. An unpreviewed 1974 made-for-TV crime-drama written by and starring Yvette Mimieux, about an artist who works part-time as a syndicate assassin. Supporting cast includes Dick Rambo, Joseph Campanella and Keenan Wynn.

GLENN FORD
. . . on 12 at 11:30 p.m.

The Dead Don't Die, on 5 at 8:30. No rating available on this 1975 made-for-television mystery set in the thirties, about a seaman who attempts to clear his executed brother's name. Cast includes George Hamilton, Ray Milland and Joan Blondell.

Pat and Mike (xxxx), on 11 at 9. A hilariously funny 1952 comedy with the irresistible Spencer Tracy-Katherine Hepburn combination. Hepburn plays a golf pro and Tracy is a big time sports promoter and their business merger eventually turns into romance. Aldo Ray in a supporting role has some funny moments as a boxer with a good left hook and little else. Recommended.

Only a Scream Away, on 4 at 11:30. No rating available on this made-for-TV mystery starring Hayley Mills as a new bride beset by a series of inexplicable accidents. Gary Collins co-stars.

Heaven with a Gun (xx), on 12 at 11:30. Glenn Ford stars in this predictable but entertaining 1969 western tale about a preacher who tries to bring peace to a small town. Carolyn Jones plays his romantic interest and John Anderson makes a good bad guy.

Love and Marriage, on 2 at midnight. No rating available on this 1964 Italian-made quartet of comedies on the subject of love and marriage, starring Sylva Koscina and Philippe Leroy.

The Maverick Queen (xx), on 6 at midnight. The cast (Barbara Stanwyck, Barry Sullivan and Scott Brady) is better than the script in this 1956 western about a bandit woman who falls in love with an undercover detective.

GREER GARSON
. . . on 12 at 7 p.m.

The Cossacks, on 7 at midnight. No rating available on this 1959 Italian-made adventure saga set in 1850 Russia. Spectacular cavalry battle scenes are the main attraction, not the mediocre cast which includes Edmund Purdom and John Drew Barrymore.

Wyoming (xx), on 8 at midnight. Routine 1947 western set during the time of the passing of the Homestead act when ranchers began having trouble with nesters. Cast includes John Carroll and Vera Ralston.

The Rookies (xxx), on 8 at 1:45. Darren McGavin and Cameron Mitchell star in this 1972 pilot for the currently-successful television crime-drama series. The plot following the training and first assignments of young California police officers.

Cardinal Richelieu, on 6 at 1:55. No rating available on this 1935 drama starring George Arliss in the title role of the power behind the throne of Louis XIII of France.

The Road to Singapore (xxx), on 7 at 2:05. First of the series of "Road" comedies starring Bob Hope, Bing Crosby and Dorothy Lamour. Filmed in 1940 with an interesting supporting cast that includes Charles Coburn, Anthony Quinn and Jerry Calonna.

Key to Ratings:
Excellent xxxx
Good xxx
Fair xx
Poor x

Today's Highlights

Dinah Shore Show, on 7 at 8:30. Dinah's guests today include Ellen Corby (from the Waltons), Sammy Davis Jr., Freddie Prinze, John Amos (from Good Times) and syndicated columnist Erma Bombeck. (90 mins.)

ERMA BOMBECK
. . on 7 at 3:30 p.m.

Cher, on 8 at 7. A repeat of the show with guests Tim Conway, Kate Smith and Ike and Tina Turner. (60 mins.)

The Way It Was, on 9 at 8. Basketball takes the spotlight tonight as this sports retrospective series looks at the 1961-62 NBA championship series between the Los Angeles Lakers and the Boston Celtics. Joining host Curt Gowdy are Elgin Baylor and Frank Selvy of the Lakers, and Bob Cousy and Tom Heinsohn of the Celtics. (30 mins.)

Police Story, on 2 and 6 at 8:30 and 5 at 10. Howard Duff guests stars in tonight's repeat episode about a police sergeant only six months away from retirement who faces the loss of his job and employment benefits when he is accused of committing an indecent act. (60 mins.)

Nova, on 9 at 8:30. An award-winning documentary by five British filmmakers whose specialty is close-up wildlife photography. Included are intimate views from inside a bird's nest; the interior of a predatory plant as it digests an insect; and a look at the breeding habits of sticklebacks. (60 mins.)

Look Who's Here, on 2 and 6 at 10. Juliette intervies Bert Pearl, host of The Happy Gang, a variety show that ran on CBC radio from 1937 to 1959. (30 mins.)

World Aquarium, on 2 and 6 at 10:30. Hosts Bob Switzer and scientist Murray Newman look at animal life in the Vancouver and Sydney (Australia) harbors. (30 mins.)

The Bikinians, on 9 at 10:30. A documentary examining the current plight of the Bikini Islanders, who were evacuated from their atoll in 1946, so that the U.S. Navy could use it for atomic testing. (30 mins.)

THE IRRESISTIBLE COMBINATION of Spencer Tracy and Katherine Hepburn highlights the riotously funny 1952 comedy, Pat and Mike. Miss Hepburn plays a golf pro and Spencer Tracy is a big time sports promoter and their business merger eventually turns to romance.

TAKE 30 LOOKS AT ACUPUNCTURE

Acupuncture, the ancient Chinese needle therapy, is the subject of two CBC-TV Take 30 from Vancouver programs on successive Tuesdays at 3:30 p.m.

On June 17, the program will interview Dr. Forrest Cioppa, a fascinating man with a great sense of humor. Dr. Cioppa from California, describes his two years of acupuncture practise in a small San Francisco hospital.

He believes new ideas shouldn't be rejected just because they don't fit into the rigid framework of modern western medicine.

In an engrossing way, Dr. Cioppa speaks of acupuncture in a way that all can understand.

On June 24, the program explores how acupuncture has come to be accepted as a valid healing art in Vancouver. In the early days, at the turn of the century, acupuncture was practised in Vancouver's Chinatown.

However it wasn't until recently that this form of medicine became generally known and accepted. The provincial government of B.C. in January of this year funded an acupuncture clinic in the Vancouver General Hospital.

This clinic has put Vancouver in the forefront of assessing and applying the benefits of acupuncture, which is still viewed with great scepticism in other parts of Canada.

Interviewed is an average Vancouver M.D., Dr. Murray Allen, who has been using acupuncture as an adjunct to his private practice. He describes some of his experiences and demonstrates the equipment he uses.

Both programs have been produced by CBC Vancouver and interviewer-host is Mike Winlaw.

Here are the Answers for your News Quiz

PART I: 1-Alexander Solzhenitsyn; 2-b; 3-a; 4-b; 5-Laos
PART II: 1-c; 2-a; 3-d; 4-e; 5-b
PART III: 1-d; 2-a; 3-b; 4-c; 5-e
PICTURE QUIZ: Gerard Pelletier

CBC Radio Covers Violin Competition

For the first half of June, the attention of the world's musical community will be focused on Montreal. There, 33 violinists from 17 countries are competing for $22,000 in cash prizes in the 1975 Montreal International Competition.

CBC Radio is going to be on hand, as well, to bring listeners the Finals and the Gala Concert of this important musical event. CBC-FM carries the Finals live from the Theatre Maisonneuve, Place des Arts, Friday, Saturday and Sunday, June 13-15, 8 p.m. Tuesday, June 17, 8:30 p.m., CBC-AM broadcasts the Gala Concert featuring the winners, live in the east, from the Salle Wilfred Pelletier, Place des Arts. The event is rebroadcast on CBC-FM Thurs., June 19, 7:30 p.m.

In both the Finals and the Gala Concert, the violinists perform with the Montreal Symphony Orchestra, under the direction of Franz-Paul Decker.

This year marks the 10th anniversary of the Montreal International Competition, one of the major musical events in Canada. It was initiated in 1965 under the auspices of the International Music Institute of Canada which itself had been created two years previously. It immediately provoked considerable interest. During the 10 years of its existence, more than 300 musicians from 37 different countries have participated. The competition is devoted in turn to violinists, pianists and singers in the form of a four-year cycle — three years of competitions, and one year respite.

The competition is open to artists from 16-30 years of age. The 33 violinists in the 1975 competition come from Australia, Czechoslovakia, England, France, West Germany, Israel, Korea, Mexico, Poland, Portugal, Rumania, Sweden, Switzerland, U.S., U.S.S.R. and Yugoslavia. Taiwan is represented for the first time.

The nine winners, chosen by an international jury of ten members, will share cash awards totalling $22,000 — a Grand Prize of $10,000, second prize of $5,000, third prize of $2,500, fourth prize of $1,500, fifth prize of $1,000, and four $500 prizes. In addition, a special $500 award is being offered for the best interpretation of an unpublished Canadian work in the final test.

GLAMOROUS ASSASSIN — Yvette Mimieux wrote the script and stars in Hit Lady, a 1974 suspense thriller about an artist who works as a part time killer for the syndicate, to be telecast on Tuesday at 8:30 p.m. on Channel 4. Ms. Mimieux's supporting cast includes Joseph Campanella, Clu Gulager and Keenan Wynn.

TV SERVICE GUIDE

Kent's TV
Specializing in
• ELECTROHOME
• ZENITH • HITACHI
• SALES • SERVICE
• RENTALS
742 Fort St. 383-7104

Electrohome
CUSTOMER SERVICE
Ask about our extended warranty plan
385-3384 2533 Government

"Color TV Specialists"
RCA
CUSTOMER SERVICE
• Enquire about Our Factory Service Contracts
827 Devonshire Rd.
382-8141

VICTORIA TV SALES AND SERVICE
Bill Duchman Jr. announces a second Zenith location at Peacy's Hardware in the Esquimalt Plaza. For low cost sales and service, call us today at
960 Lodge St. or
PHONE 382-5009

For Fast, Reliable Color TV Service
Call
CITY CENTRE TV
University Heights Centre
Open Daily 10 a.m.-10 p.m.
477-6971

EATON'S
Television and Appliance Repair
Dial 382-7141
Ask for Appliance Repairs

Fast, Expert TV and Stereo Service
We Sell the Best in Color
REASONABLE RATES
PHILIPS Modular 4
ATLAS
STEREO & TV
763 FORT STREET 385-2712
Sales Backed by Service

For Fast, Courteous Service on
• Magnavox • Admiral • Emerson
COLOR TV * STEREO * B/W TV
Evenings and Saturdays too. Loaners too. Special courtesy Discount to OAPs. Big Selection of used and reconditioned Black and White or Color Televisions
Phone anytime
388-6264
THE TRADERS
715 Finlayson

Sears
TV Repairs
595-9111 For Free Pick Up and Delivery
Charge It on Your Simpsons-Sears All Purpose Account

TELEVISION SERVICE CENTRE
1014 Cook Street at Fort
383-6083
Same Day Service in Our Shop or in Your Home
RENTALS AND SALES

WEDNESDAY, JUNE 18

6 A.M.
4—A.M. America
5—Today
6—Canada A.M.
7—Cartoons
8—Canada A.M.
11—Porky Pig
12—Frisky Frolics

8:30 A.M.
4—A.M. America
5—Today
6—Daybreak
7—Captain Kangaroo
8—Romper Room
11—New Zoo Revue
12—Frisky Frolics

9 A.M.
4—News
5—Seattle Today
6—Party Game
7—News
8—Kareen's Yoga
11—Spin-Off
12—Spin-Off

9:30 A.M.
2—Summer schools
4—Not for Women Only
5—Seattle Today
6—Pay Cards
7—News
8—Pay Cards
11—Gambit
12—Gambit

10 A.M.
2—Mon Ami; Giant
4—Bonanza
5—High Rollers
6—Mon Ami; Giant
7—Tattletales
8—Consumer Prepare
11—Calendar; News
12—Tattletales

10:30 A.M.
2—Mr. Dressup
4—Bonanza continued
5—Hollywood Squares
6—Mr. Dressup
7—Love of Life
8—Definition
11—News
12—Love of Life

11 A.M.
2—Sesame Street
4—Money Maze
5—Jackpot
6—Talk Back
7—Young and the Restless
8—Jean Cannem
11—Get Smart
12—Young and the Restless

11:30 A.M.
2—Sesame Street continued
4—Big Showdown
5—Blank Check
6—Talk Back continued
7—Search for Tomorrow
8—Cannem continued
11—Mayberry RFD
12—Search for Tomorrow

12 NOON
2—Luncheon Date
4—Password
5—Celebrity Sweepstakes
6—News; Ida Clarkson
7—News
8—News; It's Your Move
11—Beverly Hillbillies
12—Mike Douglas

12:30 P.M.
2—Luncheon Date continued
4—Split Second
5—Days of Our Lives
6—Ida Clarkson
7—As the World Turns
8—Movie: Jubilee Trail (12:45)
11—I Dream of Jeannie
12—Mike Douglas continued

1 P.M.
2—Bob Switzer
4—All My Children
5—Days of Our Lives continued
6—Hogan's Heroes
7—Guiding Light
8—Movie continued
11—Movie: Quebec
12—Mike Douglas continued

1:30 P.M.
2—Ed Allen
4—Let's Make a Deal
5—Doctors
6—FBI
7—Edge of Night
8—Movie continued
11—Movie continued
12—Match Game

2 P.M.
2—Coronation Street
4—$10,000 Pyramid
5—Another World
6—FBI continued
7—Price is Right
8—Movie continued
11—Movie continued
12—Price is Right

2:30 P.M.
2—Edge of Night
4—One Life to Live
5—Another World continued
6—Edge of Night
7—Match Game
8—What's the Good Word
11—Movie continued; Cartoons
12—Dealer's Choice

3 P.M.
2—Juliette
4—General Hospital
5—Somerset
6—It's Your Move
7—Musical Chairs
8—He Knows, She Knows
11—Casper — cartoon
12—All About Faces

3:30 P.M.
2—Take 30
4—Blankety Blanks
5—Movie: Desperate Mission
6—Take 30
7—Dinah!
8—Another World
11—Flintstones
12—Diamond Head

4 P.M.
2—Family Court
4—Merv Griffin
5—Movie continued
6—Family Court
7—Dinah continued
8—Another World continued
9—Sesame Street
11—Mickey Mouse Club
12—Funorama

4:30 P.M.
2—Forest Rangers
4—Griffin continued
5—Movie continued
6—Forest Rangers
7—Dinah continued
8—Brady Bunch
9—Sesame Street continued
11—Munsters
12—Merv Griffin (4:50)

5 P.M.
2—Baseball: New York at Montreal
4—Griffin continued
5—Movie continued
6—Baseball: New York at Montreal
7—News
8—Ironside
9—Mister Rogers
11—Leave It To Beaver
12—Merv Griffin continued

5:30 P.M.
2—Baseball continued
4—News
5—News
6—Baseball continued
7—News
8—Ironside continued
9—Electric Company
11—Bewitched
12—Merv Griffin continued

ALL TIMES ARE LOCAL

CHANNELS RESERVE RIGHT TO MAKE LAST MINUTE CHANGES

EVENING PROGRAMS

6 P.M.
2—Baseball continued
4—News
5—News
6—Baseball continued
7—News
8—News
9—Teaching Children to Read
11—That Girl
12—Griffin; News

6:30 P.M.
2—Baseball continued
4—News
5—News
6—Baseball continued
7—Mike Douglas
8—News
9—Design Telecourse
11—Love, American Style
12—CBS News

7 P.M.
2—Baseball continued
4—Seattle Sounders Soccer
5—Truth or Consequences
6—Baseball continued
7—Mike Douglas continued
8—That's My Mama
9—Assignment America
10—Island Hobbyist
11—FBI
12—Magic Lantern

7:30 P.M.
2—Sports Review
4—Seattle Soccer
5—Treasure Hunt
6—Sports Review
7—Mike Douglas continued
8—It's Up to You
9—Book Beat
10—The Sky Tonight
11—FBI continued
12—Hollywood Squares

8 P.M.
2—Hourglass
4—That's My Mama
5—Drama Special
6—Flying Nun
7—Tony Orlando
8—National Geographic
9—Feeling Good
10—Britain on Parade
11—Ironside
12—Doctor in the House

8:30 P.M.
2—Hourglass continued
4—Movie: The God Child
5—Special continued
6—Brady Bunch
7—Orlando continued
8—Geographic continued
9—You're in Court — Special
10—It's Your Dime
11—Ironside continued
12—M-A-S-H

9 P.M.
2—Bob Switzer
4—Movie continued
5—Special continued
6—Little House on the Prairie
7—Cannon
8—Movie: Releanne Padovani
9—Special continued
10—It's Your Dime
11—Movie: Romeo and Juliet
12—Owen Marshall

9:30 P.M.
2—Partridge Family
4—Movie continued
5—Special continued
6—Little House continued
7—Cannon continued
8—Movie continued
9—Special continued
10—It's Your Dime
11—Movie continued
12—Owen Marshall continued

10 P.M.
2—Music Machine
4—Baretta
5—Petrocelli
6—Ironside
7—Dan August
8—Movie continued
9—Thin Edge
10—It's Your Dime
11—Movie continued
12—All In The Family

10:30 P.M.
2—TBA
4—Baretta continued
5—Petrocelli continued
6—Ironside continued
7—Dan August continued
8—Movie continued
9—Thin Edge continued
11—Movie continued
12—Crimes of Passion

11 P.M.
2—News
4—News
5—News
6—News
7—News
8—News
11—Movie continued
12—Crimes continued

11:30 P.M.
2—News
4—Wide World Special
5—Johnny Carson
6—News
7—$25,000 Pyramid
8—News
11—Star Trek
12—Movie: Rogue's Gallery

12 MIDNIGHT
2—Movie: The Nutty Professor
4—Special continued
5—Carson continued
6—Movie: Angel and the Badman
7—Movie: Miss Sadie Thompson
8—Movie: Suddenly Single
11—Star Trek continued
12—Movie continued

12:30 P.M.
2—Movie continued
4—Special continued
5—Tomorrow (1:00)
6—Movie: Devil and Miss Jones (2:05)
7—Movie: Story of Dr. Wassell (1:45)
8—Movie: Son of Fury (1:30)
12—Movie continued

ALL TIMES ARE LOCAL

CHANNELS RESERVE RIGHT TO MAKE LAST MINUTE CHANGES

Movies

Jubilee Trail (xx), on 8 at 12:45. A rambling 1954 costume drama, adapted from Gwen Bristow's best-seller about life in the pioneer west, starring Vera Ralston and Forrest Tucker.

Quebec (xx), on 11 at 1. John Barrymore Jr., Patrick Knowles and Corrine Calvert star in this corny 1951 adventure saga about the revolt against British rule in 1837 Canada. The poor script is overcome somewhat by some spectacular battle scenes.

Desperate Mission (xx), on 5 at 3:30. Ricardo Montalban portrays Joaquin Murrieta, a bandit often called "the Robin Hood of the Old West", in this 1969 made-for-television western.

The Godchild, on 4 at 8:30. No rating available on this 1974 made-for-TV western about three Civil War Yankee soldiers, escaping a Confederate posse in the desert, who happen upon a woman who is about to have a baby, starring Jack Palance, Jack Warden and Keith Carradine.

RITA HAYWORTH
. . . on 7 at midnight

HAL HOLBROOK
. . . on 8 at midnight

Rejeanne Padovani, on 8 at 9. No rating available on this 1973 French-Canadian drama, directed by Denys Arcand, with a French Canadian cast.

Romeo and Juliet (xxxx), on 11 at 9. A visually stunning 1966 peformance of Shakespeare's tragic romance, danced by Rudolf Nureyev and Margot Fonteyn with the Royal Ballet of London. The ballet is set to the music of Prokofiev and choreographed by Kenneth MacMillan.

Rogues Gallery (xx), on 12 at 11:30. A 1968 private-eye yarn that started out as a TV pilot film and ended up having an unsuccessful theatrical release. The film stars Roger Smith, Dennis Morgan and Brian Donlevy, but movie buffs will spot various old-timers in the supporting cast, including Jackie Coogan, Edgar Bergen and Richard Arlen.

The Nutty Professor (xx), on 2 at midnight. A 1963 comedy twisted around a Dr. Jekyll and Mr. Hyde plot, strictly for fans of Jerry Lewis films. He plays a goofy college professor who turns into a campus hero with the aid of a concoction he devises in his lab.

Angel and the Badman (xx), on 6 at midnight. A 1947 western drama about a gunfighter whose violent ways are changed by the love of a Quaker girl, starring John Wayne and Gail Russell.

Miss Sadie Thompson (xxx), on 7 at midnight. An entertaining 1953 film version of Somerset Maugham's Rain, about tropical passions and salvation, with Rita Hayworth doing a fine job in the title role. She's better than her supporting cast which includes Jose Ferrer and Aldo Ray.

Suddenly Single (xx), on 8 at midnight. Excellent actors (Hal Holbrook, Barbara Rush, Harvey Korman, Cloris Leachman and Margot Kidder) are wasted in this 1971 movie that can't make it's mind up whether it's comedy or drama, and falls flat on both counts. The plot revolves around a newly-divorced middle-aged man trying to adjust to his new single life.

Son of Fury (xxx), on 8 at 1:30. No message in this 1942 adventure drama set in 18th century England—just an abundance of action and romance, and a great cast that includes Tyrone Power, George Saunders and Gene Tierney.

The Story of Dr. Wassell (xx), on 7 at 1:45. History has been Hollywoodized in this 1944 movie version of the true story of a brave Navy doctor who aided the wounded in Java during the Second World War, starring Gary Cooper and Larraine Day.

The Devil and Miss Jones (xx), on 6 at 2:05. A lightweight but entertaining 1941 comedy about a department store tycoon who takes a job, incognito, in his own store, starring Charles Coburn, Robert Cummings and Jean Arthur.

Key to Ratings:
Excellent xxxx
Good xxx
Fair xx
Poor x

Today's Highlights

Dinah Shore Show, on 7 at 3:30. Guests on today's show include Emmy winner Robert Blake (Baretta), Pat Paulsen and Sammy Davis Jr. (90 mins.)

CLORIS LEACHMAN
. . . on 5 at 8 p.m.

A Girl Named Sooner, on 5 at 8. Television premier of a family drama that follows the readjustments of an illiterate, backwoods 8-year-old girl to a comfortable middle-class foster home in a 1930s Indiana town. Sooner is played by young Susan Deer, in her first professional role; Cloris Leachman is featured as Old Mam, an eccentric, independent old woman who raised Sooner in a run-down cabin; and Lee Remick plays Sooner's new guardian, a troubled woman who appears unprepared to cope with the needs and insecurities of her sensitive foster child. (2 hrs.)

National Geographic, on 8 at 8. A photographic tour of American wilderness national parks, including some in Hawaii and the Virgin Islands. (60 mins.)

Feeling Good, on 9 at 8. Ways of kicking the cigarette habit are stressed in tonight's show, aimed primarily at women smokers. Their number has increased in recent years, says host Dick Cavett, who also points out that the number of women dying from lung cancer has doubled in the past decade. (30 mins.)

You're in Court, on 9 at 8:30. A candid look at the judicial process, filmed in a Boston Housing Court. The cases involve disputes between tenants and landlords; and between building owners and the city. (90 mins.

Thin Edge, on 9 at 9:30. Repeat of the five-part series on mental health, beginning tonight with an examination of depression. According to this program's producer, depression afflicts some 19 million Americans, both old and young, and can be triggered by everyday stresses, bereavement, and even heredity. (60 mins.)

Wide World Special, on 4 at 11:30. Repeat telecast of coverage of the World Professional Karate Championships, held last fall in Los Angeles and hosted by Telly Savalas. (90 mins.)

Lear—King of the Television Sitcoms

By RICHARD M. LEVINE
Los Angeles

On a recent morning Norman Lear, a distinguished-looking man in his early 50s with a neatly trimmed fringe of silvery hair and sad eyes the washed-out blue of his jean seats, glanced at the weekly Nielsen ratings list that enumerated TV's most-popular shows and began circling the numbers beside the ones he produced — two ... three ... five ... seven . nine.

He looked up over golf half-frame reading glasses perched on the tip of his nose at the visitor in his office and said with mock solemnity: "This is an historic moment you're witnessing. The first time we've had five of the top 10 shows." Then he raised a fist in an equally theatrical fit of resolution and said through clenched teeth: "Some day, some day five out of five!" Lear's routine deliberately played off his least favorite sobriquet, King Lear, as well as a recent Bob Hope quip: "We can all be proud of TV and its owner, Norman Lear."

Lear had little time to exult in the ratings — he has little time to do anything superfluous these days. His daily calendar reads like a busy commuter train schedule, requiring his attendance at a whirlwind round of script readings, camera blockings, cast runthroughs, dress rehearsals and final tapings that frequently take place at the same hour in widely separated parts of the city.

Starting with the groundbreaking "All in the Family" series in 1971, Lear has become television's most successful independent producer — and inasmuch as virtually all of the prime-time programs on the three networks are created by independents, who are the real "stars" of television, Hope's jibe was only tinged with hyperbole.

Norman Lear

Of Lear's five top-ranking shows that week, three ("Maude," "The Jeffersons" and "Good Times") are direct linear descendants of "All in the Family." And in addition to those CBS offerings, Lear's company produces "Sanford and Son" for NBC, which ranked second on the Nielsens that week, and "Hot L Baltimore" for ABC, which lagged behind on the listings and would soon be cancelled by the network after a half-season's run.

Ironically, Lear's main problem these days is the enormous success of his shows, all of which attempt a similar mix of humor, social relevance and identifiable characters in a half-hour situation-comedy format.

This year he branched out into other areas, producing a pilot for a daily afternoon drama that gently satirized soap operas and another for a prime-time series called "Hereafter," a fantasy about three aging club musicians from Fresno who sell their souls to the devil's mod son in return for a year's grace as youthful rock stars. Neither has been picked up by a network, and Lear thinks he knows why. "We've done some successful realistic comedies," he explained, "and now everyone has to do realistic comedies, including us."

The other problem facing Lear a scant three days before he and his family were supposed to take off on a long-delayed Mexican vacation was a more pressing one. He was about to go into production on yet another pilot for a prime-time series, this one called Three to Get Ready, about a 34-year-old woman who walks out on her husband in Clinton, Ind., and moves to Indianapolis, where, along with her teenage daughter and an unmarried neighbor, she confronts all the perils of a young woman living on her own in this day and age. The trouble was that Lear had just read the script for the pilot and was not at all pleased with it. At the moment he was asking Joan Darling, the director of the projected series, whether she thought they ought to go ahead with the pilot after all. "There are a lot of things alike in the script," she said consolingly. "The teenage dialogue for one. I figure any show that has a line like 'the flu sucks' can't be all bad."

A few minutes later several other people associated with the project gathered in Lear's office to audition a young actor named Bill Vint for the role of the abandoned husband. After the actor left the room, everyone around the table looked at Lear. "The trouble with him is that he's just not a funny man," Lear said after some reflection. "He doesn't have a curve in him. There's just nothing surprising about his moves."

Although he supervises every aspect of his shows — from the business negotiations to script revisions to direction down to the minutiae of promotion — casting is perhaps his special genius. To take only one example among many, CBS executives pleaded with Lear not to use Jimmie Walker, a previously little-known standup comic, in the role of J.J. on "Good Times" because they felt he was so physically unappealing that no one could relate to him. Lear insisted, however, and the 23-year-old Walker, with his "Dyn-o-mite" delivery, quickly became a TV-cult figure and the star of the show.

One of Lear's standard compliments is to say of someone, "He has a wet face," meaning a certain air of vulnerability, the stamp of concern working through facial muscles. Bill Vint, with his smooth, Marlboro-Man look, clearly did not qualify.

Lear himself is the original wetface, and this accounts for the value he places on social relevance in his shows. He sees his shows as two-act "idea plays," and it is not surprising that his favorite writer is George Bernard Shaw ("I could read 'Major Barbara' every afternoon of my life"). According to a list drawn up by his publicist, some of the touchy issues Lear has explored on his shows are: homosexuality, the high cost of dying, impotency, blockbusting, sexual equality, menopause, gun control, wife swapping, rape, gambling, old age, breast cancer, abortion, mental retardation, smoking, teen-age alcoholism and speed traps.

Next year Lear, who prides himself on being able to present any issue tastefully, will attempt television's equivalent of a triple somersault with a jackknife: a situation comedy about enthusiasm.

A great many of Lear's ideas spring from his own close-knit family. He has two teenage daughters who are always feeding him lines like "you gross me out" and "that dress makes me barf," to mention two that turned up in the scrip for the "Three to Get Ready" pilot. His wife, Frances, runs an executive placement service for women and has helped make Lear conscious of his own subtly sexist attitudes. Not long ago, when Lear had occasion to make out a will, Frances pointed out that men are always attaching conditions to the money they leave behind in an unconscious effort to keep some control over their wives. The incident quickly became the basis for a "Maude" episode.

The day following my first talk with Lear he stayed at home rewriting the pilot script. Working in a comfortable study lined with personal mementos and stacks of books he hopes one day to find the time to read, Lear recited the revision onto a tape cassette which his secretary later transcribed. It is a method that allowed him to rework the 57-page script almost totally in one day. By the time he finished, at 3 a.m. Friday, he had tightened the script's narrative structure, defined the characters more sharply and provided some witty, risque dialogue as well as a new second act that gave the projected series a much stronger woman's-consciousness theme.

In general, Lear maintains fairly cordial relations with CBS's ever-vigilant Program Practices Department. As a veteran TV comedy writer (for the "Colgate Comedy Hour" and the "Martha Raye Show" among others), he has been in the business long enough to know its limitations only too well. What disagreements arise almost never concern the over-all subject matter of his shows but rather the "taste" of individual lines, generally those with sexual or religious inuendos. The script for the first "All in the Family" show was not approved by the network censor until the very last moment; the sticking point — one that Lear eventually won — was never the dozen racial and ethnic slurs Archie Bunker avails himself of, but an incredulous remark he makes when he comes home from church to find an amorous Mike and Gloria ready to repair to their bedroom. "Eleven o'clock on a Sunday morning!"

In terms of subject matter, Lear's shows are allowed to be as controversial as they are in part because they are not really about the issues they raise, not primarily. They are about families. Five of his six shows are literally family shows and the sixth, "Hot L Baltimore," sets out to demonstrate that even such disparate types as gather together under the particular roof come to constitute a kind of family, too. That sort of family-of-man theme would have been untenable throughout the sixties, when the differences among us were so much in evidence as to seem insurmountable.

It harks back to the fifties and other periods in American life when there really seemed to be a national consensus — not to mention coherent family values — that bound us together.

And so there is a curious element of nostalgia on these television shows celebrated for their contemporaneity. Both the title and the opening theme song of "All in the Family" — "Those Were the Days" — betray a longing for simpler times. Below the surface controversy, much that happens on Lear's shows (and because of him on half the other shows on prime-time television, ripoffs of his spin-offs) pulls in an opposite direction. Even though someone is always yelling "Fire!" (or "Rape!" or "Alcoholism!" or "Homosexuality!") the underlying message is one of comfort and reconciliation.

Recently, I caught a rerun of a "Maude" episode in which John Wayne makes a brief guest appearance. Throughout the program, Maude, the embodiment of suburban liberalism, is the only one not going ga-ga at Wayne's impending visit to her house. When he finally arrives, Maude becomes fighting mad at an anti-feminist crack he makes, but as soon as she gets close to him, she too melts in his presence. "Oh, hell," Maude says, holding out her arms to Wayne, "let's dance."

Like his shows, Lear is a great reconciler, a man with an uncanny ability to turn everyone into "family." The people around him sometimes seem like characters in a Norman Lear situation comedy, literally "supporting" members of a cast. When he came into his office the next morning to read over the revised pilot script, his diminutive Chinese-American secretary immediately planted a kiss on his bald crown. "I really enjoyed transcribing this, Norman," she said. Halfway through the manuscript, when he discovered a typo, Lear yelled out to her, "One more mistake like this, Jadi, and it's back to the laundry."

A few minutes later, Al Burton, the company's director of new projects, stuck his head into Lear's office and said: "I can't believe what you did, Norman. It's sensational! It reads like a stage play."

At that point, Joan Darling appeared on the scene. "I laughed the whole time I was reading the script," she said.

Allan Manings, who had written the script Lear revised ("Pride of authorship is not one of our concerns around here," Manings had said earlier), seemed equally enthusiastic, and the decision was made there and then to go ahead with the project. Since Lear was leaving for Mexico the next day, the rest of the afternoon was spent frantically looking through a casting book to find actors to fill all the roles in the pilot. But with the key decision made, the group was in a holiday mood. Just before it broke up, Lear said, "Let me show you my favorite situation-comedy cliche." He walked out of his office, opened the door a notch, stuck his head in, furtively looked both ways and called out, "Darl-ling, I'm ho-ome." Everyone erupted into peals of canned laughter.

THURSDAY, JUNE 19

8 A.M.
4—A.M. America
5—Today
6—Canada A.M.
7—Cartoons
8—Canada A.M.
11—Cartoons
12—Frisky Frolics

8:30 A.M.
4—A.M. America
5—Today
6—Daybreak
7—Captain Kangaroo
8—Romper Room
11—New Zoo Revue
12—Frisky Frolics

9 A.M.
4—News
5—Seattle Today
6—Party Game
7—News
8—Karen's Yoga
11—Spin-Off
12—Spin-Off

9:30 A.M.
2—Mr. Piper
4—Not for Women Only
5—Seattle Today
6—Pay Cards
7—News
8—Pay Cards
11—Gambit
12—Gambit

10 A.M.
2—Mon Ami, Giant
4—Bonanza
5—High Rollers
6—Mon Ami, Giant
7—Tattletales
8—Consumer Prepare
11—Calendar; News
12—Tattletales

10:30 A.M.
2—Mr. Dressup
4—Bonaza continued
5—Hollywood Squares
6—Mr. Dressup
7—Love of Life
8—Definition
11—News
12—Love of Life

11 A.M.
2—Sesame Street
4—Money Maze
5—Jackpot
6—Talk Back
7—Young and the Restless
8—Jean Cannem
11—Get Smart
12—Young and the Restless

11:30 A.M.
2—Sesame Street continued
4—Big Showdown
5—Blank Check
6—Talk Back continued
7—Search for Tomorrow
8—Cannem continued
11—Mayberry RFD
12—Search for Tomorrow

12 NOON
2—Luncheon Date
4—Password
5—Celebrity Sweepstakes
6—News; Ida Clarkson
7—News
8—News; It's Your Move
11—Beverly Hillbillies
12—Mike Douglas

12:30 P.M.
2—Luncheon Date continued
4—Split Second
5—Days of Our Lives
6—Ida Clarkson
7—As the World Turns
8—Movie: My Gal Sal (12:45)
11—I Dream of Jeannie
12—Mike Douglas

1 P.M.
2—Bob Switzer
4—All My Children
5—Days of Our Lives continued
6—Hogan's Heroes
7—Guiding Light
8—Movie continued
11—Movie: Madame
12—Mike Douglas continued

1:30 P.M.
2—Ed Allen
4—Let's Make a Deal
5—Doctors
6—FBI
7—Edge of Night
8—Movie continued
11—Movie continued
12—Match Game

2 P.M.
2—Coronation Street
4—$10,000 Pyramid
5—Another World
6—FBI continued
7—Price Is Right
8—Movie continued
11—Movie continued
12—Price Is Right

2:30 P.M.
2—Edge of Night
4—One Life To Live
5—Another World continued
6—Edge of Night
7—Match Game
8—What's the Good Word?
11—Movie continued
12—Dealer's Choice

3 P.M.
2—Juliette
4—General Hospital
5—Somerset
6—It's Your Move
7—Musical Chairs
8—He Knows, She Knows
9—Multi-Cultural Arts
11—Casper—cartoon
12—All About Faces

3:30 P.M.
2—Take 30
4—Blankety Blanks
5—Movie: Jumping Jacks
6—Take 30
7—Dinah!
8—Another World
9—Speakout
11—Flintstones
12—Diamond Head

4 P.M.
2—Family Court
4—Merv Griffin
5—Movie continued
6—Family Court
7—Dinah continued
8—Another World continued
9—Sesame Street
11—Mickey Mouse Club
12—Funorama

4:30 P.M.
2—Forest Rangers
4—Griffin continued
5—Movie continued
6—Forest Rangers
7—Dinah continued
8—Brady Bunch
9—Sesame Street continued
11—Munsters
12—Merv Griffin (4:50)

5 P.M.
2—Zoo World
4—Griffin continued
5—Movie continued
6—Flying Nun
7—News
8—Ironside
9—Mister Rogers
11—Leave It To Beaver
12—Merv Griffin continued

5:30 P.M.
2—Partridge Family
4—News
5—News
6—News
7—News
8—Ironside continued
9—Electric Company
11—Bewitched
12—Merv Griffin continued

ALL TIMES ARE LOCAL

CHANNELS RESERVE RIGHT TO MAKE LAST MINUTE CHANGES

EVENING PROGRAMS

6 P.M.
2—Sportscene
4—News
5—News
6—News
7—News
8—News
9—Zoom
11—That Girl
12—Merv Griffin; News

6:30 P.M.
2—Hourglass
4—News
5—News
6—News
7—Mike Douglas
8—News
9—Design Telecourse
11—Love, American Style
12—CBS News

7 P.M.
2—Hourglass continued
4—To Tell the Truth
5—Truth or Consequences
6—Lawrence Welk
7—Mike Douglas continued
8—Karen
9—Lillas Yoga
10—Project Travel
11—FBI
12—High Chaparral

7:30 P.M.
2—Salty
4—Wide World of Animals
5—Let's Make a Deal
6—Lawrence Welk
7—Mike Douglas continued
8—Funny Farm
9—Interface
10—You and the Law
11—FBI continued
12—High Chaparral continued

8 P.M.
2—Music Special
4—Barney Miller
5—Sunshine
6—Music Special
7—The Waltons
8—Streets of San Francisco
9—Cops—Documentary Special
10—Civilisation
11—Ironside
12—The Waltons

8:30 P.M.
2—Special continued
4—Karen
5—Bob Crane
6—Special continued
7—Waltons continued
8—'Frisco Streets continued
9—Small Claims—Special
10—Civilisation continued
11—Ironside continued
12—Waltons continued

9 P.M.
2—Chico and the Man
4—Streets of San Francisco
5—Movie: Cotton Comes to Harlem
6—Police Woman
7—Movie: Sound of Anger
8—Police Surgeon
9—Special continued
10—Capital Planning
11—Movie: You're Never Too Young
12—Hollywood Squares

9:30 P.M.
2—The Pailisers
4—'Frisco Streets continued
5—Movie continued
6—Police Woman continued
7—Movie continued
8—Maclear
9—Growing Up Female—Special
10—Capital Planning continued
11—Movie continued
12—Movie: Heller in Pink Tights

10 P.M.
2—Pailisers continued
4—Harry O
5—Movie continued
6—Rockford Files
7—Movie continued
8—Kung Fu
9—Special continued
11—Movie continued
12—Movie continued

10:30 P.M.
2—Regional File
4—Harry O continued
5—Movie continued
6—Rockford continued
7—Movie continued
8—Kung Fu continued
9—Special continued
11—Movie continued
12—Movie continued

11 P.M.
2—News
4—News
5—News
6—News
7—News
8—News
11—Star Trek
12—Movie continued ;News

11:30 P.M.
2—News
4—Wide World Special
5—Johnny Carson
6—News
7—$25,000 Pyramid
8—News
11—Star Trek continued
12—Movie: Second Chance

12 MIDNIGHT
2—Hourglass Forum
4—Special continued
5—Carson continued
6—Movie: Flame of the Islands
7—Movie: Johnny Tiger
8—Movie: Sweet Rachel
12—Movie continued

12:30 P.M.
2—Movie: Appointment with Venus
4—Special continued
5—Tomorrow (1:00)
6—Movie: Cheers for Miss Bishop (1:55)
7—Movie: Ministry of Fear (2:00)
8—Movie: Ox-Bow Incident (1:30)
12—Movie continued

ALL TIMES ARE LOCAL

CHANNELS RESERVE RIGHT TO MAKE LAST MINUTE CHANGES

Movies

My Gal Sal (xx), on 8 at 12:45. Rita Hayworth, Victor Mature and Carole Lnadis star in this entertaining 1942 Gay Nineties musical about a songwriter's romance with a beautiful stage star. The plot is a lightweight frame for some excellent production numbers and oldtime music.

Madam (xx), on 11 at 1. This 1963 French-made comedy is one of Sophia Loren's worse films. She looks gorgeous but the silly script, set during the days of Napoleon's France, defects her efforts at comedy. Robert Hossein co-stars.

Jumping Jacks (xx), on 5 a 3:30. A lightly above-average 1952 Dean Martin-Jerry Lewis service comedy. In this effort, the boys join up for paratroop duty with the predicatable gags coming thick and fast.

Cotten Comes to Harlem (xxxx), on 5 at 9. A raucous, racy, funny 1970 film version of Chester Himes' fictional black detectives, Gravedigger Jones and Coffin Ed Johnson, and their exploits in Harlem. The plot finds the two on a free-for-all search for a bogus reverend and a great black cast includes Godfrey Cambridge, Raymond St. Jacques, Redd Foxx and Calvin Lockheart.

SOPHIA LOREN
. . . on 12 at 9:30 p.m.

The Sound of Anger (xx), on 7 at 9. A 1968 made-for-TV feature which served as a pilot for a series about two lawyer brothers and their father, played by James Farentino, Dean Stockwell and Burl Ives. The courtroom plot involves a pair of young lovers accused of killing the girls' wealthy father.

You're Never Too Young (xx), on 11 at 9. A 1955 reworking of The Major and the Minor to suit the comedy talents of Dean Martin and Jerry Lewis. Jerry plays a wacky barber who is forced to pose as a child when he is hounded by a thief and a murderer. Not one of the team's best.

Heller in Pink Tights (xx), on 12 at 9:30. Award-winning director George Cukor directed this fairly entertaining 1960 western comedy-drama about a theatrical troupe touring the untamed frontier in the 1880s. Sophia Loren and Anthony Quinn star.

Second Chance (xx), on 12 at 11:30. Brian Keith and Elizabeth Ashley star in this pleasant 1972 made-for-TV comedy-drama about a stockbroker who acquires a ghost town and fills it with an assorted group of life's losers in need of a new opportunity. The experimental community works until the locals accuse their benefactor of becoming a dictator.

Flame of the Islands (xx), on 6 at midnight. Romance and racketeering in the Bahamas, with Yvonne DeCarlo, Howard Duff and Zachary Scott, filmed on-location in 1955.

GODFREY CAMBRIDGE
. . . on 5 at 9 p.m.

Johnny Tiger (xxx), on 7 at midnight. An offbeat but interesting 1966 western drama about a teacher who comes to a Seminole reservation in Florida to instruct the Indian children, but finds his task harder than he bargained for. An excellent cast includes Robert Taylor, Geraldine Brooks, Brenda Scott and Chad Everett.

Sweet, Sweet Rachel, on 8 at midnight. No rating available on this 1971 made-for-TV mystery that combines the supernatural and murder, starring Stephanie Powers, Alex Drier and Pat Hingle.

Appointment with Venus (xxx), on 2 at 1. David Niven and Glynis Johns are excellent in this 1951 English-made drama about the rescue attempt of a prize cow from a Nazi-held island. Sounds corny, but it's really a delightful little film.

The Ox-Bow Incident (xxxx), on 8 at 1:30. William Wellman directed this powerful indictment of lynching, told with a simple force that leaves you limp. Filmed in 1943, this low-budget western stars Henry Fonda and Dana Andrew, and today takes its place as a screen classic. (It is unfortunate that the network chooses to show this excellent film at 1:30 a.m.—Ed.)

Cheers for Miss Bishop (xxx), on 5 at 1:55. A 1941 story of the long life span of a midwest school teacher — her loves, her sorrow and her self-sacrificing, well-written and beautifully acted by Martha Scott.

Ministry of Fear (xxx), on 7 at 2. An exciting offbeat 1945 spy melodrama, set in wartime England and based on an excellent Graham Greene novel. Cast includes Ray Milland and Marjorie Reynolds.

Today's Highlights

Dinah Shore Show, on 7 at 3:30. Today's show salutes Broadway musicals and guests include Ethel Merman, Phil Silvers, Robert Morse, Jack Cassidy and Michele Lee.

MICK JAGGER
. . . on 4 at 11:30 p.m.

Music Special, on 2 and 6 at 8. A Little Bit of Oom-Pah, with Catherine McKinnon, Howard Cable and his band and members of the National Ballet of Canada, a music special directed by Norman Campbell in 1971. (60 mins.)

Cops, on 9 at 8. A 1974 Emmy-winning documentary that takes the viewer on patrol with a special anti-crime unit in Brooklyn's Bedford-Stuyvesant neighborhood. The focus is on the 79th Precinct's 12-man unit that specializes in stopping street violence in an area whith a staggering crime rate. Dressed in civilian clothes and patroling in unmarked cars, the police are seen answering a homocide call, searching a tenement for a robbery suspect and talking candidly about their jobs. (30 mins.)

Small Claims, on 9 at 8:30. Cameras go into New York City's Small Claims Court for an inside look at disputes between consumer and merchants. (30 mins.)

Growing Up Female, on 9 at 9:30. A repeat telecast of a 1970 documentary examining the forces that shape the lives of American women. The people interviewed in the film range from 4 to 35. After the documentary, the reactions of men and women who viewed it are offered in an encounter session format. (90 mins.)

Geraldo Rivera, on 4 at 11:30. Another edition of Good-Night America, with host Geraldo Rivera tonight talking with the Rolling Stones, including an interview with Mick Jagger's wife, Bianca. (90 mins.)

Key to Ratings:
Excellent xxxx
Good xxx
Fair xx
Poor x

Best Damn Band in the Land Featured in Music Special

Band Leader Rob McConnell

In everything Canadian and cultural, there's the big league and then there is all the rest. Take music, for example. In opera, it's Jon Vickers. In folk, it's Gordon Lightfoot. In middle-of-the-road pop and country, it's Ms. Murray.

Now meet the Boss Brass. Big league in Canada in big band jazz.

The Best Damn Band in the Land is the not immodest title of their hour-long special on CBC-TV Friday night, June 20. Starting at 9 p.m. it's — pow! bam! crunch! sock! — the giant, charging, surging, straight-ahead power of a 22-piece, all-Canadian jazz band under the genuinely inspirational leadership of master valve trombonist Rob McConnell.

McConnell has collected the cream of the Toronto jazz scene to form the band you'll see on CBC that night. All-star musicians like alto saxophonist Moe Koffman, trumpeter Guido Basso, guitarist Ed Bickert, pianist Jimmy Dale . . . and the names go on and on. Ian McDougall, Jerry Toth, Eugene Amaro, Don Thompson, Terry Clarke, Rick Wilkins — all leaders in their own right who blend their talents in swinging unison on inspired solo flights.

"There's no finer musicians together anywhere in any one place," says McConnell of his band which, counting himself, boasts five trombonists, five saxophonists, five trumpeters, two French horn players and a five-piece rhythm section.

The 40-year-old boss of the Brass wrote the arrangements for all half-dozen numbers on the upcoming CBC special, solid, blowy things that swell to magnificent climaxes, beginning with the opening Stevie Wonder tune You Are The Sunshine of My Life.

From there on in it's more of both power on top and subtlety down below, a prime example being That's Right, Rob's own roving composition that moves from simple rock to more straight-ahead jazz and then into a ballad, eventually going out in a blaze of fire with a shout chorus from all the boys in the band.

Mr. Tricky Nervous, another McConnell creation, is unpredictable and full of musical surprises; a sort of schizophrenic melody with throbbing brass accompaniment. No More Blues is a crisp, jazzy samba number that was a favorite of Dizzy Gillespie. And on the Johnny Nandel tune featuring the mellow trumpet of Guido Basso, A Time For Love (one of the first ever recorded by Tony Bennett), the Boss Brass sounds cool but lush — and generally stack up as one of the superior big bands in any country of the jazz world.

Even when admittance to one of their concerts isn't free, as it was for the lucky jazz fans packed inside CBC Toronto studios where producer-director Barry Cranstoun taped the show, McConnell's Boss Brass enjoys a large local following. The line-ups are long whenever the band plays at such Toronto clubs as the Savarin and Colonial, and audience response afterwards is usually loud and prolonged (a recent performance at Ontario Place drew 5,000 fans and three standing ovations).

Indeed, it appears that the Boss Brass achieved instant success from the moment it first arrived on the Toronto jazz scene back in January of 1969 when then, as now, the under-forties dug the tunes, nostalgic middle-agers loved that big band sound, and critics, disc jockeys and fellow musicians praised it madly.

Months of hard work preceded its debut, however. McConnell recalls how he became a one-man public relations company as he made the rounds, first contacting the clubs, then an advertising agency, radio stations, television producers and newspapers.

"At the same time I was writing charts for the band, trying to get enough music together for that first opening. What I really needed then was a guy who'd spend all his time promoting the band, arranging concert dates. I devoted an awful lot of time contacting people when I just wanted to write music and play it."

McConnell himself is wholly responsible for creating the Boss Brass, and in a most unusual way. In the summer of '68 he contacted the Canadian Talent Library, "sold them on the idea of cutting a lot of current pop tunes with an all-brass jazz band — and then went out to get the local talent to do it." Four other Boss Brass albums on the CTL label have since followed, the latest bearing The Best Damn Band in the Land title after which the CBC show is named.

Rob regards the jazz scene today in his hometown Toronto as healthy and active, but there was a time when he gave in to a long-time urge to go to the jazz capital of the world — New York.

"In 1965 I had a big jazz band, I was doing studio jobs and generally doing well as a freelance arranger. But I had always wanted to go to New York. I had to get it out of my system."

Rob, his wife Margaret and their three children moved to the Big Apple. Less than a year later they were back, but it had been long enough for Rob to learn he could work with the top musicians in the toughest jazz city in the world.

TV Crime-Dramas Criticized For Projecting False Image

By LEE MARGULIES

LOS ANGELES (CP) — The letters come from law-enforcement officers around the country, and always with the same gripe.

How can the Los Angeles Police Department (LAPD) allow those television folks to get away with such liberties in portraying policemen?

The LAPD gets asked because most of the police series are filmed on its turf and because the department itself is the setting for so many of them — Adam-12, Police Story, Police Woman, Get Christie Love and Columbo.

Image and authenticity — that is what most policemen worry about when they watch their profession depicted on the small screen. They are wasting their time telling it to LAPD, though. The department's hands are . . . well, handcuffed.

With one or two exceptions, is has little say in how policemen are depicted, even when they supposedly work for LAPD.

"We give technical advice when we're asked," explained Lieut. Dan Cooke, the department's assistant press relations officer who handles such calls from TV and movie writers and producers.

"They'll call us and say, 'This is the scene; we want to do such-and-such.'

"We tell them how it's done legally and lawfully, and that's it. Whether they take the advice is up to them."

Cooke isn't consulted much by the producers. Most have their own technical advisers to assist the actors and directors in portraying police operations.

In some cases the advisers are active-duty police officers. In others they are retired officers.

So why do Cooke and other policemen find that police shows still misinform the public about what a citizen's rights are and the way law-enforcement officers really work?

"Because when it comes to a showdown between realism and melodrama, melodrama almost always wins.

"I don't think we want to do a documentary on the police force ever week," said Aaron Spelling, one of the executive producers of The Rookies and S.W.A.T.

"If you don't take dramatic licence with these shows, they either become so pro-police or so anti-police that they're not interesting.

"After all, what we're here for is entertainment, drama. If you read the police files, I thing you'd be surprised at how dull they are."

Capt. Jesse A. Brewer said he understands the need for dramatic licence but regrets the effect it can have. He is commanding officer of LAPD's metropolitan division, of which the department's special weapons and tactical squad (SWAT) is a part.

After seeing the first episode of Spelling's S.W.A.T., the officer said:

"I was not very happy with what I saw. I feel it will tend to create a false image. This organization is going to suffer.

"We try to do everything by the law. On that program there were no constraints whatsoever. People are going to relate that program to us."

Richard Hickock, the technical adviser on S.W.A.T., is a former member of LAPD's special weapons and tactical squad. And Hickock is the first to admit the series is far from perfect technically.

"Police officers should realize it's all make-believe Hollywood and for entertainment only," said Hickock.

"We're not making this show for police officers. In no way is it going to be technically correct, because if they did it technically correct down the line, they'd have about five shows before they exhausted the gamut."

By far the most realistic police show is Police Story, the only series that steers clear of the "supercop, happy ending" syndrome, presenting instead a low-keyed portrait of the job's daily frustrations.

Documentary on Women Ends in Lively Debate

In Growing Up Female, viewers have a chance to see not only a very personal film about six women, but also an encounter between eight women and eight men discussing their reactions to the film and to each other. This special will be re-broadcast on KCTS-9, June 19 at 9:30 p.m.

The film examines the forces that have shaped several women, ranging in age from 4-35. Used by schools, colleges, and women's education groups across the country, this documentary explores some of the ways the chips seem to be stacked against women in American society.

Since reactions to the movie have been so varied and intense, the show's producers invited sixteen strangers to watch the film and videotaped their reactions. The women, whose background experiences range from feminine activism to happy motherhood, saw the film first. Then, eight men, who were unaware that the women were watching their reactions on television monitors in another room, discussed their feelings about the documentary. The result is a lively encounter.

NOW OPEN IN VICTORIA
Across from the Mayfair Mall
PACIFIC WATERBED
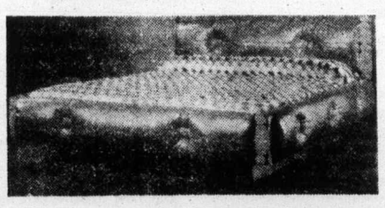
3214 DOUGLAS ST.
385-8705
FREE PARKING
Shop in confidence with Canada's oldest and largest waterbed retailer.
DELIVERY AND INSTALLATION AVAILABLE

FRIDAY, JUNE 20

8 A.M.
4—A.M. America
5—Today
6—Canada A.M.
7—Cartoons
8—Canada A.M.
11—Porky Pig
12—Frisky Frolics

8:30 A.M.
4—A.M. America
5—Today
6—Daybreak
7—Captain Kangaroo
8—Romper Room
11—New Zoo Revue
12—Frisky Frolics

9 A.M.
4—News
5—Seattle Today
6—Party Game
7—News
8—Kareen's Yoga
11—Spin-Off
12—Spin-Off

9:30 A.M.
2—Summer Schools
4—Not For Women Only
5—Seattle Today
6—Pay Cards
7—News
8—Pay Cards
11—Gambit
12—Gambit

10 A.M.
2—Mon Ami ;Giant
4—Bonanza
5—High Rollers
6—Mon Ami. Giant
7—Tattletales
8—Consumer Prepare
11—Calendar; News
12—Tattletales

10:30 A.M.
2—Mr. Dressup
4—Bonanza contiued
5—Hollywood Squares
6—Mr. Dressup
7—Love of Life
8—Definition
11—News
12—Love of Life

11 A.M.
2—Sesame Street
4—Money Maze
5—Jackpot
6—Talk Back
7—Young and the Restless
8—Jean Cannen
11—Get Smart
12—Young and the Restless

11:30 A.M.
2—Sesame Street continued
4—Big Showdown
5—Blank Check
6—Talk Back continued
7—Search for Tomorrow
8—Cannem continued
11—Mayberry, RFD
12—Search for Tomorrow

12 NOON
2—Luncheon Date
4—Password
5—Celebrity Sweepstakes
6—News; Ida Clarkson
7—News
8—News; It's Your Move
11—Beverly Hillbillies
12—Mike Douglas

12:30 P.M.
2—Luncheon Date continued
4—Split Second
5—Days of Our Lives
6—Ida Clarkson
7—As the World Turns
8—Movie: Dakota Incident (12:45)
11—I Dream of Jeannie
12—Mike Douglas continued

1 P.M.
2—Bob Switzer
4—All My Children
5—Days of Our Lives continued
6—Hogan's Heroes
7—Guiding Light
8—Movie continued
11—Movie: Valley of the Kings
12—Mike Douglas continued

1:30 P.M.
2—Ed Allen
4—Let's Make a Deal
5—Doctors
6—FBI
7—Edge of Night
8—Movie continued
11—Movie continued
12—Match Game

2 P.M.
2—Flying Nun
4—$10,000 Pyramid
5—Another World
6—FBI continued
7—Price Is Right
8—Movie continued
11—Movie continued
12—Price Is Right

2:30 P.M.
2—Edge of Night
4—One Life to Live
5—Another World continued
6—Edge of Night
7—Match Game
8—What's the Good Word
11—Cartoons (2:45)
12—Dealer's Choice

3 P.M.
2—Juliette
4—General Hospital
5—Somerset
6—It's Your Move
7—Musical Chairs
8—He Knows, She Knows
11—Caspar — cartoon
12—All About Faces

3:30 P.M.
2—Take 30
4—Blankety Blanks
5—Movie: Ulysses
6—Take 30
7—Dinah
8—Another World
11—Flintstones
12—Diamond Head

4 P.M.
2—Family Court
4—Merv Griffin
5—Movie continued
6—Family Court
7—Dinah continued
8—Another World continued
9—Sesame Street
11—Mickey Mouse Club
12—Funorama

4:30 P.M.
2—Forest Rangers
4—Griffin continued
5—Movie continued
6—Forest Rangers
7—Dinah continued
8—Brady Bunch
9—Sesame Street continued
11—Munsters
12—Merv Griffin (4:50)

5 P.M.
2—Flaxton Boys
4—Griffin continued
5—Movie continued
6—Flying Nun
7—News
8—Ironside
9—Mister Rogers
11—Leave It To Beaver
12—Merv Griffin continued

5:30 P.M.
2—Partridge Family
4—News
5—News
6—News
7—News
8—Ironside continued
9—Electric Company
11—Bewitched
12—Merv Griffin continued

ALL TIMES ARE LOCAL

CHANNELS RESERVE RIGHT TO MAKE LAST MINUTE CHANGES

EVENING PROGRAMS

6 P.M.
2—Snowcase
4—News
5—News
6—News
7—News
8—News
9—Zoom
11—That Girl
12—Griffin; News

6:30 P.M.
2—Hourglass
4—News
5—News
6—News
7—Mike Douglas
8—News
9—Design—Telecourse
11—Love, American Style
12—CBS News

7 P.M.
2—Hourglass continued
4—To Tell the Truth
5—Truth or Conseqcences
6—Baretta
7—Mike Douglas continued
8—Swiss Family Robinson
9—World Press
10—Contact One
11—FBI
13—Price Is Right

7:30 P.M.
2—Mr. Chips
4—Untamed World
5—Hollywood Squares
6—Baretta continued
7—Mike Douglas continued
8—Six Million Dollar Man
9—World Press
10—Arts Calendar
11—FBI continued
12—New Treasure Hunt

8 P.M.
2—All in the Family
4—Night Stalker
5—Sanford and Son
6—All in the Family
7—Movie: The Boy Friend
8—Six Million continued
9—Washington Week
10—MP Report
11—Ironside
12—Cannon

8:30 P.M.
2—M-A-S-H
4—Stalker continued
5—Chico and the Man
6—M-A-S-H
7—Movie continued
8—Movie: The Specialists
9—Wall Street Week
10—MP Report continued
11—Ironside continued
12—Cannon continued

9 P.M.
2—Boss Brass — Special
4—Odd Couple
5—Rockford Files
6—Boss Brass — Special
7—Movie continued
8—Movie continued
9—Masterpiece Theatre
10—Music Festival Highlights
11—Movie: Lost Missile
12—Movie: Forbidden Alliace

9:30 P.M.
2—Music Special continued
4—Christie Love
5—Rockford continued
6—Music Special continued
7—Movie: Mrs. Pollifax — Spy
8—Movie continued
9—Theatre continued
10—Music Festival continued
11—Movie continued
12—Movie continued

10 P.M.
2—Rhoda
4—Christie Love continued
5—Police Woman
6—Night Stalker
7—Movie continued
8—Kolak
9—Ocean Land Grab—Special
11—Dragnet (10:20)
12—Movie continued

10:30 P.M.
2—Sprockets
4—U.S. Open Highlights
5—Police Woman continued
6—Night Stalker continued
7—Movie continued
8—Kolak continued
9—Special continued
11—News (10:50)
12—Movie continued

11 P.M.
2—News
4—News
5—News
6—News
7—News
8—News
11—Star Trek
12—Movie: Bhowani Junction (11:20)

11:30 P.M.
2—News
4—Wide World Special
5—Johnny Carson
6—News
7—$25,000 Pyramid
8—News
11—Star Trek continued
12—Movie continued

12 MIDNIGHT
2—Onedin Line
4—Special continued
5—Carson continued
6—TV Bingo (11:35)
7—Movie: Black Friday
8—TV Bingo (11:35)
12—Movie continued

12:30 P.M.
2—Midnight (1:00)
4—Special continued
5—Midnight Music Special (1:00)
6—Bingo continued
7—Movie: Headless Ghost (1:25)
8—Bingo contiued
12—Movie continued

ALL TIMES ARE LOCAL

CHANNELS RESERVE RIGHT TO MAKE LAST MINUTE CHANGES

Movies

Dakota Incident (xx), on 8 at 12:45. Standard action western, filmed in 1956 with Linda Darnell and Dale Robertson, about a stagecoach traveling through dangerous Indian territory.

Valley of the Kings (xx), on 11 at 1. Robert Taylor and Eleanor Parker star in this 1954 adventure about an archeological expedition to the tombs of Pharaoh Rahotep.

Ulysses (xxx), on 5 at 3:30. An ambitious 1955 Italian-produced spectacle about the adventures of the King of Ithaca and his warriors during the Trojan wars, lavishly produced with a good cast that includes Kirk Douglas, Anthony Quinn and Silvana Mangano.

The Boy Friend (xxx), on 7 at 8. An entertaining 1971 film version of the Broadway hit musical set in the 1920s, and starring Twiggy, Christopher Gable, Tommy Tune, Glenda Jackson and Max Adrian. It's actually a musical within a musical about the backstage romances and wrangles of a British music hall troupe. The production is highlighted by lavish and spirited dance numbers, ingenious sets, colorful costumes and some of the original stage-version songs. Recommended.

Key to Ratings:
Excellent xxxx
Good xxx
Fair xx
Poor x

TWIGGY
. . . on 7 at 8 p.m.

AVA GARDNER
. . . on 12 at 11:20 p.m.

The Specialists, on 8 at 8:30. No rating available on this 1975 made-for-TV drama about the inner workings of an epidemic-control center in a large city, and the doctors assigned to locate carriers of highly communicable diseases. Segments of this movie were filmed on-location at the Center for Disease Control in Atlanta, Georgia.

The Lost Missile (x), on 11 at 9. A low-budget 1958 science-fiction thriller about a runaway missile that threatens New York, and a young scientist who works against time to stop its course of destruction.

Forbidden Alliance (xxxx), on 12 at 9. Norma Shearer, Fredric March and Charles Laughton head a fine cast in this 1934 film version of Rudolf Beiser's play, The Barretts of Wimpole Street, about the romance between Elizabeth Barrett and Robert Browning. Laughton is superb as Elizabeth's tyrannical father.

Mrs. Pollifax—Spy (xx), on 7 at 9:30. A 1971 comedy about a bored New Jersey widow who volunteers her services to the CIA as a secret agent, and ends up being chased through Albania for a roll of microfilm. Rosalind Russell plays the title role with Darren McGavin, Nehemiah Persoff and Albert Paulsen in the supporting cast.

Bhowani Junction (xxx), on 12 at 11:20. A turbulent 1956 drama mixing romance with political intrigue, about an Anglo-Indian girl who is torn by her loyalty for the British and the Indians. The film is enhanced by on-location filming in Pakistan and a good cast that includes Ava Gardner, Stewart Granger and Bill Travers.

FREDRIC MARCH
. . . on 12 at 9 p.m.

Black Friday, (xx), on 7 at midnight. 1940 thriller starring Boris Karloff as a mad doctor who performs gruesome experiments for fans of this type of horror movie only.

The Headless Ghost (x), on 7 at 1:25. A 1959 English-made farce about three American exchange students who spend the night in a haunted castle.

Today's Highlights

Dinah Shore Show, on 7 at 3:30. Guests on Dinah's show today include Shirley MacLaine, Goldie Hawn, comic Pat Paulsen, Ruth Buzzi and singer Hoyt Axton. (90 mins.)

HUGH HEFNER
. . . on 4 at 11:30 p.m.

Boss Brass, on 2 and 6 at 9. A music special featuring an all-Canadian jazz with trombonist Rob McConnell; saxophonist Moe Koffman; trumpeter Guido Basso; pianist Jimmy Dale; guitarist Ed Bickert; and drummer Terry Clarke. (60 mins.)

Ocean Land Grab, on 9 at 10. An update on the recent Law of the Sea Conference held in Geneva, which includes commments from some of the U.S. representatives who attended. Since the conference produced no treaty regarding the use of the ocean's resources, the U.S. is considering taking unilateral action, such as extending its resource boundary to 200 miles. (60 mins.)

U.S. Open, on 4 at 10:30. A review of second-round play in the U.S. Open Golf Championship, with commentators Jim McKay, Chris Schenkel, Henry Longhurst and Dave Marr. (30 mins.)

Wide World Special, on 4 at 11:30. The Playboy 20th Anniversary Party, hosted by Hugh Hefner and his bevy of bunnies, who welcome special guests Bill Cosby, Don Knotts and Peter Lawford to the Playboy Mansion West in Beverly Hills, California. (90 mins.)

TV Bingo, on 6 and 8 at 11:35. Television bingo with proceeds going to the B.C. Association for the Mentally Retarded, and $5000 in prizes for the at-home players. (2½ hrs.)

Midnight Special, on 5 at 1. Contemporary music with Herb Alpert and the Tijuana Brass, Billy Preston, rock group Supertramp and jazz-folk singer Pheobe. Beginning this week, the show will feature Carol Wayne gossiping about rock stars, and a salute to different rock personalities. This week guitarist Eric Clapton is spotlighted. (90 mins.)

CBC AM-FM Radio Highlights

CBC-AM 690
CBC-FM 105.7

SATURDAY

12:10 (AM) Our Native Land — Who Are We? — This the theme of the fourth annual general assembly of the Native Council of Canada, which represents 750,000 non-status people of native ancestry in Canada. This year they are gathering in Charlottetown, P.E.I. to discuss recent developments and priorities amongst the people of the N.C.C. There will also be a historical sketch of Prince Edward Island and its people.

1:30 (AM) Hot Air — Bing Crosby with Louis Armstrong, vocal duets and trumpet solos from the 30s, 40s and 50s. Host: Bob Smith.

4:03 (FM) The Entertainers — Host. Jim Bauder. Part II of the Roger Cook-Roger Greenaway Song Book, features an interview with Andy Williams, Cilla Black and the leader of The Hollies. Doug Crawford looks at the music of 1963.

8:00 (FM) International Violin Competiton — A special pre-empting New Records and Recycling the Blues. From the Theatre Maisonneuve of Place des Arts, Montreal: Finalist in the Montreal International Violin Competition perform with the Montreal Symphony Orchestra under conductor Franz-Paul Decker.

8:03 (AM) CBC Stage — The Way To a Cold Supper, by Istvan Csurka, translated from the original Hungarian by George Mikes. Frances Hyland and Frank Perry star in this drama of a man and a woman whose love affair over the years gradually dwindles into marriage. Incidental music is by Morris Surdin. Directed by Martin Esslin, head of radio drama for the BBC. Esslin, who is Hungarian-born, recorded the play on a visit to Canada last fall.

10:03 (AM) Anthology — Conducted by Maurice Handford: Overture, La Clemenza di Tito (Mozart); Romeo and Juliet Overture (Tchaikovsky) (A CBC broadcast recording).

11:03 (FM) Great Canadian Gold Rush — Rock music series with host Terry David Mulligan. Tonight: Program includes a studio session with Toronto rock group, Ginger Muff, an interview with and the music of Irish guitarist Rory Gallagher; a repeat of a concert by Valdy, recorded in Kamloops.

SUNDAY

12:05 (FM) BBC Concert—Part I — Baroque Concertos — Simon Preston, organ; Frans Bruggen, recorder; John Wilbraham, trumpet; Academy of St. Martin-in-the-Fields, conducted by Neville Marriner: Organ Concerto No. 10 (Handel); Recorder Concerto in G (Naudot); Trumpet Concerto in D (Telemann); Recorder Concerto in C (Vivaldi). Part II — From the 17th Aldeburgh Festival: Mstislav Rostropovich, cello; Sviatoslav Richter, piano: Sonata in E minor, Op. 38 (Brahms); Sonata in A minor (Grieg).

1:03 (AM) The Bush and the Salon—A History of Slavery in Canada, dramatized by Brooke Forbes. As it is narrated, a parallel story unfolds about the adventures in Canada of Jean Bongo and his family, who came here from Louisiana, were bought by a fur trader, and taken to a remote western outpost. Slavery began in the days of New France; slaves were bought from the Indians as well as imported. By 1759 there were over 3,000 slaves in Canada, black and Panis or Indian. Slavery was abolished in 1833 by an act of British Parliament. Produced in Montreal by Claudette Lenihan.

4:05 (AM) Rebound — A magazine and documentary program focussing on the investigative and informative aspects of sport. The program is also entertaining and at times humorous with emphasis on individual and amateur sport although it does also include features on professional events. Host is Bill Paul.

5:30 (FM) Touch the Earth —Sylvia Tyson hosts this series of contemporary folk music. Today: From Edmonton, a concert by Graeme Card, from the popular folk club, The Hovel.

7:03 (FM) Opera Theatre —Host: Don McGill. Rosina (William Shield) (Margreta Elins, Robert Tear, Elizabeth Harwood, Monica Sinclair, Kenneth Macdonald; The Ambrosian Singers; London Symphony Orchestra conducted by Richard Bonynge).

7:03 (AM) The Entertainers —Part II of The Roger Cook — Roger Greenaway Song Book features an interview with Andy Williams, Cilla Black and the leader of The Hollies. Doug Crawford looks at the music of 1963.

8:00 (FM) International Violin Competition—(Special, pre-empting half of Opera Theatre and Music of the 20th Century) — From the Theatre Maisonneuve of Place des Arts, Montreal: Finalists in the International Violin Competition perform with the Montreal Symphony Orchestra under conductor Franz-Paul Decker.

10:30 (AM) CBC Playhouse —The last of three comedies by Laurence Gough. Tonight: The Vegetable Plot.

11:03 (AM) Quebec Now—Bob MacGregor hosts a program on rural and regional Quebec, specifically on Chicoutimi with interviews and background about this city.

11:03 (FM) Jazz Radio Canada —Hosts: Lee Major and Mary Nelson. Tonight: The Al Wold Trio from Vancouver, Nimmons 'n' Nine Plus Six from Wobern Collegiate in Toronto, Peter Stevens from Windsor with an item on his thoughts about Canadian jazz.

MONDAY

8:00 (FM) CBC Monday Evening — Part 1: Art and Vision in the Post-Christian Western World — A discussion between the distinguished American sociologist and thinker Theodore Roszak and the writer-performer David Watmough, embracing the question: does Western man face a new dark age or a new enlightenment? Part 2: Ivan Moravec, Piano — A short recital by the Czech-born artist: Estampes (Debussy). Part 3: Immigration — Canada's Dilemma — A second viewpoint by Doug Collins. Part 4: Vancouver Recital — The music of young Canadian composers: Joanne Dorenfeld, soprano; Eugene Wilson, cello; Gail O'Riordan, piano; Paul Douglas, flute.

8:03 (AM) Music of the People —— Ryan's Fancy, the group from St. John's, in a program of songs about Irish immigration.

10:03 (FM) Ideas — Reincarnation: Second of five repeats Monday nights. Tonight: Part I — Evidence for Reincarnation: Dr. Ian Stevenson, Carlson Professor of Psychiatry at the University of Virginia School of Medicine, discusses his field work of many years and the evidence he has accumulated to support reincarnation. Part II — Theta: Theta is the adopted title of a bulletin published by The Psychical Research Foundation in Durham, North Carolina, for research on the problem of survival after bodily death.

10:30 (AM) Great Canadian Gold Rush — A rock music series with host Terry - David Mulligan. Tonight the program includes a studio session with the Toronto rock group, Ginger Muff, an interview with and the music of Irish guitarist Rory Gallagher; a repeat of a concert by Valdy, recorded in Kamloops.

TUESDAY

6:30 (FM) Classical Guitar — Minuet from Platee (Rameau); Sonata (Scarlatti); Prelude and Gigue (Weiss); Air and Variations (Frescobaldi); Two Etudes (Carcassi); Prelude Creole (Riera).

8:03 (AM) CBC Tuesday Night — Flowers for Mother's Day — By Toronto playwright Hans Werner is the story of a German-Canadiian lady whose overprotective mothering caused her son to leave home. When a young college boy comes around to sell subscriptions, the process begins again. With Ruth Springford and Rex Hagon.

8:30 (AM) International Violin Competition — Broadcast of the Gala Concert, with winners, live in the East from the Salle Wilfrid Pelletier, Place des Arts, Montreal. Franz-Paul Decker conducts the Montreal Symphony Orchestra to accompany the finalists. 34 contestants from 18 countries are competing for $22,000 in prizes, which will be awarded to nine winners. (N.B. Finals will be heard on FM Thursday, June 19, 7:30-10 p.m. The Finals leading to the Gala will be heard Friday to Sunday, June 13-15, from 8:00 to 11:00 p.m., from the Theatre Maisonneuve, Place des Arts.

10:30 (FM) Ideas — The Aid Business — Second of a five-part series Tuesdays prepared and hosted by Penny Williams, who has a long personal and professional connection with aid programs initiated by the Canadian government, and in travels to Latin America, India and Southeast Asia has had the opportunity to evaluate the good works of this questionable 'charity.' Tonight: The Development Set: Development experts, who they are, how they live, the lives of their women and children, why some become addicted to the life of luxury amidst poverty while others refuse to go back 'there' again.

11:03 (AM) Touch the Earth — From Edmonton, a concert by Graeme Card, from the popular folk club, The Hovel.

WEDNESDAY

1:30 (AM) The Arts — Vancouver Recital. Joanne Dorenfeld, soprano; Eugene Wilson, cello; Gail O'Riordan, piano; Paul Douglas, flute, in the music of young Canadian composers.

7:03 (FM) Themes and Variations — Hosts: Karen Kieser and Harry Mannis. Part I — Bernard Turgeon, baritone, and Ernesto Lejano, piano, in recital from the CBC Alberta Festival: Three Songs from Sins of My Old Age (Rossini); Kindertotenlieder (Mahler); Don Quichotte a Dulcinee (Ravel); Three humorous songs in the style of Handel, by various composers; Deh! Vieni alla Finestra from Don Giovanni (Mozart); Nulla! Silenzio! from Il Tabarro (Puccini). Part II — A special program from St. Mark's Cathedral, Venice: Vocal works by Monteverdi are performed by the Accademia Monteverdiana Chorus and Orchestra, conducted by Denis Stevens.

10:03 (FM) Ideas — The Magic World of Borges: Second of a five-part series Wednesdays on one of the world's most revered authors, Argentinian Jorge Luis Borges. Tonight: The Borgesian Hero: Although it is hard to separate Borges' protagonists from the concepts that they express or symbolize in an exaggerated way, they always have one thing in common: They are extraordinary in a certain aspect.

10:30 (AM) Country Road — Regulars are Vic Mullen, Frank Cameron, Johnny Gold and Jim Bennet. Featured tonight is a group called Banjos Limited, in which Vic Mullen demonstrates different styles of banjo playing.

THURSDAY

6:30 (FM) Opera Time — Host: Ruby Mercer. Il Tabarro (complete) (Puccini) (Leontyne Price, Sherrill Milnes, Placido Dominto, et el, New Philharmonia Orchestra and John Aldis Choir, conducted by Erich Leinsdorf).

7:30 (FM) International Violin Competition — Broadcast of the Gala Concert, with winners, from the Salle Wilfrid Pelletier, Place des Arts. Franz - Paul Decker conducts the Montreal Symphony Orchestra to accompany the finalists. 34 contestants from 18 countries are competing for $22,000 in prizes, which will be awarded to nine winners.

8:03 (AM) Themes and Variations — Part I — Bernard Turgeon, baritone, and Ernesto Lejano, piano, in recital from the CBC Alberta Festival: Three Songs from Sins of My Old Age (Rossini); Kindertotenlider (Mahler); Don Quichotte a Dulcinee, (Ravel); Three humorous songs in the style of Handel, various composers; Deh! Vieni alla finestra from Don Giovanni (Mozart); Nulla! Silenzio! from Il Tabarro (Puccini), Part II — A special program from St. Mark's Cathedral, Venice: Vocal works by Monteverdi are performed by the Accademia Monteverdiana Chorus and Orchestra, conducted by Denis Stevens.

10:03 (FM) Ideas — Insight and Understanding: Second of five repeats on the writing of Canadian history, with the views of leading Canadian historians.

FRIDAY

2:20 (AM) Canadian Concert Hall — The CBC Winnipeg Orchestra conducted by Otto-Werner Mueller: Light Viennese program from the CBC Winnipeg Festival, May, 1975.

6:30 (FM) Music International — National Youth Orchestra of Canada conducted by Walter Susskind, at the 20th Edinburgh Festival: Excerpts from Manfred (Schumann); Till Eulenspiegel's Merry Pranks (R. Strauss).

7:00 (FM) Radio International—Hosts: Harry Mannis and Jan Tennant. A program of international science fiction, prepared by the noted science fiction writer and anthologist, Judith Merril, editor of th "SF" series. Dramatized readings of works by European, Japanese, British and American authors are chosen and commented on by Ms. Merril — and two other well-known science fiction writers, Frederik Pohl and Samuel Delany.

8:03 (AM) Between Ourselves — Hometown Newspapers, by Sheila Rabinovitch. Editors, government spokesmen, sociologists and readers comment on the nature and function of the community press, — past, present and future. The small town newspaper has traditionally functioned to provide its readers with a sense of community and identity, but the times they are a-changin'.

9:03 (FM) The Bush and the Salon—A History of Slavery in Canada, dramatized by Brooke Forbes. As it is narrated, a parallel story unfolds about the adventures in Canada of Jean Bongo and his family, who came here from Louisiana, were bought by a fur trader, and taken to a remote western outpost.

10:03 (FM) Ideas — Beyond Industrial Growth — First of four programs repeated Fridays. Taped at Massey College of the University of Toronto. "The common starting point for the series," writes its organizer, the well-known Canadian political economist, Abe Rotstein, "is an anticipation of the drastic institutional change that will accompany a reorientation of our society away from the traditional commitment to industrial growth along the broad lines postulated by the Club of Rome. What therefore are the challenges and opportunities of this dilemma in a Canadian setting? This is the question to which our lecturers will address themselves from their various perspectives."

10:30 (AM) Major Progression—A weekly 90-minute rock music show from Winnipeg. The program will have a variety of features covering almost every aspect of the music scene and will feature to a high degree music by Canadian artists. There will be a weekly billboard of musical events with information about the major concerts(across the country; reviews of new record albums; and interviews with musical personalities. The program will also have commentaries on various aspects of the music industry; record companies and publishers; and how a record is promoted to hit status. Hosts are Jim Millican ahd Lee Major.

New Gospel Music Series

Singer Tommy Ambrose will star in Celebration, a new gospel music series on CBC-TV this fall.

A co-production of Celebration Productions Ltd. and CBC, the series of 26 half-hour programs is to be produced by Bill Davis, who will also direct, and Sam Lovullo.

Both are of solid reputation in U.S. and Canadian television, Davis being a former CBC producer who has since received an Emmy for his direction of The Julie Andrews Show and Lovullo well-known as the successful producer of Hee Haw.

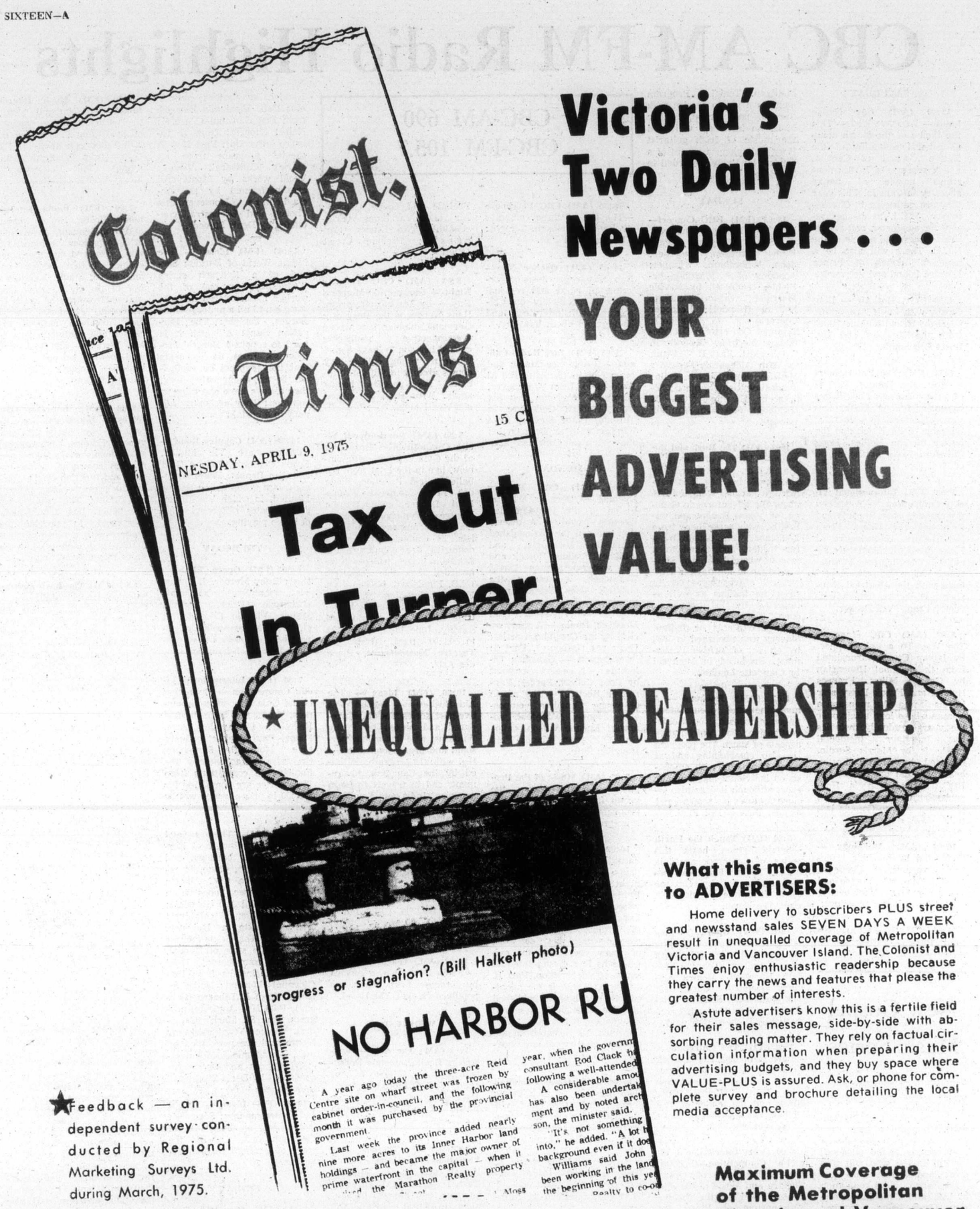

Victoria's Two Daily Newspapers . . .

YOUR BIGGEST ADVERTISING VALUE!

What this means to ADVERTISERS:

Home delivery to subscribers PLUS street and newsstand sales SEVEN DAYS A WEEK result in unequalled coverage of Metropolitan Victoria and Vancouver Island. The Colonist and Times enjoy enthusiastic readership because they carry the news and features that please the greatest number of interests.

Astute advertisers know this is a fertile field for their sales message, side-by-side with absorbing reading matter. They rely on factual circulation information when preparing their advertising budgets, and they buy space where VALUE-PLUS is assured. Ask, or phone for complete survey and brochure detailing the local media acceptance.

★Feedback — an independent survey conducted by Regional Marketing Surveys Ltd. during March, 1975.

Maximum Coverage of the Metropolitan Victoria and Vancouver Island Marketplace.

Copies Available on Request from Colonist and Times Advertising Sales Representatives.